Weather
Mostly Sunny
Tuesday
Details Page 11

Victoria Daily Times

87th Year, No. 255 ★★ VICTORIA, B.C., MONDAY, APRIL 12, 1971

TODAY'S NEWS TODAY
Classified 386-2121
Telephone 382-3131
PRICE: 10 CENTS

INDIA WARNED AGAINST ATTACK

Peking Supports Pakistan

Civil War Purely 'Internal Affair'

NEW DELHI, India (AP) — Premier Chou En-lai of China has assured Pakistan that the Chinese government and people will support the Pakistanis against any attack by India, Radio Pakistan reported today.

Radio Pakistan said Chou's message was sent to President Yahya Khan.

"Should the Indian expansionists dare to launch aggression against Pakistan, the Chinese government and people will as always support the Pakistan government and people in their just struggle to safeguard the state's integrity and national independence," the radio quoted Chou as telling Yahya.

For the third time in the last six days, an official Chinese statement — this time issued on Chou's behalf — said that the civil war in East Pakistan is purely an internal affair of Pakistan which can only be settled by the Pakistani people themselves without outside interference.

The message, as quoted by the radio, said Chou had noted that of late the Indian government had been carrying out large-scale interference in the internal affairs of Pakistan.

Chou's message did not specify what type of support Pakistan would receive from China.

During the three-week war in September, 1965, fought between India and Pakistan on the borders of West Pakistan, China issued a similar warning to India not to open up a second front on its borders with East Pakistan.

Meanwhile the Press Trust of India news agency reported today that Pakistani military forces had gone into action against towns held by East Pakistan's so-called Bangla Desh Bengali nation Liberation Army.

PTI said that Pakistani troops captured Pabna and Ishurdi in widespread fighting Sunday, while the secessionists took Lalmonirhat and strengthened their hold on Sylhet, in the province's

Continued on Page 2

USSR Mediation

MOSCOW (AP) — Premier Alexei N. Kosygin had talks today with the Indian and Pakistani ambassadors. The official Tass news agency said both meetings were at the request of the ambassadors.

BOW-AND-ARROW ARMY of East Pakistani civilians stands at ready to back up vow to defend against West Pakistani army at any cost. The motley guerrilla force is from the village of Pangsha. (AP Wirephoto)

Swollen Creek Floods Regina Streets

REGINA (CP) — Parts of the city looked like a lake today in the wake of weekend flooding, but officials say the worst may be over—and that will be good news to evacuated families.

Saskatchewan water resources officials said the crest of the flooding Wascana Creek may have been reached and they hope that what has been described as the worst flood in the city's history may be receding.

The families—estimated 100 — were evacuated from the River Heights residential area Sunday.

It is hoped the crest may have been reached because upstream levels appear to have dropped. However, an official said the drop could have been caused by ice blocking the creek further south.

The creek cuts through the heart of the city and empties into the Qu'Appelle River.

The evacuation of families was achieved with the help of fire department truck ladder trucks, front-end loaders, boats and canoes.

A heavier than usual spring runoff from Wascana Creek caused major flooding in several areas of the city Sunday and turned other areas into quagmires.

Citizens are battling to control the flooding, regarded by some observers as the worst in the city's history. The peak flow in the creek still is expected.

The flood-swollen creek

Continued on Page 2

STILL RISING this morning, muddy waters of Wascana Creek rolled through urban River Heights in worst flood in Regina's history. Swollen creek spilled over its banks and into the residential area Sunday. Flood crest was expected later this afternoon. (CP Wirephoto)

Egypt Rejects DayanProposal

By The Associated Press

Eygptian officials rejected today an idea by Defence Minister Moshe Dayan of Israel, who favors withdrawal of Israeli forces along the Suez Canal provided there is a permanent ceasefire and "no Soviet or Egyptian troops will cross the canal."

Speaking at a televised news conference Sunday, Dayan refused to say if the cabinet is discussing how many miles to retreat, saying: "I am not free to answer that." But he said any partial pullback "must lead to the kind of comprehensive settlement for which we are willing."

Egyptian President Anwar Sadat proposed in February that Israel withdraw from part of the Sinai Peninsula to permit reopening of the canal and then relinquish the remaining Arab territory occupied during the 1967 war. The canal has been blocked since the six-day war, with Israeli forces entrenched on its east bank and Egyptian troops on the other side.

Continued on Page 2

Superior More Vulnerable

Lake May Go Fast

WASHINGTON (CP) — A Ralph Nader task force says that once Lake Superior starts to deteriorate the end may come even more quickly for it than it did for Lake Erie.

"Lake Superior's slow rate of drainage makes it even more vulnerable than other lakes to human insensitivity," said the task force of the Centre for Study of Responsive Law in a 700-word report of a 21-month investigation into water pollution in the United States.

"Lake Erie, for example, which saw a life expectancy of more than 2,000 years stolen away in less than 50, drains into Lake Ontario more than 10 times as fast as Superior empties into Lake Huron. Federal water quality administration reports indicate that once Lake Superior begins to deteriorate the end may come even more quickly than it did for Lake Erie."

The report was prepared by Harvard law student David Swick under the auspices of Nader, who said in an introduction that if the problem of water pollution is ignored the cost to human health and well-being will be high. The report was made public Sunday.

The study says that the United States government has spent 15 years, $3,000 million and has passed seven laws after immersing itself in the fight to clean U.S. waters. Yet, the report says, the government has yet to reduce pollution in any major body of water.

Action by the government against industrial polluters, the task force said, has been most notable for the backpedalling involved.

Continued on Page 2

New Revival Effort Sets SST Stirring

WASHINGTON (CP) — Sketchy and tentative plans to finance a supersonic transport development program through public stock issues, backed up with $1 billion in bank loans, appear to be gaining headway.

Edward G. Uhl, president of Fairchild Hiller Corp, Germantown, Md., largest subcontractor on the government-financed, recently-cancelled Boeing Co. SST, appeared to be taking a lead in efforts to revive the project on a privately supported basis.

A spokesman has acknowledged that Uhl is meeting with other interested parties and said Fairchild Hiller is serving as a sort of clearing house for SST proposals.

John Dealy, Fairchild vice-president for legal matters, said Uhl has met officials of General Electric Co., and other SST contractors. None of the principals would discuss details at this time, however.

A Boeing Co. spokesman said an earlier published report giving the impression Boeing is not interested in the private financing effort is erroneous.

"Boeing is strongly interested in anything having to do with the SST, is talking to people and is keeping up with every development," he said.

Consulate Bombed

NEW YORK (AP) — An explosion believed caused by a pipe bomb exploded in an office of the South African consulate-general today.

The blast tore apart the outer wall, an elevator, part of the ceiling and the furnishings of the office on the 14th floor. No injuries were reported.

NEWS BRIEFS

Embassy Housed

OTTAWA (CP) — The Chinese embassy will be housed temporarily in an apartment building less than a mile west of Parliament Hill. Yao Jen-Liu, an attache, said today the Chinese expect to be there at least a year but they are still looking for permanent quarters.

Lon Nol Back

PHNOM PENH (AP) — Premier Lon Nol returned today after two months under treatment in Hawaii, partially recovered from the stroke he suffered in February

Massive Search

AMMAN, Jordan (CP) — A massive house-to-house search for guerrilla arms by Jordanian paratroops was extended in Amman today amid severe criticism of the government move by Palestinian commandos.

Fourth Reprieve

NEW YORK (UPI) — Joseph Colombo Sr., the reputed underworld leader who organized the Italian-American Civil Rights League, won a fourth reprieve today from serving a 1-to-2½-year prison term for perjury.

Faisal Pays Up

BEIRUT, Lebanon (AP) — King Faisal of Saudi Arabia has paid King Hussein of Jordan $20 million in compensation for property Hussein's great-grandfather left in Saudi Arabia, the Magazine Al Destour reported today.

142 Arrested At Rock Meet

LOS ANGELES (AP) — Two persons were wounded by gun shots and 142 persons were arrested Sunday when an Easter rock festival turned into a melee of rock and bottle throwing, police said.

The shooting occurred when several youths knocked a policeman to the ground, kicked and beat him. A second policeman shot one person through the legs and another in the feet, officers said.

One wounded youth, Robert Barber, 20, was booked for investigation of assault to commit murder.

The festival attracted about 5,000 persons.

Wonder which Communist country will come t' th' rescue o' th' oppressed people o' East Pakistan, now thet China's backin' th' oppressive establishment?

★ ★ ★

Nobody complains when th' weather man is wrong th' right way.

★ ★ ★

This wuz one year th' headline writers c'd put away their type fer "Fightin' in th' Holy Land."

CEYLON POLICE POSTS OVERRUN

'We'll All Be Killed . . .'

By MORT ROSENBLUM

KEGALLA (AP) — "We'll be killed tomorrow," said the policeman in this district centre 40 miles from Colombo, Ceylon's capital. He chuckled, but nervously.

The police post at Kegalla is the only one in a district of 700 square miles that hasn't been burned or abandoned since young ultra-leftists went to war against the government a week ago.

Nearby, a few officers rolled out a single strand of barbed wire between the post and a rice paddy over which officials said they were sure an attack would soon come. In front of the post were a few sandbags and an ancient decorative cannon rooted in cement.

Twelve of the 120 policemen have deserted. Another 170 soldiers were in the district also.

The rebels, called Che Guevarists for the Cuban revolutionary, occupy hills across the length of the island. They are estimated to number about 80,000, while the government's forces are believed to total about 25,000.

HOLD SCHOOLS

The rebel positions are in temples and schools running from Anuradhapura, the ancient Buddhist capital 134 miles northeast of Colombo, to Galle, the old Portuguese stronghold 70 miles south of Colombo.

They attack at night, fighting government forces by day only when attacked, as in a pitched battle Saturday in which they lost an estimated 200 men.

Total deaths range near 1,000, best estimates available say, running perhaps 10 to 1 against the insurgents.

Villagers report the insurgents are well fed by rural dwellers, either voluntarily or at gunpoint. Some say rebel leaders have raided villages and have taken every youth between 14 and 16 to join their ranks.

STRAFE REBEL POSTS

"They take our young girls," sobbed one bus driver at the police post. "Look at what is happening. Please do something."

Government aircraft have strafed some insurgent positions but apparently caused few casualties as the rebels disperse, guerrilla style, and regroup later.

The government forces are battered, and many have gone sleepless since the crisis started April 5.

"Look at me," said one official. "I haven't slept in six nights. I'm at the end of my tether."

Intelligence sources say the rebel movement began in 1964, but was not uncovered until two years later. The youths trained secretly in the jungle with homemade weapons and bombs.

When the insurrection started, they had lists of civilians with gun permits, went around to each and seized thousands of weapons.

They overran some police posts, taking ammunition and then setting fire to the posts. A number of police burned to death.

Defences are light in this lush little tea-growing isle at the tip of India. The security forces were caught by surprise and had little time to organize.

Prime Minister Sirimavo Bandaranaike and some of her ministers are under heavy guard at her official residence in Colombo.

Occasional communiques report the situation is under control, with only pockets of resistance left. But informed sources said the government had asked the United States for six helicopters. The sources said Washington had agreed to supply spare parts for four helicopters already owned by the Ceylonese air force but was still pondering the request for new machines.

TOLL 11

COLOMBO (Reuter) — At least 11 persons have been killed for breaking tough curfew regulations in Colombo while senior officers of the Ceylonese army took command in six districts of this strife-torn island republic.

Fierce Irish Riots Leave 14 Wounded

LONDONDERRY (Reuter) — A bomb was thrown early today at a group of British soldiers in Londonderry following fierce rioting Sunday night which left 14 soldiers wounded.

No one was hurt in the bomb attack.

The injuries occurred in fighting that broke out in the Roman Catholic Bogside district after a crowd of youths commandeered a bus and stoned troops who moved in to stop them. The soldiers retaliated with rubber bullets.

Sudden and scattered attacks against the security forces took place in other parts of the city after traditional Easter republican marches commemorating the 1916 uprising in Dublin against British rule.

Elsewhere in Northern Ireland the 1916 celebrations ended peacefully. The parades, which continue until Wednesday, have been sanctioned by the government. But as a precaution one of the most extensive security networks seen in Ulster has been mobilized, involving 10,000 British troops, 4,000 police and 2,000 members of the Ulster Defence Regiment, a civilian force.

The trouble Sunday began after two separate republican

Continued on Page 2

INDEX

	Page
Births, Deaths	20
Classified	20
Cowichan, Duncan	7
Comic	31
Entertainment	15
Finance	8, 9
Prairie	11
Sports	12-14, 16
Television	21
Women	18, 19

MOUNTAINEER FALLS 900 FEET, LIVES

INVERNESS, Scotland (UPI) — Martin Bent fell 900 feet down the side of Coire Beith mountain Sunday. Today he said he was lucky to have only broken a leg and that he had no intention of giving up climbing.

"I tried to stop myself from falling by plunging my ice ax into the snow, but it was like putting a knife into butter. The ax had no sooner got a grip than the snow crumbled away," the 21-year-old Bent said. "I must have slithered for about 70 feet, then I shot into mid-air and just kept falling. Then everything went black.

"I don't know how far I fell but my companions told me it was between 900 and 1,000 feet."

He said he was glad he was not roped to his five climbing companions when he fell, "otherwise I might have brought the lot down."

PEKING PLAYING GOOD HOST

Ping-Pong Puts Grin on Face of Dragon

By NORMAN WEBSTER
Special to The Times

PEKING — China received its first American delegation in more than two decades Saturday, and the smile on the face of the dragon was dazzling.

The 15-strong group of U.S. table tennis players and officials travelled 1,300 miles their first day in China — from the border with Hong Kong in the South to the national capital, Peking, in the north. Everywhere they received first class treatment, warm welcomes and speeches of friendship. You'd have thought they were Albanians.

Several were given Mao badges, and wore them when they stepped out of the plane at Peking airport into the glare of floodlights. Newsreel cameras ground and officials greeted effusively as Americans returned again to the capital of China.

They will stay in the country until Friday or Saturday, perhaps travelling to Shanghai. The visit, the Chinese say, is demonstrating and strengthing the friendship and unity between the Chinese and American peoples.

In its propaganda China draws a line between the "worthy American people" and their "most unworthy fascist imperialist government." Thus it is not felt inconsistent by Peking to invite citizens of the United States to visit while at the same time lashing the Nixon administration.

The dramatic and unexpected invitation was issued at Nagoya, Japan, scene of the recent World Table Tennis Championships. Other invitations went to Canada, Colombia, England and Nigeria. The Canadians travelled to Peking Friday. The Colombian team travelled Saturday with the Americans.

The Colombians were all neatness and uniformity — well combed types in red blazers and white slacks. The Americans were a contrasting study in casualness and individuality. Nineteen-year-old John Tannerill of Middleport,

Continued on Page 2

China Says Hoax To Troop Pull-out

HONG KONG (Reuter) — The New China news agency today described President Nixon's announcement of increased troop withdrawals from South Vietnam as a hoax.

The agency, commenting on Nixon's televised speech April 7, said: "To hell with Nixon's 'troop withdrawal' hoax. Such a clumsy swindle can fool nobody."

. . . PING-PONG

Continued from Page 1

Ohio, for one, wore farmers' blue dungarees with a bib front.

Most striking member of the party was Glenn Cowan, 19, of Los Angeles, in purple bellbottoms, flowered shirt and Mao badge and with brown hair tumbling down to his shoulders. He ppovided a severe test for oriental inscrutability.

Himself not in the least inscrutable, Cowan cascaded benign opinions on everything from Chinese children ("Beautiful") to shark stomach ("Great — we've eaten like never before") to Chairman Mao Tse-tung ("I'd like to talk to him. I doubt that our government can do it. We have a better chance.").

Other members of the party were less sold on the shark stomach and less ready to drop definitive opinions on China after a few hours in the country. Olga Soltesz, 17, of Orlando, Florida, asked about the possibilities of getting a hamburger in Peking (not good) and admitted honestly, "I haven't much knowledge of China. I'm here to play ping pong."

Judy Bocheski, 15, of Eugene, Oregon, said: "This is a city? Where are the cars?" (The absence of automotive traffic strikes a North American newcomer immediately.)

Leader of the U.S. group is Graham Steenhoven, president of the United States Table Tennis Association. The group includes five male and three female players, four officials, two wives and Dick Miles, 10-times ping pong champion of the U.S. and currently writing for Sports Illustrated.

The Chinese will likely be asked to send their ping pongers on a reciprocal visit to the U.S. Whether and when they will accept is another matter. Steenhoven is trying to run a steady show in China. "We aren't overdoing it, but we are being careful. We aren't going to insult our hosts. We aren't going to get uptight about anything, either. If we see a slogan we don't like, we aren't immediately going to get uptight."

There should not be too much to fear on that score. The Chinese are going out of their way to remove possible sources of unhappiness. Neither the Americans nor Colombians knew this, but it was immediately apparent as early as lunchtime to several China regulars — diplomatic couriers and myself — who travelled from Hong Kong to Peking with the team. When we entered the dining room in the railway and customs building on the Chinese side of the border, a recent change was obvious.

On the wall were two rather Victorian-looking still lifes, one of strawberries and one of fish. They partially covered the dark patch that showed where a rousing anti-American slogan by Chairman Mao used to hang.

The slogan "People of the world, unite and defeat the U.S. aggressors and all their running dogs." That sort of thing could spoil a fellow's lunch. Similar thinking was apparent at most other points during the day.

. . . PEKING

Continued from Page 1

northeastern tip, by overrunning its radio and railway stations.

None of these reports could be confirmed by any other source.

The Indian news agency also reported that the East Pakistani leader Sheik Mujibur Rahman, leader of the secessionist Awami League, was directing his followers in handbills circulated through the embattled province to "strike a united blow at our enemy — West Pakistani military forces engaged in genocide to rob the freedom of Bangla Desh."

Military authorities in East Pakistan claim that Sheik Mujib was arrested in Dacca last month.

Meanwhile, Pakistan radio, monitored here from Lahore, said two companies of Indian border forces operating inside Pakistan had been wiped out by the Pakistan army.

The radio said the fighting took place Sunday near the East Pakistani border settlement of Benapole, 40 miles east of Calcutta.

The Indian foreign ministry immediately labelled the Pakistani claim "false, baseless and mischievous."

But the Indian government has protested to Pakistan over what it called the kidnapping of three men of the Indian border security force along the Indian-East Pakistan border.

Official sources said the three Sepoys were captured at the border east of Calcutta Friday while on routine duty.

Air Fare Hike

WASHINGTON (AP) — The U.S. Civil Aeronautics Board gave the scheduled airlines permission today to raise fares within the United States as much as six per cent early next month. The board also proposed that within 50 days, if no exceptions are filed, the airlines be permitted coach-fare increases up to nine per cent.

Shadow Mischief

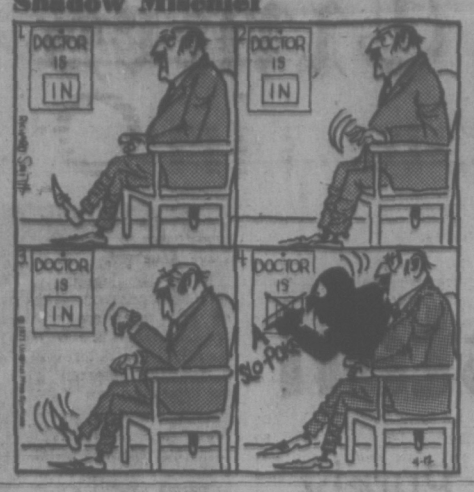

Local Killer Whale May Go to Los Angeles

Nootka, the female killer whale, captured with Sealand's white whale Chimo last year, may be sold to the Japanese Deer Park near Los Angeles.

Sealand director Bob Wright says the decision whether to sell will be made in the next few days.

He says the move was urged by the whales' trainers after Chimo developed a skin condition. A team of veterinarians and biologists, headed by Dr. Alan Hoey, made an extensive examination which indicated the condition was probably due to stress.

They estimate that the problem is that Nootka, estimated to be about seven years old, seems to have recently become sexually mature. Haida, the male killer whale in the pen, is younger and not yet mature.

This has resulted in Nootka adopting an aggressive attitude toward the other two whales and taking over control of the whale pen.

Wright says Haida is strong enough to take the harassment but being an albino, Chimo is a delicate animal. Continued stress could weaken her, making her susceptible to secondary conditions that could be fatal.

"We had a dolphin last year who developed a similar skin condition from stress and died, so we are quite alarmed," Wright said. "We have a very strong feeling that we could lose the white whale if we kept Nootka and allowed the situation to continue."

He said an alternative would be to remove Chimo from the pen but the federal fisheries minister has asked at the time of her capture that she be kept in Canada. A suspected sight and echo detection defect would limit her chances of survival if Chimo was released.

To reduce strain on Chimo she has not received any discipline or been required to perform for the past three weeks. Because the skin condition may be caused by a vitamin deficiency her daily dosage of vitamin A has been raised from 80,000 to 1 million international units and her vitamin C, from one gram to 30 grams.

In an effort to find the cause of the problem, tests have been made for water quality, parasites, bacteria and electrical current in the water.

Sealand is trying to negotiate a lease agreement for Nootka that would allow her to be returned if Chimo's condition is found to be due to a vitamin deficiency only.

The crews of the three net boats used by Sealand to hunt whales were put on the alert four months ago. If their hunt proves successful Nootka may be replaced by a younger whale that would be less likely to upset the albino.

. . . NADER

Continued from Page 1

"Federal officials routinely trip over each other in their frenzied retreat from any dealings with polluters which have even the faint air of confrontation," the report said.

The study showed "around 40,000 industrial polluters are routinely violating the 1899 Refuse Act."

"Yet the Federal Water Quality Administration has asked the justice department to initiate suits against only 14 of the industries as of March, 1971."

Research by the water agency, the task force said, has produced no real progress toward solving the problems of water pollution.

The report recommends that pollution-control officers be deprived of the discretion they now have to enforce the law or not as they see fit.

The report says industrial contaminants are responsible for four times as much pollution as sewage, and the most important failure of the government's program has been its inability to control industrial polluters.

Waffle Group Strong Warns NDP Candidate

KINGSTON, Ont. (CP) — James Laxer, candidate for the national leadership of the New Democratic Party, said today trade union delegates are "whistling in the dark" if they hope to prevent the Waffle group from dominating policy decisions at the leadership convention in Ottawa April 21.

He was referring to a statement by Dennis McDermott, Canadian director of the United Auto Workers, who said a concerted trade union effort to shape policy is necessary or the new NDP leader could be "stuck with an impossible program."

"I once felt it (the Waffle group) might emerge as an intelligent left in the party," Mr. McDermott said in a Toronto interview. "But it has turned out to be a national haven for every social misfit in the party."

Mr. Laxer said any union leader who hopes to use his delegation as block opposition to Waffle policies "may think he's a general playing with toy soldiers."

"But he may find out that the toy soldiers are intelligent people."

Referring to Mr. McDermott's comment on social misfits, Mr. Laxer said it was "an insult to the intelligence of anyone who knows anything about the people in the Waffle group."

Troops, Helicopter Bagged in Ambush

SAIGON (AP) — North Vietnamese troops shot down an American helicopter 90 miles south of Da Nang Sunday, then ambushed U.S. infantry trying to reach it. The U.S. command said 11 Americans were killed and eight were wounded.

Perhaps 100 to 150 men of the Americal Division were in the rescue force.

The North Vietnamese, lying in the jungled hills, ripped into the lead column with rocket grenades and small-arms fire. U.S. helicopter gunships, fighter-bombers and artillery broke up the attack.

The U.S. command said one helicopter crew member was killed and two others were wounded in the crash, while 10 Americans were killed and six were wounded in the ambush.

Three other U.S. aircraft were shot down Sunday while supporting South Vietnamese forces. One American was killed and one was wounded in three crashes. The loss raised to 771 the number of U.S. aircraft reported lost in the war.

A U.S. Navy A-7 fighter-bomber attacked a surface-to-air missile site in North Vietnam 30 miles north of the demilitarized zone when it threatened a flight of American warplanes bombing entry points to the Ho Chi Minh trail in the upper Laotian panhandle, the U.S. command reported.

It was the second "protective reaction" strike in three days and the 22nd this year. Headquarters said the results were not known.

U.S. and South Vietnamese patrol boats sank a 160-foot North Vietnamese trawler, apparently loaded with ammunition, in a sea battle early today off the Ca Mau peninsula 175 miles southwest of Saigon.

. . . REGINA

Continued from Page 1

poured over its banks early Sunday and as many as 100 houses in the River Heights residential area were believed flooded. There was no immediate estimate of damage. Families were evacuated. By Sunday night the creek had affected three other residential areas but not as many homes were involved.

At one time Sunday more than 525 persons joined the fight but the number had dwindled to 450 early today.

Among the volunteers were 200 private citizens, 100 men from Regina militia units and 25 men from the RCMP baracks.

WORK ON DIKES

About 150 of the workers were at the city yards Sunday filling sandbags with the others working on dikes. About 125 men from the Moose Jaw Canadian Forces base swelled the ranks later Sunday with others en route from the base at Dundurn, 130 miles north.

Flood forecasters with the Saskatchewan Water Resources Commission said extreme warm weather and a sudden thaw across much of southern Saskatchewan caused the unpredicted flow.

Dave MacLeod, head of hydrology division, said Sunday a record 3,150 cubic feet of water a minute was pouring into man-made Wascana Lake, in southeast Regina, from the creek.

At 6 p.m. Sunday the level was still rising.

The previous record was set in 1925 when an estimated 3,000 cubic feet a minute came pouring through the creek.

Mr. MacLeod said it was estimated the peak flow might reach the city sometime today.

LEVEL HITS RECORD

The level of Wascana Lake also reached a record Sunday at 1,876.5 feet above sea level, more than one foot above the previous high of 1,875.3 set in 1956. The lake's normal level is about 1,872.5 feet, almost four feet below its level Sunday night.

Dave Schnell, city construction and mantenance engineer, said the temporary sandbag dikes along the creek's shores in River Heights had been closed about 5 p.m., but it was only a slim line of bags and water was still seeping through.

Pumps from the city and the provincial agriculture department were to be put into action early today to try to pump the floodwaters out of the residential areas.

. . . EGYPT

Continued from Page 1

Dayan said he was opposed to total withdrawl and cited a clause in resolution passed by last week's Labor party convention demanding "substantial changes" in Israel's pre-war frontiers.

The Egyptians said they were standing firm on their demand that Egyptian military forces must take over positions on the side of the canal now held by Israel.

Egypt will accecpt nothing less," officials in Cairo said. "We have nothing new to add. Our position has been clarified by President Anwar Sadat's restatement of April 3.''

THINKS SADAT SINCERE

The defence minister said he believed Sadat spoke "in sincerity and without guile" when he suggested a peace settlement with Israel.

"But Sadat speaks of two stages — partial withdrawal, stop for a drink of juice, and then get out of the entire area," Dayan said.

Dayan also said he could not contradict reports from Washington that Moscow was equipping Egypt with MiG-23 warplanes, reputed to be the world's fastest fighter-interceptors.

"Apparently warplanes of higher quality have reached Egypt," he said.

The danger of further Soviet involvement in the Middle East "obliges us to seek out every crack that can lead to peace." Dayan observed, adding that Israel still is strong enough militarily "to allow itself to be stubborn in its demands, even if there exists a danger of war being renewed. But I am not sure that war will break out."

. . . IRISH

Continued from Page 1

marches, each by rival factions of the outlawed Irish Republican Army, passed through the Bogside without incident.

The sudden outbreak of violence was believed to reflect a noticeable buildup of hatred against the army here during the last few days.

As the stone-throwing youths retreated into the maze of grimy side streets which make up the Bogside, they jeered at the soldiers: "You bums, we'll see you get no sleep."

Throughout the area graffiti against the troops has become more vicious.

Bodies Found

ANCHORAGE, Alaska (AP) — The bodies of two men whose light plane crashed north of Fairbanks while on a wolf-hunting flight, have been recovered.

Prince George Agreement What Workers Here Want

A union spokesman says a recently-concluded agreement with a private hospital in Prince George is proof that Sandringham Private Hospital can meet union demands.

Alex Markides, staff representative of the Canadian Union of Public Employees, said the new contract with Simon Fraser Private Hospital in Prince George is identical to what 28 striking employees of Sandringham have been seeking.

The employeees at Sandringham went on strike 195 days ago seeking a first contract. The hospital has said it is an uneconomic operation which cannot pay more than the minimum wage because of provincial regulations on bed capacities and a large number of welfare patients

Markides said the new contract at Simon Fraser is also the same as contracts at three Victoria private hospitals, Glenwarren, Glengarry and Richmond Heights.

He also said 69 of 85 patients at Simon Fraser are on welfare.

The contract, concluded after 45 minutes of negotiation, provides for the minimum wage of $1.50 an hour for the first three months employment rising to $1.55 after that with rates to just over $2 an hour for specialized workers, such as cooks.

Other benefits include job security, holidays, sick pay and hours of work.

He said the Simon Fraser contract is for two years with a re-opener clause this August when contracts at Glenwarren, Glengarry and Richmond Heights expire. The Sandringham workers have been on strike since last Sept. 30.

"This is proof that what the people at Sandringham are asking for is not out of line and could easily be met," he said.

Meanwhile, Sandringham administrator Mrs. Margaret Reynolds said she is receiving "all kinds of calls" from church people opposed to the stand taken by clergymen who have described the Sandringham strike as a "fight for social justice."

She said she will be "very interested to see' just how many members of the clergy will take part in a march planned by the Citizens Action Committee this Sunday in support of the Sandringham strikers.

The march will start from Centennial Square at 2 p.m. Sunday and travel via Douglas Street and Fort Street to the Oak Bay Junction, looping past Sandringham and ending at Stadacona Park on Pandora Avenue where church, political and labor leaders will speak.

Mexican Exchange Sought

Applications are being sought from Victoria residents who would like to be host to a Mexican exchange student during July and August.

Between 10 and 12 students, most of them in their early teens, will be coming here under the Intercambio exchange program.

Exchange organizers Liona and Casey O'Gorman, 2904 Phyllis, should be contacted after April 25.

A brief description of the students, who speak English with varying degrees of fluency, is available for prospective hosts.

Sooke School Gets Okay

Sooke school board has received permission from the department of education to call tenders on a $184,864 addition to Belmont senior secondary.

The addition will include four classrooms, an industrial power shop, storage space and washrooms, and is expected to be completed in September.

The federal government will supply $81,958 of the cost under the Vocational Assistance Act.

NOTICE TO PENSIONERS

Federated Legislative Council For Elder Citizens Association of B.C. ENDORSES AUDIOTRON HEARING AIDS

SAVE ⅔

Average Hearing Aid Cost

Manufactured in Victoria by

AUDIOTRONICS ENT. Ltd.

1326 Government St. Between Yates and Johnson

385-0911

DODGE COLT

"FIRST"

Our thoroughbred is running strong in first place. If you want a real "kick" out of driving come in and test drive a new "Colt" now, with 100 h.p. mini-hemi, 1600 c.c. OHC engine, up to 36 m.p.g., and see why the new Dodge "Colt", made in Japan, is a real thoroughbred.

- FIRST in Performance
- FIRST in Styling
- FIRST in Quality

Your trade worth $300 or cash and $59 Per month 42 months

FULL PRICE $2187 2-Door Coupe Delivered Victoria

● NO PAYMENTS 'TIL JUNE ●

"VICTORIA'S MOST TRUSTED NAME"

NATIONAL CHRYSLER DODGE

Both sides of 800 Block YATES ST. ● 384-8174

KRESGE'S 88¢ Sale!

ON SALE APRIL 12 · 13 · 14 · 15 · 16 · 17

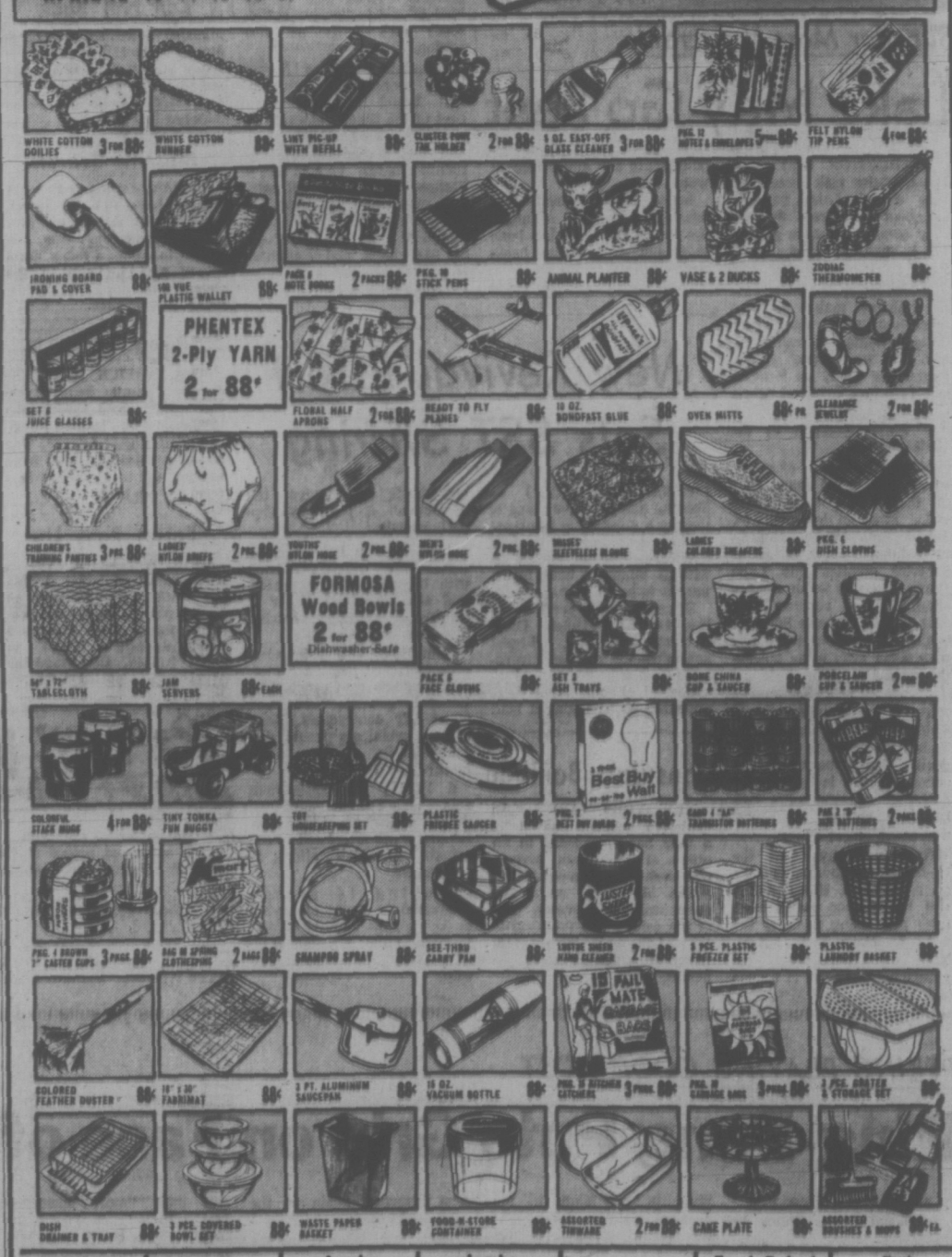

HOT BEEF SANDWICH 85c Plus Free 7-Up

Grilled Cheese SANDWICH 40c Plus Free 7-Up

Jumbo Cheeseburger 60c Plus Free 7-Up

Jumbo HAMBURGER 50c Plus Free 7-Up

Fresh Fries 25c Plus Free 7-Up

Fresh Baked APPLE PIE 25c Plus Free 7-Up

Fresh Strawberry SUNDAE 45c Plus Free 7-Up

Corner Douglas at Fort

Free Balloons For The Kiddies

FREE DELIVERY IN CITY ON ALL ORDERS OF $5 AND OVER

BUCKING THE ESTABLISHMENT . . . . . JIMMY SINCLAIR STYLE

David Anderson: B.C. Champion in Ottawa?

By JOHN MIKA
Times Ottawa Bureau

OTTAWA — West coast reaction to David Anderson's pointed putdown by the political establishment within Parliament suggests there is considerably more to the Alaskan oil tanker controversy than the surface issue.

Pollution fears have reinforced longstanding political frustration. Together they could spill over the great divide as an anti-government torrent with all the sudden speed of a mountain brook at break-up.

Certainly some of the professional politicians will be testing the mounting British Columbia backwaters during the Easter recess to find out if the tug of political undercurrents is changing.

TANKER ISSUE

The tanker issue and Anderson's part in it have become a non-partisan rallying point for British Columbians who, rightly or wrongly, believe they haven't had an ardent champion in the federal capital since Jimmy Sinclair dropped out of politics a dozen years ago. regarded him as the one man eral, most British Columbians of his day, from all parties, regarded him as the one man in Ottawa ready to raise hell with all Canada if need be on behalf of his province.

He personified B.C. within the federal cabinet as much as Jimmy Gardiner did Saskatchewan so that when he returned to private life in Vancouver, Premier W. A. C. Bennett cannily lost little time in appointing him to a blue ribbon committee studying the province's difficult energy problems.

LITTLE DOUBT

There's little doubt that B.C.'s present three federal cabinet ministers love the province as much as Sinclair but for a variety of reasons they don't project the same image:

● Arthur Laing never overcame partisan suspicion because of his unending public fued with Premier Bennett which began when he was Liberal leader in the provincial legislature.

● Ron Basford, one of the liveliest and toughest of the federal ministers, is deeply involved in the nationalist cause which by definition inhibits his regional identification.

● Jack Davis, like Sinclair an engineer and fisheries minister, keeps his family and home in B.C. and is slowly building up to the latter's image but his methodical rise within the federal heirarchy leaves little scope for sudden success as home-province darling.

While some of the Liberal backbenchers are closely identified with a few purely-B.C. concerns none of them has stood out as bucking the establishment for their sake.

NDP FAILED

Even the NDP has failed to identify itself very strongly as a regional force, certainly not to the extent it did on the prairies, despite the fact that more than one-third of his Commons strength comes from B.C.

The upshot has been a rising annoyance among British Columbians that despite third-province standing in potential power, it was the one region Ottawa felt it could ignore consistently without backlash.

Into this apparent vacuum rushed David Anderson with the oil tanker issue, telling off the Americans in Washington so well they seemed to falter, demanding more concern and co-ordination in helping the coast from the Canadian cabinet and finally insisting on his environmental committee being dispatched to the scene.

DON QUIXOTE

Ministers who had chuckled over Anderson's Washington performance as a latter-day Don Quixote became uneasy to find him leading public opinion and resentful when he lanced a few portfolio holders trying to overtake him.

Now Even His Opponents Slap Him on the Back And Say: 'Go Get Them'

They finally drew the line at his committee travel demand because of background circumstances not widely known or appreciated about that committee and his chairmanship.

In the first place, it was formed grudgingly after then-house leader Donald Macdonald gave in to embarrassing public and private needling by Anderson for a special environmental committee. In recognition of his single-handed victory, the all-party committee voted him chairman.

Publicly, his committee has been showered with praise for its painstaking, months-long hearings and study of Transport Minister Jamieson's bill to put powerful pollution controls into the Canada Shipping Act because it resulted in some changes and polishing up by the committee.

But privately some ministers seethed because Anderson deliberately prolonged the hearings to arm-twist a very reluctant Jamieson and transport bureaucracy into agreeing to the committee's midifications.

The changes were minor but the precedent was not and it was swallowed only when it became apparent that the bill would still be bottled up in hearings by Anderson's committee if the modifications were refused.

Such men are regarded as dangerous by any cabinet so it was little wonder he was swiftly cut down. Dumped from his slated spot on a prestigious joint Canada-U.S. committee of legislators, his west coast hearings request was shelved in the most humiliating fashion for an MP — on the floor of the house with opposition support.

They laughed at his outraged retorts that it was time the house thought about B.C. problems as much as they care for wheat, codfish and Ontario-Quebec interests as just so much sour grapes.

LAUGHING STOPPED

But the laughing stopped when British Columbians immediately began directing a daily stream of letters by the score to the prime minister and sevreal cabinet ministers protesting not only against the tankers but against those who tried to torpedo "our" Dave Anderson.

Even the lingering smiles have disappeared when Anderson's treatment prompted Socreds, Liberals and NDP in the B.C. legislature to find some rare common ground for protesting too.

Anderson is a young and brash MP who has made numerous enemies in his own and adjacent ridings by tilting at vested windmills there too since his election three years ago.

HEARTENED

And he was considerably heartened when he returned to his riding after the public reprimands — only to find that these self-same personal enemies as well as nominal opponents from other parties gave him the glad hand, slapped his back and urged him to "go get them" in Ottawa.

Constituents and many other Canadians have gone out of their way to show him support and he's come back in buoyant and unrepentant mood.

"It's obvious that this issue and the feeling that Ottawa thinks it can push B.C. around because no one cares far outweighs any dislike anyone may have for things I've done before," he mused in an interview.

Clearly, his experience suggests British Columbians have long been waiting for someone to stomp down to Ottawa and "kick 'em where they sit" until national politicians stand up and take notice of the province again.

Anderson may not be big enough to slip on Jimmy Sinclair's shoes just yet — but he's being urged to measure tham if no one else does.

JEST A MINUTE By BOB CUMBERBIRCH

Never put off till tomorrow what you can do today. If you enjoy it today, you can do it again tomorrow.

* * *

A stunningly stacked blonde walked into a dress shop and asked the manager, "I wonder if I might try on that blue dress in the window?" "Go right ahead," he said, "it might help business."

* * *

A wife went to court to ask for a divorce. She gave her age as seventy-eight and said that her husband was eighty-two. The judge asked how long she had been married. "Sixty-two years," was the answer.

The judge expressed surprise. "Why do you want a divorce after being together so many years?" he queried.

"Well!" was her emphatic reply. "Enough is enough."

* * *

After several hours at a party featuring a potent punch, a woman caught sight of her husband dangling by his legs from a chandelier.

"That means it's time to go," she said to the hostess. "Fred is doing his imitation of Spanish moss."

* * *

Keep Smiling! and remember when you think insurance, think of us.

CUMBERBIRCH Insurance Agencies
637 YATES 383-6221

Civil Service Purge Needed Says Hellyer

OTTAWA (CP) — Paul Hellyer, former transport minister in Prime Minister Trudeau's cabinet, says "probably fifty per cent" of the top two or three echelons of the public service should be replaced.

While many of the top public servants were well-motivated and brilliant, "some of them have been in Ottawa for thirty years and you get out of touch with what is going on in the real world."

Mr. Hellyer, Liberal MP for Toronto Trinity, resigned from the cabinet two years ago after unsuccessfully urging government approval of his proposals on housing policy.

He was speaking on the CTV program Question Period, scheduled for broadcast Sunday.

He said there are "too many theorists" both in the cabinet and public service, "too many people who have been away from their place of birth and . . . ordinary people too long and I think there should be more turnover."

Mr. Hellyer said the "Liberal elite" tends to inflict its point of view of society, "often not realizing what the real needs and aspirations of many less privileged members of society really are."

He suggested that a smaller proportion of economic resources be spent by the government ,to enable lower taxes that would allow individuals greater choice in their own spending.

The government is "if not anti-industry at least unsympathetic, in the sense of co-operating the way, for example, the Japanese co-operate between their government and their industry."

"The ongoing bureaucratic machine exercises more power than any other group and in my opinion too much power."

He said speeding up the economy would permit greater control over foreign investment without sacrificing jobs.

In the present economic slack, he sympathized with provincial premiers who sought investment capital in the U.S.

Asked about his own future in politics, Mr. Hellyer said he did not think anybody "could do what I've done recently and ever hope to become leader of the Liberal party."

"I've ruled it out as a practical possibility."

Mr. Hellyer, who lost the Liberal leadership race to Mr. Trudeau in 1968, said in the Commons March 25 the government's economic policies have been "a total disaster."

HELLYER
. . . 'total disaster'

Israel Stormy

TEL AVIV (Reuter) — Storms swept Israel today, causing floods and widespread damage. The Allenby Bridge was closed because the Jordan River overflowed its banks. Off Tiberias, northern Israel, waves more than 20 feet high in the Sea of Galilee, sank a fishing vessel and wrecked a motor boat. Airfields for internal flights in Jerusalem, Elath and Rosh Pina in northern Israel were closed.

Slides Kill 7

VIENNA (AP) — At least seven persons were killed and many others suffered shock or injuries when snow slides hit tourist groups on Austrain ski slopes during the Easter weekend.

Drugs Seized

LONDON (Reuter) — Customs officers at London's Heathrow Airport seized Sunday night two separate consignments of marijuana worth an estimated $250,000 on the black market. An Indian is to be charged with possessing illegal drugs after 144 pounds of hashish was found hidden in five suitcases. In the other incident, 20 pounds of marijuana were confiscated from a Nigerian who arrived from Europe.

Advertisement
Worried About FALSE TEETH Coming Loose?
Don't be so afraid that your false teeth will come loose or drop just at the wrong time. For more security and more comfort, sprinkle famous FASTEETH Denture Adhesive Powder on your plates. FASTEETH holds dentures firmer longer. Makes eating easier. FASTEETH is alkaline—won't sour under dentures. No gummy, gooey, pasty taste. Dentures that fit are essential to health. See your dentist regularly. Get FASTEETH at all drug counters.

Lamoureux Squelches Plans For Permanent House Speaker

By DAVE McINTOSH

OTTAWA (CP) — All those plans of the last several years for a permanent Commons Speaker seem to have disintegrated.

Speaker Lucien Lamoureux, 49, who has held the post since January, 1966, has made it known privately that the current Parliament is likely his last.

All plans for a permanent Speaker have rested on Mr. Lamoureux up to now.

He is extremely popular with all sides of the House. He is in such firm and impartial control of the Commons that he does not hesitate when the occasion demands to cut off sharply Prime Minister Trudeau, Opposition Leader Robert Stanfield and former prime minister John Diefenbaker—or any other MP.

But the work appears just too hard, the hours too long, for one man to spend his working life at the job. The Speaker not only presides in the Commons day and evening but is responsible for the day-to-day operations and the staff of 1,320.

In the 1968 election, Mr. Lamoureux, formerly a Liberal, ran as an independent in his riding, Stormont-Dundas in eastern Ontario, which includes Cornwall. The Liberals and Conservatives declined to name or back candidates in the constituency.

SEPARATE RIDING

Such a procedure could be repeated or a separate constituency such as Parliament Hill established with Mr. Lamoureux the only candidate.

But the exercise now appears academic.

The government appears well aware of Mr. Lamoureux' feelings in the matter.

On Tuesday night in the Commons, Stanley Knowles, NDP House leader once offered the speakership by then prime minister Diefenbaker, suggested all-party discussions aimed at keeping Mr. Lamoureux as permanent speaker.

But Privy Council President Alan MacEachen, government House leader, declined to sions.

He said in effect that the government feels that the Speaker should continue to be elected like any other MP and that all political parties were perfectly free not to oppose him.

GOVERNOR-GENERAL?

Mr. MacEachen seemed to be saying as clearly as possible that other methods of selecting a permanent speaker can be forgotten until another man as capable as Mr. Lamoureux comes along.

But if the Commons loses a speaker, it might gain a governor-general.

Mr. Lamoureux is believed under consideration, along with Leo Cadieux, ambassador to France, as Canada's next governor-general, scheduled to be appointed next year when the five-year term of Roland Michener expires.

for ALL your eyeglass needs . . .
BRING YOUR PRESCRIPTION to
WESTERN DISCOUNT OPTICAL
763 Fort
386-6127

SUPER FOOD!
CAPITAL
50 WEST BURNSIDE
Prices Effective Apr. 11, 12, 13, 14. Sun., Mon., Tues., Wed.
FREE DELIVERY
We reserve the right to limit quantities

FLETCHER'S Double Smoked SIDE BACON BY THE PIECE lb. 49c
NO. 1, BY THE PIECE BOLOGNA lb. 29c
MAXWELL HOUSE COFFEE All purpose grind 1-LB. BAG 79c
YORK PURE ORANGE JUICE Unsweetened or Sweet 48-OZ. TIN 39c
EASIFIRST PURE SHORTENING 1-lb. print 4 for 1.00
BETTY CROCKER CAKE MIX Devil's Food, White, Orange, German Chocolate 3 19-OZ. BOXES FOR 1.00
HEINZ MIX or MATCH RED KIDNEY BEANS SPAGHETTI 5 14-oz. tins 1.00
ALL PURPOSE TOWEL J-CLOTH 49c
SNOBOY NO. 1. CARROTS 3-lb. cello 39c
NO. 1. CUBANA BANANAS 8 lbs. 1.00

STANDARD FURNITURE
GETTING PREPARED
For a Huge 3-Day Value-Packed
WAREHOUSE OVERFLOW SALE
Which Starts Thursday at 9 a.m.
STANDARD CLOSED ALL DAY WEDNESDAY
To Give Us Time To Get Everything Ready For You to Save! Huge Selections In Home Furnishings!
SURROUNDED BY FREE PARKING
STANDARD FURNITURE
700 BLOCK YATES ST. 382-5111

JEWELRY means so much!
Francis Jewelers has a complete range of rings for ladies, men and for boys and girls. You'll enjoy choosing one for yourself or a delight to give as a gift. A ring for every taste, a ring for every budget.
Ladies' and Gents' Stone Rings
Girls' Signet Rings ... 5.50
Gents' Solid Top Signet 10K Rings ... 22.50
Gents' Synthetic Stone Rings 17.50
Ladies' Synthetic Stone Rings ... 9.95
Lodge Rings
Family Crest Rings
Avoid disappointment! Choose from our outstanding selection of family rings for Mothers Day, May 9. A gift that mother will always cherish, from Francis Jewelers. Priced from 22.50 up.
CONVENIENT BUDGET TERMS
Open Monday to Saturday 9:00 to 5:30, Friday 9:00 to 9:00
F. W. FRANCIS LTD.
1684 Douglas Street (Kitty Corner from the Bay) 384-7611
Free Parking at Fisgard Parkade

Victoria Daily Times

Established 1884

Published every afternoon except Sunday by the Times Publishers, Limited, 2631 Douglas Street, Victoria, B.C. Second-class mail registration No. 0625. All undelivered copies and notices respecting changes of address are to be sent to the above address. The Canadian Press is exclusively entitled to reprint the local news published herein.

W. ARTHUR IRWIN, Publisher
BRIAN TOBIN, Editor
GORDON BELL, Managing Editor

MONDAY, APRIL 12, 1971

A Two-Way Window

THE CHINESE AMBASSADOR to Ottawa, said to be one of Peking's most experienced diplomats, was identified last Saturday, and already there is as much speculation regarding what he may do in relation to the United States as there is regarding his mission to Canada.

There will, of course, be many matters of direct concern between Ottawa and Peking with which Mr. Huang Hua, and his Canadian counterpart in the Chinese capital, Mr. Ralph Collins, will have to deal. But the Chinese envoy symbolizes a foothold in North America as well as in Canada, and his duties will inevitably embrace many contacts of various kinds with United States authorities.

For one thing, Mr. Huang Hua is expected to be an "America watcher" in the same sense that many Westerners distributed around the periphery of China devote their time to observing, and trying to interpret, Chinese actions and statements. In addition, it is likely that Washington officials will use the opportunity presented by having a Peking representative next door to hold quiet talks with him or to send messages to his government. This aspect of the new embassy in Ottawa takes on much greater reality today than the suggestion would have held a few years ago.

Today, the United States exhibits a strong tendency to get a little closer to the government and the country which for so many years it has regarded as a dangerous enemy. And, perhaps in response to this trend, perhaps for other reasons connected with the Soviet balance of power, China today is showing unprecendented signs of overtures to the United States.

A relatively minor, but highly significant, incident occurred last week with the arrival in China of a team of American table tennis experts, at Peking's invitation, to play a weeklong series of matches with Chinese champions. A short time ago, the United States was not even issuing passports for travel in China, and China was not validating them in any case. A definitely new and favorable tide in trans-Pacific relations is therefore flowing — at least for the moment. And the Chinese embassy in Ottawa can play an important role in encouraging this new diplomatic trend.

The possible developments from it are incalculable. They could include a whole new approach to world peace, they could open up new and almost unimaginable complications with Russia in trying to balance the three vast powers — two of them the world's technological and industrial leaders, the other having the world's largest population and rapidly becoming a nuclear power.

More than Chinese embassies in other countries, the new Ottawa establishment will be a centre of interest for political and international observers around the globe. It should prove to be a very busy embassy.

". . . and one tree yields enough wood to make 8,000,000,000 protest signs . . ."

Letter

Pollution Rebuttal

I would like to comment on the so-called pollution of the salt-chuck at Jordan River.

Today the word pollution makes everybody shudder; with the numerous oil tankers spilling thousands of gallons of oil on the sea which will hinder the fishing and pollute the beaches.

But the dumping of tailings from the Sunro Mine is quite different. First where have these people got their figure? One million gallons per day is preposterous, from a mill as small as they have at Sunro Mine. Why is it the tailings were dumped from the mine when it was operated by Cowichan Copper and it didn't hinder the fishing or the beaches?

Let's be sensible. I understand there has been a petition passed around the Jordan River and Sooke area to prohibit the dumping of tailings. People sign these invalid petitions not understanding what they are signing, but sign mostly because their friends or neighbors have already signed.

A lot of Jordan River-Sooke area people are employed by Sunro Mine. Do they really think that with so many being unemployed they are doing justice to their community? I might add these communities aren't the wealthiest that I've seen. So to conclude this message look before you leap, or, better still, think before you sign.—Lloyd Delaney, President, United Steelworkers, Local 1012, Box 106, Sooke.

FROM NEW YORK

By JAMES RESTON

The Life of the Unborn: Politics and the Moral Issue

IN THE 10 years since John F. Kennedy became the first Roman Catholic to be elected to the Presidency, religious issues have almost ceased to be a major source of political controversy in the United States, but the two front runners in the 1972 Presidential election are acting early to avoid trouble over the question of legalized abortion. Since New York state's liberalized abortion law went into effect last July 1, Gordon Chase, New York City's health services administrator, reports that 97,881 legal abortions have taken place in New York City alone, over half of them on women from out of state.

Reston

This steep rise in the abortion rate brought from the 30 Roman Catholic bishops of New York state a warning in a pastoral letter that "the church disowns by immediate excommunication any Catholic who deliberately procures an abortion or helps someone else to do so."

The letter condemned "abortionists" and "their death-dealing trade" and added: "They even advertise their monstrous commerce beyond the confines of the state, thus making New York the abortion capital of America."

Sen. Edmund Muskie, the leading Democratic candidate for the Presidency, and himself a Roman Catholic, was the first to react to the political implications of this issue, and was soon followed by President Nixon himself.

Muskie took the opportunity in an interview with David Frost on the Westinghouse Broadcasting Company's network to draw a distinction between his support of birth control as a means of family planning and his anxiety over legalized abortion after the first six weeks of pregnancy. He said he believed in birth control, thought people ought to have Government informtion on the subject so that they could make their own decisions, and added that he hoped the Pope's next encyclical on birth control takes a more liberal attitude toward the birth control "pill."

Muskie Troubled

"The question of abortion does trouble me," he said. "I suppose it's related to my religious training or my church training, but I think it's broader than that. I'm concerned about diluting in any way the concept of the sanctity of life . . .

"First of all, we're not entirely sure of the psychological impact upon mothers themselves who become free or indiscriminate in the use of this way of avoiding the consequences of sexual relations . . .

"A life has been taken away from them, and it's the very nature of motherhood, you know, to shield and protect life, not to destroy it . . . If it becomes all right to take a life in that stage, then how easy will it be to slip into the next step. Should people in old age who are senile — does it then become legitimate to take their lives? And there is the medical question of when does life begin to quicken. That, I guess is about six weeks . . . It's when you get beyond that point that I begin to have trouble . . ."

A few days later, Nixon went even further. "From personal and religious beliefs I consider abortion an unacceptable form of population control," he said, in a formal statement. "Further, unrestricted abortion policies, or abortion on demand, I cannot square with my personal belief in the sanctity of human life — including the life of the unborn . . . .

"A good and generous people," he added, "will not opt, in my view, for this kind of alternative to its social dilemmas. Rather, it will open its hearts and its homes to the unwanted children of its own, as it has done for the unwanted millions of other lands . . ."

Well, there seem to be all kinds of different views about "the sanctity of life" these days, in Vietnam as well as in New York City, but even in the more liberal political views on religious questions these days, it is clear that abortion could easily become an issue for many voters in 1972.

Muskie apparently wanted to get his views on record early in the campaign and devoted more time on the Frost show to defining his positions on birth control and abortion than on any other subject.

Clearly he is opposed to abortion merely as a means of helping reduce the welfare rolls, or at least he told Frost that this concept "troubled" him. Nixon, however, was even more explicit in opposing all abortion at any time in pregnancy in order to control population.

Nixon Stand

"Ours is a nation with a Judeo-Christian heritage," he said. "It is also a nation with serious social problems — problems of malnutrition, of broken homes, of poverty and delinquency. But none of these problems justifies such a solution."

Thus Nixon went closer to the strict prohibition on abortion for population control outlined by the Roman Catholic bishops than did Muskie, and though neither statement was much noticed, it is just as well to have them clearly on record, for the question is sure to come up time and again as the campaign proceeds.

"I welcomed Mr. Frost's question," Muskie said, "and have used my answer to him in order to answer people who have written for my views on the subject."

(C) 1971 The New York Times News Service

Hope in South Africa's Young?

IN COMMENTING ON THE PUBlication in South Africa of a major feature article by Alan Paton, the eminent South African author, in which he charges that the Republic is run by a cabal, The Times of London says: "Nothing like it has ever been published by such a reputable literary figure. The significance of it lies not so much in the questions it asks as in the atmosphere it portrays."

Mr. Paton was once national president of the Liberal party in South Africa but the party was dissolved three years ago when the government banned multi-racial organizations; he had been trying to obtain a passport for 10 years, then, a few months ago, the government decided to issue him one.

In his article in a Durban newspaper, Mr. Paton relies on "hunches" and "guesses" in speculating that there is a five-man ruling clique drawn from the church, the army, the police, and an Afrikaner secret society (the Broederbond), which dictates national policy and is, in effect stronger than the cabinet and the ruling Nationalist party. The author thinks that the cabal has brought about the abandonment of the more enlightened policy on which Prime Minister John Vorster won last year's general election.

The South African government is, of course, obsessed with the future of the white race in a country in which the whites make up only 19 per cent of the population, but Mr. Paton's remarks on the motivations of Pretoria's white supremacy policy puts matters in a new perspective: "It's not really Communism they fear, it is change. They — these good Calvinists — fear change much more than they fear God . . . Perhaps it is just the fear and rage of men who know that they have embarked on a suicidal voyage, and don't know how to get off."

The very tone of Mr. Paton's article is evidence of the frightened, conspiratorial nature of government and society in South Africa. Will his verbal shock treatment restore some sanity to a situation which is far gone along the road to calamity? Will at least the young of all races in the fear-ridden nation get the message?

FROM LONDON

By DAVID HUMPHREYS

Britain Works Out a Plan to Handle Labor Disputes

THE Conservative government's new Industrial Relations bill "is designed for Britons by Britons" solicitor-general Sir Geoffrey Howe said in an interview. Sir Geoffrey, a member of the Tories' industrial relations committee in Opposition, visited Canada and the U.S. to study labor relations in preparation for the British legislation. The Labor party opposition and unions have charged that the bill, particularly its provision for a cooling-off period, is lifted from American experience with little relevance here. "In no sense is it an imitation or an adaptation of anything in North America."

Humphreys

Sir Geoffrey said his study showed as much how Britain should not legislate as how it should act. A generalized analysis of some of the main, most contentious points bears him out, namely:

- Britain is moving towards more regidity in collective agreements, when Canada is moving toward flexibility, inspired by such documents as Manitoba Chief Justice Samuel Freedman's 1957 report on the CNR run-through dispute.
- British conciliation procedures and machinery for averting strikes are more voluntary (and will remain so under the new legislation) than Canadian procedures. This is an important difference.
- Britain is establishing a system of special courts to deal with infractions under the new legislation. If these copy anything it is the Scandinavian system.
- Concern that the unions must operate within a framework of law has been prevalent in both Canada and Britain and is reflected in new legislation in both countries.
- The cooling-off period comes closest to an adaptation of the American Taft-Hartley law. The U.S. power to defer a strike has been preferred to the Canadian structure of compulsory conciliation.
- In Canada contracts are assumed to be binding unless otherwise stated. "We have operated on the opposite assumption," said Sir Geoffrey. "Politically and practically, it is the reverse of this pattern, but we do not want to encourage binding agreements."

Accordingly, the new bill states that agreements concluded after it becomes law will be presumed to be legally enforceable unless they contain provision to the contrary. Unions say they won't sign agreements unless they do contain such clauses.

In Canada, the Freedman inquiry summed up the problem:

"Management is the one to initiate planning and it alone knows where the plan is to take effect and what is its proposed nature and scope. But it does not bring its plan to the bargaining table. In that state of affairs bargaining proceeds and a collective agreement is in due course signed. Thereafter management for the first time introduces its plan. But now the parties are in the closed period. The plan may have the effect of causing very material changes in working conditions . . . But such a manoeuvre is not forbidden by the law provided that the collective agreement itself is not violated . . . The result for the men is that they must suffer such a change in their working conditions and this without recourse, for in the closed period strike action is forbidden."

The Woods task force suggested provisions for setting aside clauses in contracts to meet unusual conditions; experimental clauses for situations in specific plants and continuous negotiations through the life of the contract rather than near expiry.

The Donovan commission said the British collective bargaining system is a patchwork of formal and informal agreements and custom and practice. "No court, asked to enforce a collective agreement, could disentangle the agreement from the inarticulate practices which are its background."

In conciliation there is a world of difference between the existing Canadian requirement on the parties to apply for conciliation and exhaust its machinery before setting a strike, and existing and new British law.

In practice the employment department is extensively active in voluntary conciliation. Under the new bill the minister will be empowered to apply to a court for compulsory conciliation only in the special instance of defective agreements.

In Canada the trend is to mediation, because conciliation is judged to be little more than another step in the collective bargaining process.

The main point about the courts is that Britain has gone all-out for a special system, which is apart from regular courts and is staffed by labor relations experts. The British method of ensuring that unions are responsible under the law is to be registration with a registrar. The registrar will have power to order rule changes, to cancel registration, to investigate complaints about unfair industrial practices and to seek compensation through the special courts. A similar system has been recommended by the task force for Canada, with the Canada labor relations board holding administrative power.

Cooling Off

Outright adoption of cooling-off powers rather than the Canadian-style delays forced by conciliation seems a little strange for a country trying to ease into a more orderly system.

But Sir Geoffrey said the U.S. system was more suited because the minister will have power to order a strike deferred where it is "likely gravely to injure the national economy," as well as under the American provisions about the national security and risk to public disorder.

The British bill also enshrines in law the right not to belong to a union, on equal status with the right to belong.

What is unquestionably common to Britain and North America is a concern about the effects of union members' actions on the respective economies, reflected in both cases by a question about their degree of responsibility. Not surprisingly, therefore, legislation is under review, at least in Britain and, in a rather less advanced state, in Canada. Enough is known about Canada's changes to make the generalized references above. Britain's new legislation is the question mark of the year. Yet the evidence now, and the whole history of labor relations in Britain, suggests that, whatever laws may say, good labor relations will depend on an enlightened approach by labor, management and the government.

Oiling the Statistics

INTO CURRENT DISCUSSION of tanker traffic, and its dangers to seashores of the world in the event of accident, the National Geographic Society has introduced a few chilling statistics.

Modern 312,000-ton leviathans with decks nearly four times bigger than a football field, are 1,135 feet long and 174 feet wide. Height from the keel to the wheelhouse equals that of a 15-storey building and when loaded the ships draw 79 feet of water.

These are ships currently in use. Future tankers, says the report, will dwarf them. A 447,000-ton ship is expected to begin carrying crude oil from the Middle East to Japan in 1973. Japanese shipyards have drawn plans for 500,000-ton tankers and million-ton vessels are under consideration.

Anyone for an inoffensive little wreck like the Torrey Canyon?

DENNIS THE MENACE

'IS IT ALRIGHT IF I GO TO SLEEP NOW? I DON'T THINK THE SANDMAN IS EVER COMIN'!'

Looking Back

From the Times of April 12, 1911:

A special new program is offered at the Empress Theatre consisting of four films, the fourth clue to the treasure hunt and four new gramophone records. The new management have to announce their good fortune in securing the services of Mrs. Adlam, the well known Victorian pianist. Mrs. Adlam stands at the top of her profession in this city, her forte being her unique capacity for adapting her music to the moving picture scene.

Nuremberg Trials Changed the Rules of Warfare

With the conviction of Lt. Calley conscience, seared by history, law and now the camera, has converted his guilt into a symbol of that largest of continuing human debates, war and peace.

By MAXWELL COHEN

It is over 300 years since a remarkable Hollander named Hugo Grotius, the father of modern International Law, valiantly pressed for the distinction between the "just" and the "unjust" war. He failed because here, as in the lesser arenas of power, justice and "victory" are too often synonymous.

And so he remained content to help define two separate systems governing the relations of the new nation-states — the Laws of Peace and the Laws of War. And to this day they remain pillars of the international order, two parallel regimes each replacing the other at the appropriate moment of calm or conflict.

Yet even if all formal wars were "lawful" there were and could be unlawful acts in warfare itself. Thus the Laws of War grew up over the centuries as a formidable human effort, if not to civilize warfare, at least to prevent it from totally dehumanizing man in battle.

By the end of the 19th century much customary law and a few treaties had begun to crystallize what should not be done by belligerents in the field, in occupied areas, to civilians and to prisoners. Then came several heroic efforts to further limit the horrors of total violence from the Hague Conventions of 1899 and 1907 through the League days down to the UN Charter and finally, the Nuremburg principles — with the Charter prohibiting the unilateral use of force generally.

It was Nuremberg, however, that gave to the concept of "war crimes" a scope more broadly conceived than ever before. It embraced for the first time the idea of planning and waging an "aggressive war." It dramatized and escalated to a higher level of principle an older concept in the treatment of civilians now to be known as "crimes against humanity." While it retained the classical war crimes doctrine of the obligation to protect prisoners of war.

Equally important Nuremberg provided a powerful attack on the accepted defence of "superior orders" and "act of state" as the justification for an individual soldier's performance in the field — abetted by the additional doctrine of "military necessity."

Nuremberg asserted with blunt finality that these defences no longer could clock the highest or the lowest

'From Hitler down to ranks, All accountable before law'

in the chain of command whenever the act itself was unlawful by the Law of Nations, its customs or its treaties. From Hitler down to the ranks all were accountable before the law.

The result has been to revolutionize the military law, since 1950, probably of most UN member states — certainly in the West. The United States as well as Britain and Canada therefore have incorporated into their military codes the essential Nuremberg principle: namely, that an unlawful command must be disobeyed and the conscience of the soldier becomes the test, measured by the "conscience of mankind."

But the big question remained the definition of "unlawful command" and here the new doctrine again was a convergence of all that had gone before, the customs, the treaties and the judgments, now crystallized in a general concept whose central theme was that an unlawful command could include orders, obedience to which would "shock the conscience of mankind" — and, therefore, must be disobeyed.

The dilemma for states and soldiers has been self-evident from the beginning. The Nuremberg trials in themselves were absolutely fair; but it was a tribunal of the victor over the vanquished. Hence the unanswered question remained how would any of the "victor" states at some future time behave toward their own when obedience to a command might lead a soldier to perform an act that violated the Nuremberg principle.

Practical men were often skeptical. Such concepts were too sophisticated for application in the field by strongly conditioned soldiers whose primary responsibility was to obey and, if necessary, to kill. Under these cobnditions, when, in fact, would a soldier refuse to obey; and if he did would his own army stand behind him for this violation of the oldest of military duties — obedience?

Calley's case is almost the first that the Nuremberg victors have had to examine so publicly, with all of these considerations of conscience, of law, of command and of the war itself. His jury of six army officers, all veterans of Vietnam, found that he killed and ordered the killing of unarmed men, women and children.

To use Calley's jargon he was ordered to "waste" them — a euphemism for murder in the field. Calley's defence that he was carrying out orders and protecting his men was found to be inadequate to meet the test provided by the military code itself.

It took courage for the jury to find as it did. It will take greater courage for an American public to accept

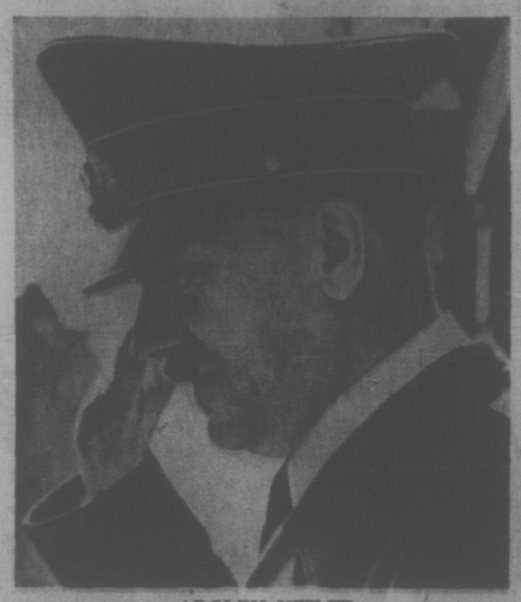

ADOLPH HITLER
. . . following orders no excuse

this new image of the soldier as murderer — badman, not as killer-hero, even in an unpopular war.

For the central issue is not only accepting a doctrine which requires a soldier to say "no" to his orders; but even more deeply what must be faced is whether any war system can avoid dehumanization in the use of force, which Grotious attempted, and Nuremberg set its 20th century marker on the long and bloody trail towards civilizing man.

Whatever appellate byroads Calley will now travel to the desk of his Commander-in-Chief, the ultimate question

'Took courage for the jury To find Calley guilty'

will be the nature and justice of war itself. The idea of an impersonal nuclear weapon or conventional bombs that destroy thousands in seconds may not sting the mind as much as My Lai on television. But that very impersonality may be the greater human burden for its cold detachment.

And so we are left not with My Lai, not with unlawful commands, not with "shocking the conscience of mankind," but with the very idea of war itself today, as part of the human condition, permitting us to remain human on war's terms.

The Calley case may present special problems, but for all mankind it will be remembered for the terrible novelty of the question: what shall a people, with an otherwise decent self-image, do when it must punish its "own" for acts of its own wars?

Such a confrontation with itself may compel that society to ask the larger question as to who is reponsible, at what levels, wherever conscience and humanity are grossly betrayed.

And what does that very question do to war itself as a "lawful" exercise for states and men?

Ritual Suicides Jarred Nerves of Japan

By MARK MURRAY

TOKYO — "Instead of defending our country the people would rather pursue pleasure and personal gain in the name of democracy. This ideology is eating away at the Japanese people . . .

"The root of all evil is the present constitution. We were defeated and the constitution was formed when the emperor and all the people were ruled by MacArthur (U.S. General Douglas MacArthur). If one knows the ABC of democracy then one knows this constitution is undemocratic because it was established under the sabres of MacArthur."

So spoke 23-year-old Hiroyasu Koga, the young Japanese student who has taken the spotlight in the "Mishima Trial" — the trial of the three supporters of Japanese novelist Yukio Mishima, who attacked an army headquarters in Tokyo last year.

After seizing a general as hostage and making a lengthy speech attacking modern society in democratic Japan, Mishima called on the armed forces to rise and restore the values of the warrior class of old Japan.

Then he committed hara-kiri — ritual suicide by disembowelling — cutting his stomach open with a sword. He was, as tradition demands, then beheaded by a comrade who in turn committed hara-kiri and was beheaded by Koga.

Koga, who was charged with two others with "murder by request" and four other less serious crimes, obeyed Mishima's last request to explain to Japan the reason for their action.

In his speech to the court he made a bitter attack on the consumer society of Japan, which he said was covered in deceit and hypocrisy and ignorance of the glorious warrior spirit and age-old culture and traditions of Japan.

His statement, which received blanket coverage in the Japanese press and on television, raised the question: How well is democracy in Japan?

And the simple answer, and for Mishima the tragic and embittering answer, is very well indeed.

Mishima speaking just before hara-kiri

▣

The bloody and dramatic suicides of the noted novelist and his comrade were not really designed to restore the traditional values to Japan. As another defendant in the trail recalled: "Mishima-sensei (teacher) told us: "This is the time when we must die like dogs."

Their act was intended to show their despair that modern democratic Japan had shown no interest in their fantasies of a restoration of the old society.

And yet Mishima's savage death did jar the nerves of modern Japan. Why?

Certainly there is no suggestion that the mass of Japanese share the romantic ideals of the novelist. They do not hanker after the hard, unyielding and ascetic standards Mishima set himself — standards which would deprive the masses of today's modern comforts, and standards which even in their day gave the mass of ordinary Japanese little spiritual or material comfort.

But the code of the samurai still has a strong emotional impact in today's Japan. It is, after all, only 100 years since it was in full flower. It is no historical relic of the 13th century, like the West's knightly chivalry.

It was this code which was manipulated by the militarists of the 1930s to procure the obedience of the Japanese people and justify the generals' power, and it was only 25 years ago that much of the philosophy of emperor-worship and national destiny, which Mishima embraced was taught in Japanese schools.

The novelists action does also illustrate, in the most extreme way, the dissatisfaction of the young and the idealistic with the spiritual emptiness of today's economic success.

▣

It was quite significant that some members of the radical student left, as well as youthful rightists, turned up at the court-house last week to demonstrate in support of a "fair trial" for the three men. For the young left, while it fiercely opposes Mishima's politics, admires his romantic suicidal style.

But it is clear that the political fallout of the affair has been slight.

While Tokyo reads the accounts of the trial with fascination, it is also prepared to listen to the courtship of the major candidates in the current electoral campaign for Tokyo's governorship.

They promise a more prosperous, comfortable and decidedly non samurai life; they offer blue skies and green parks in Tokyo. Today's politicians know better than to return to the Mishuma doctrine.

(The London Observer)

After the Plastic Tulips . . .

By RUSSELL BAKER

This is the strangest thing. Who would have thought that it could have happened here? To us. Or, to be completely accurate about it, to the people who used to be us. If you want to be strictly technical about it, I suppose we are now somebody different from those people we were, if, indeed, we can be said to be people at all. . . . Ah, how inexpressible it all is. . . . Perhaps if one started at the beginning. . . .

Or was that the beginning? That day the men appeared in the grassy triangle across the street from our house to put down the new artificial grass. It must have begun long before that, with the invention of the new artificial grass perhaps.

"Clamograss" it was called. A miracle of bogus vegetation wrought in a test tube in a stinking town somewhere along the New Jersey Turnpike. It was called clamograss because it felt so clammy when you sat down on its brilliant June-green surface in a wet cold January.

It felt clammy in the summer, too, to insects, which stayed away from it. We liked that about clamograss. The insects hated it. By putting down our own clamograss all over the neighborhood, we could drive the insects absolutely c r a z y with frustration. What's more it stayed green all winter. None of the nuisance of real living grass, either, because of course, clamograss was dead. Bright, June-green dead, all year round.

★ ★ ★

After the clamograss came the polyukasene trees. They cut down the hemlocks, the maples, the oaks, the elms and the horse chestnuts all over the neighborhood, and installed these marvelously imitative trees of polyukasene, which is a compound of rectified coal dust and liqueous gravel, if memory serves correctly.

At about the same time they covered the flower beds with plastic tulips, geraniums, irises and such, which looked so much like the real thing that you couldn't tell they were plastic until you got within fifteen feet of them.

Well, when the birds and the bees joined the insects in Absentia people began complaining that synthetic landscaping left something to be desired. Then they came out with marvelously realistic artificial bees and birds made of barylene, or some such thing.

They even came out with a very lifelike fly, which was so light that the swish of a fly-swatter would make it fly up and away, like the real thing, before you could score a direct hit on it. That amused the children, who had been complaining that a child couldn't have any fun swatting flies any more since the arrival of frozen chemical foods had scared the last flies out of the community.

★ ★ ★

Yes, we were truly living differently through the miracle of chemistry. No matter whether it was deepest winter or sweetest summer's day, we could always look out our windows and see the polyukasene oak tree in full leaf, the plastic tulip blooming, the barylene blue jays sitting in the synthetic rubber yew, and the children swatting futilely at the very lifelike imitation flies as mother truged home with yet another wagon-load of frozen chemicals for dinner.

Well, people were only human, unfortunately. Soon they were spending immense sums to bore psychiatrists with tales of their unhappiness and the unhappiness of their children.

It took a while to perceive the root of the misery. How we hated to concede the point. Still, the fact was there. . . .

Progress had been ours because we had been willing to destroy anything around us that tried to live. Things that lived created problems. If it was grass, it turned brown in the winter; if a tree, it dropped leaves on you in the fall; if an insect, it sat around looking absolutely terrifying with no provocation at all; if a fly; it got into the bedroom at night and kept you awake; if food, it refused to co-operate when you wanted to store it away for twelve months.

★ ★ ★

Chemical substitutes for things that lived had done the trick. Man's difficulty arose because there were still living things to be replaced by new miracle compounds.

The first family in the neighborhood to replace themselves with the new miracle compound called "peopleoid" were the Robinsons. The rest of us waited and watched. Mrs. Robinson looked much too orange in her flesh tones and was rather clammy to the touch, according to some of the children who had touched her; Mr. Robinson would smile grotesquely for days at a time because the peopleoid repair men were very busy at that time and couldn't get around more than once a week to service models which had a lot of bugs in them.

Eventually, however, we all saw the economic advantage of switching to peopleoid, especially after mass production helped get the price down. Would you believe that I, for example, cost myself only a few dollars a week more than a color TV set? Don't think I don't spend a lot of time watching the color TV, either. It takes my mind off this clammy feeling I have all the time.

Also it keeps me from sitting around wondering what they ever did with me — I mean the him I used to call me. It really is the strangest thing. . .

(The New York Times)

SIMPSONS-SEARS

5 DAY SALE

The Wide Tracker

Allstate Superwide 4-Ply Nylon Tires

D70-14 Replaces 6.95-14
Sale Price

24.98 Ea. Installed

Allstate nylon Superwide, the wide tracker, puts a giant footprint on the road. That giant footprint grips the road and gives better traction. They're made of strong, safe 4 ply nylon and guaranteed against ALL tire failures for the life of the tread. Plus 25 months guarantee against tread wearout. Make tracks now to Simpsons-Sears for the wide tracker, Allstate nylon Superwide. A giant step ahead. Allstate tires are guaranteed throughout North America.

70 Series Size	Replaces	Sale, EACH
D70-14	6.95-14	24.98
E70-14	7.35-14	25.98
F70-14	7.75-14	25.98
G70-14	8.25-14	28.98
G70-15	8.25/8.15-15	28.98
H70-15	8.55/8.45-15	30.98

No Extra Charge For
- Installation
- Wheel Rotation Every 5,000 miles
- Puncture Repairs
- Tire Safety Inspection

Simpsons-Sears: Tires (96) 2nd Floor and Automotive Centre. Phone Enquiries 388-8111.

Simpsons-Sears, Hillside: 3190 Shelbourne Street. Lots of Free Parking . . . No Tickets, No Time Limit.

(4-18)

DIVINE GUIDANCE is professed by this American soldier lighting his cigarette atop his vehicle-mounted machine-gun in South Vietnam. This GI was among troops who last week abandoned the firebase at Khe Sanh, South Vietnam. (AP Wirephoto)

Easter in Vancouver: Eggs, Pot, Nudism

VANCOUVER (CP) — Easter Sunday dawned cloudy, wet and unseasonably cold but it warmed up enough during the day to permit Easter egg hunts, a be-in at Stanley Park, and—for one man — a little nude swimming.

Ligh snow fell in the morning in a number of Greater Vancouver areas and about 1,200 persons were in the stands at Empire Stadium for the sunrise service conducted in 34-degree weather.

The service is usually one of the largest in Canada but an organizer said "We were lucky to have that number, considering the inclement weather."

Several Easter egg hunts were staged, and in suburban Burnaby antique cars were driven in an Easter parade.

The nude swimmer, heading out to sea when picked up by a rescue craft and taken to hospital, was one of a few bathers who braved the waters of English Bay after sunshine broke through the clouds in the afternoon.

PURIFY THE PARK

In nearby Stanley Park, the Easter be-in began with Hare Krishna monks performing a ceremony to purify the park.

The Vancouver park board did not give permission for the gathering, so for the second year in a row it went ahead unsanctioned.

Morning rain had soaked the grassy areas which turned to mud as a crowd estimated at up to 4,000 listened to live rock music, danced, burned incense and, in some cases, smoked marijuana.

No uniformed police were seen in the crowd, but four officers on horseback were nearby and motorcycle police were busy directing heavy traffic in the park area.

Several young persons were reported treated for bad drug "trips" and minor cuts. The Hare Krisrna followers chanted and the Jesus Peoples Army offered literature to passersby from under a makeshift cross.

For those who left the city, long lineups a ferry terminals which delayed travellers Friday heading to and from Vancouver Island were not repeated Sunday.

TRADE-A-TAPE
at
CORONA STEREO
TAPE CENTRES
2340 Douglas 388-5311

Dial-a-Thought
386-6924
DR. J. B. ROWELL
CHRIST
RESURRECTION
VICTORY
Please Clip This to Notify Friends

Eskimos Determined To Keep North Slope

BARROW, Alaska (AP) — The president of the Arctic Slope Native Association—which has filed a suit to evict the state of Alaska and oil companies from North Slope oilfields—says his people "are determined to control their own destiny."

"To do this we must retain complete ownership of our ancestral lands," says Joe Upicksoun. "There are things we want to develop. And in our own way—without having the Anglo or European cultures, or anyone else forcing their system on us," he maintains.

Upicksoun, 39, says the solution is land. "Land is the final source of all capital. Land is it."

The association says the Prudhoe Bay oilfield is on traditional Eskimo lands.

It is determined to block development of the oil land, the group says, until the Arctic Slope natives are compensated for what is expected to be an end of their aboriginal title to the lands for all time.

REJECTS NIXON PLAN

The lawsuit resulted from President Nixon's announcement of a formula to settle the land claims, vesting control of the rich settlement proceeds in a single, statewide Alaska native corporation.

However, the association has demanded a system of regional corporations based on the distinct ethnic and cultural divisions within Alaska's native population.

"With regional corporations, we can best meet the needs of our people in our own way," Upicksoun, an Eskimo, says. "The issue is not negotiable."

The revenue-producing oilfields are on lands claimed by the Eskimos, but with a single corporation the Eskimos feel they only would be outnumbered and "swallowed up" by the rest of Alaska's 55,000 natives.

Easter Holiday Accidents Claim Ten Lives in B.C.

By THE CANADIAN PRESS

At least 10 persons were reported killed in accidents in British Columbia during the three-day Easter holiday weekend, including a 76-year-old man and three grandchildren who died in a house fire.

Two men drowned and four persons were killed in traffic mishaps. The fatalities occurred in the 78-hour period between 6 p.m. Thursday and midnight Sunday.

Narcise Capot-Blanc, 76, and three grandchildren died early Friday in a house fire seven miles northeast of Fort Nelson in northern B.C. The children were two-year-old twins, Dean and Darren Capot-Blanc, and three-year-old Isadore Capot-Blanc.

John Donald Barber, 60, of Burnaby was one of two men who died Saturday in the sinking of the 40-foot cruiser Norwest I near Campbell River on Vancouver Island. Both bodies were recovered but only Barber has been identified.

Gary Morven Hay, 16, of Chilliwack died Thursday night when struck by a car as he walked along a road in the Fraser Valley in Chilliwack.

Leslie Ross Corbett, 17, of Courtenay was killed Thursday night when the car he was driving collided with a camper pickup about 10 miles north of Courtenay, on Vancouver Island. Six other persons were injured.

A Toronto man, Roger William Antle, 31, was killed early Friday when a tractor-trailer truck went out of control and down a 20-foot embankment about 20 miles west of Golden in eastern B.C. Antle was sleeping in the truck. The driver was not injured.

And a head-on collision Sunday evening near Hope, about 80 miles east of Vancouver, took the life of a woman whose name has not been released.

Sands
Your Community
Funeral Chapels
Dedicated to Service
Victoria
388-5155 388-5156
383-7511
Sidney
656-2932
Colwood
478-3821
Nanaimo
753-2032

News Baron Dies

QUEBEC (CP) — J. Oscar Gilbert, one-time president and owner of two Quebec City newspapers and member of The Canadian Press, died here Saturday following a long illness. He was 82.

Born in Ste. Anne de Beaupre, Que., in 1888, Mr. Gilbert was educated in Quebec City. In 1907, at the age of 19, he became secretary to the province's postal administrator.

In 1920 he acquired a hotel in Quebec City's Lower Town and three years later became president of the province's hotel association.

Mr. Gilbert, who served terms as president of many different associations, entered politics in 1927 and became an assistant to Ernest Lapointe, justice minister in the first Mackenzie King cabinet.

He purchased two newspapers, Le Soleil and L'Evenement-Journal, in 1948 and became a member of The Canadian Press and a director of the Canadian section of the Commonwealth Press Union soon after.

In 1955, Mr. Gilbert was appointed Canadian delegate to the 10th meeting of the United Nations in New York, and five years later was appointed to Quebec's Legislative Council.

He is survived by his wife, the former Alice Lamonde, five daughters and three sons.

Funeral services will be held Wednesday.

NOTICE TO
PENSIONERS
SEE PAGE 2

IMPORT REPORT

By CAM McCALLUM

Every day we are subjected to large scale efforts to control and direct our purchasing decisions. Advertisers are making use of mass-psychoanalysis to determine how to present their products in the most favorable and appealing manner. Two-thirds of America's hundred leading advertisers now employ psychologists and psychiatrists to determine the 'whys' of our behavior: this in-depth investigation of our preferences and tastes is called 'motivation-analysis'. With it, the merchandiser can successfully determine how his product, despite its actual worth, should be sold. In America the car, in the past, has represented an extension of wealth and power of the driver. The traditional favourite therefore has been the car with the longer hood, larger motor and more impressive profile. Only recently have the American 'giants' been challenged: their opponents . . . the imported compacts.

The importers of compacts practice their own unique type of motivation-analysis. It's an attempt at appealing to the economic and practical values of the car buyer rather than the values of wealth and power. This is a new approach but it's proven very successful.

When all you really want is practical, economical, comfortable and safe transportation our most sensible suggestion is the Datsun 1200. The disc brakes, synchromesh transmission, posturpedic bucket seats, safety belts, collapsible steering column and unit body construction are only a small segment of the long list of 'practical' standard equipment. Now if that doesn't motivate you, consider the 35 miles per gallon and the basic price of $1995.

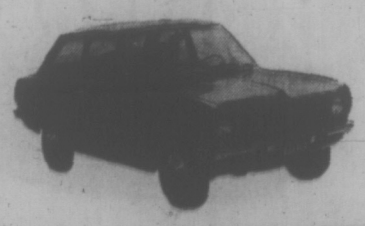

Datsun 1200 Sedan $1995

DAVID MOTORS LTD.
DATSUN

COME IN TODAY

?

Do You Know All the Answers
INCOME TAX

Chances are that you still have doubts even after dropping your return in the mailbox. You can erase these doubts with a trip to your nearby BLOCK office. This year, be confident.

COMPLETE RETURNS $5 UP

LIFE

GUARANTEE
We guarantee accurate preparation of every tax return. If we make any errors that cost you any penalty or interest, we will pay the penalty or interest.

H&R BLOCK
(CANADA) LTD.
Canada's largest Tax Service with over 5,000 offices in North America.
NOW LOCATED AT
2651 DOUGLAS ST.
Next door to Colonist and Times Building
Still only one large office to serve Victoria better.
Weekdays 9-9 — Saturday 9-5 — 386-0913
OPEN 12 MONTHS A YEAR
NO APPOINTMENT NECESSARY

50 Years Since Incorporation

The Victoria Real Estate Board

50 Years Since Incorporation

SERVING VICTORIA FOR 50 YEARS

The following Realtors have been elected to serve the Board of Directors for the year 1971 - 1972:

President:
N. L. Ross
R.I. (B.C.) F.R.I.

Past President:
P. G. Jackson
R.I. (B.C.) F.R.I.

1st Vice-President:
P. A. Petersen
R.I. (B.C.), F.R.I.

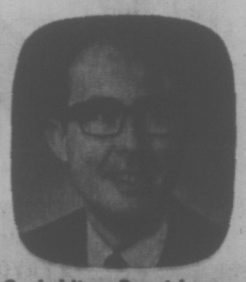

2nd Vice-President:
J. A. Betts, Jr.
R.I. (B.C.), F.R.I.

Director:
J. S. Boorman
R.I. (B.C.)

Director:
J. A. Bruce
F.I.I.C., N.P.

Director:
D. R. Fraser
F.R.I.

Director:
C. H. Holland
R.I. (B.C.), F.R.I.

Director:
B. J. Leverton

Director:
N. Martin
R.I. (B.C.), F.R.I.

Director:
P. D. Sivertsen
R.I. (B.C.), F.R.I.

Executive Officer:
J. O. Hicks
N.P.

The objects of the Victoria Real Estate Board include:

- To encourage, advance and promote interest in the marketing of real estate in all its aspects and in such a manner as to obtain, hold and increase confidence and respect of owners and purchasers of real estate.
- To adopt a code of ethics and high standards of business conduct to which all members and their employees shall be required to conform.
- To institute, promote and manage and maintain systems and plans for the listing and sale of real estate, with the object of rendering the best possible service to the general public for the purchase and sale of real estate.
- To assist and encourage the development of Victoria so as to best promote the well-being and prosperity of its inhabitants.

The Victoria Real Estate Board
1216 Broad Street
Incorporated in 1921
realtor

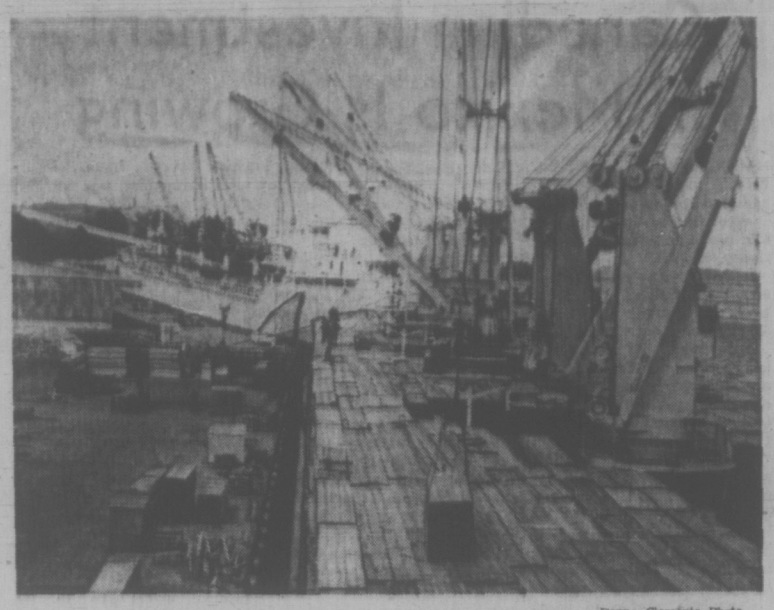

—Donna Clements Photo.

Stuart Channel Docks: 215 Ships in 1970

Wharves 20 Times Busier During Span of 10 Years

CROFTON — When British Columbia Forest Products' Stuart Channel Wharves Ltd. first took over a wharf in Crofton in 1961 they shipped 22 million board feet of lumber.

Since that time the wharves have increased to three and last year they shipped by deep-sea 433 million feet of lumber, 18,000 tons of plywood, 152,000 tons of pulp, and 111,000 tons of newsprint.

More than 215 vessels, including the most modern bulk carriers, called at this port in 1970.

The operations was first opened to handle lumber from the company's Cowichan sawmill division at Youbou, said wharves superintendent Spence Brigden.

•

Now Stuart Channel wharves handle all of BCFP's Cowichan, Victoria and Hammond sawmill divisions lumber as well as a large amount of shipping for Sooke Forest Products and MacMillan Bloedel's Chemainus, Harmac, Alberni, and Powell River sawmills

"The main advantages of Stuart Channel wharves is that we have enough room to store lumber and to provide the services required." Brigden said.

Facilities include 18 acres of blacktopped area with 12 acres useable for storage. "That means we can store around 35 to 40 million board feet of lumber and 2,000 tons of plywood," he said.

•

With the three berths, the operation can handle up to three vessels a day. Regular crew consists of 30 hourly and staff employees. Duties of the hourly workers who are members of the International Longshoremen's Union, range from mechanics to fork-lift operators.

Brigden said 60 per cent of the incoming cargo is shipped by scow while the remainder is trucked in

"We are not running to capacity yet," he stressed. "Our largest month was when we shipped 53 million board feet of lumber and we only used 55 ships out of an available 90. Our potential is to ship 75 million feet of lumber."

•

Brigden said the operation has handled over six and a half million feet of lumber in one day. This includes off-loading scows and trucks and loading vessels.

Crofton Pulp and Paper, adjacent to Stuart Channel wharves, a subsidiary of BCFP, ships 50 per cent of its newsprint and 75 per cent of its pulp by deep-sea through the wharves.

Main markets are the United Kingdom, western Europe, Italy, Japan, South Africa and Australia.

Crofton, combined with MacMillan Bloedel's wharves in Chemainus which shipped 183 million board feet of lumber last year, is considered the second largest port on the west coast by the customs department. Largest is Vancouver, which includes New Westminster.

Mill Closure In Effect

YOUBOU — The two-week shutdown of the Cowichan sawmill division of British Columbia Forest Products went into effect over the weekend.

Some 95 employees were kept on for the operation of the veneer plant and powerhouse, while 370 other workers were laid off, manager Jim Warr said today.

The 45 staff members are either taking holidays or undergoing further training during the shutdown, he said.

The company attributed the shutdown to poor log supply, railcar shortage and export market conditions.

The mill is scheduled to start up again on April 26.

DEEPSEA SHIPS IN PORT

(All cargoes are forest products unless otherwise stated. Place names are destinations, not ports of registry.)

Nanaimo — Pearlstone; Delphic Miracle.

Crofton — Fresno City; Fossheim.

Port Alberni — J. V. Clyne, U.K.; Fauskanger; Irving Birch.

Duncan Bay — Star Pinewood.

NEED MONEY FAST!!

CONSOLIDATE YOUR BILLS —Cut monthly payments in half! Use the equity in your home and borrow the modern, low cost homeowners' way. Just one place to pay, just one payment you can afford each month.

Borrow $1,500 to $10,000 or More

AVIS ACCEPTANCE LTD.

1394 Hillside Ave. Phone 386-9715

FREE HEARING DEVICE

WILL HELP YOU ENJOY YOUR FAVORITE RADIO-TV PROGRAMS

This tiny easy-to-wear hearing device is now being offered FREE OF COST to you people with impaired hearing, by a national hearing aid information centre. It will help greatly to reduce the strain of listening to your radio and TV programs. This marvelous little electronic device, while not a hearing aid, will prove to be a great blessing to those around you.

Do you hear sounds but fail to understand the words? Are you bothered by so-called mumblers? Write today for your free hearing device to:

Qualitone Hearing Service

No. 319-1207 Douglas St.

Supply Is Limited

You will receive this new electronic device as soon as possible. It may help you as it has helped so many others. For people with hearing problems only, please! One to a person.

OVERWEIGHT!

Are you thick and tired of it?

do something about your figure NOW!

at Palm Springs Spa Health Resorts

If you are like most women, your problem is simply that you can't keep yourself on a regular exercise and diet program.

We're here to change all that, to create a program for you alone, designed to help you lose weight and make those extra inches disappear. Your program will firm and tighten your figure exactly where you want it to.

Your Spa program will include the world's finest exercise equipment plus luxurious saunas, hydroswirls, sunbooths and Grecian swimming pools.

"Girls! don't put it off a moment longer. Phone right now and be my guest. Ask for Ed Allen's Special Introductory offer."

SENIOR CITIZENS 50% Off REGULAR MEMBERSHIP

Ed Allen says "try my special introductory offer"

—NOW IN ITS—

FINAL DAYS ONE WEEK FREE

Available Until 10 Tonight

Men age 25 and over, Women age 21 and over who have not used Spa facilities before are eligible for this introductory offer. Daily quotas for the spa. Phone for an appointment now!

This means you will be able to try all the wonderful facilities . . . at at no obligation.

LOW SPRING RATES NOW IN EFFECT

CALL RIGHT NOW

385-3407

HILLSIDE SHOPPING CENTRE

Woodward's

GREAT STORE-WIDE SPRING SALE

STARTS WEDNESDAY!

Watch for this value-packed-FLYER! Being delivered in Tuesday's Times, Wednesday's Colonist.

Woodward's

brings you

•Choice

•Quality

•Value

Meat Selections

MINCED Shoulder Beef lb. 79¢

FLETCHER'S No. 1 Bacon lb. 75¢

WOODWARD'S OWN CURED Corned Beef lb. 79¢

Pick These Values

WOODWARD'S SUPREME CALIFORNIA Tomato Juice 48 fl. oz. tins 3 FOR 1.00

WOODWARD'S FAMILY BLEND Coffee Whole roast lb. bag 79¢

PACIFIC Canned Milk 16 fl. oz. tins 6 FOR 95¢

TIDE XK LAUNDRY Detergent 5-lb. box 1.59

IVORY LIQUID Detergent 32 fl. oz. bottle 89¢

EASY OFF WINDOW Cleaner 20 fl. oz. spray tin 69¢

MR. CLEAN Cleaner 32 fl. oz. bottle 75¢

FAST AND EFFECTIVE Sani-Foam 14 fl. oz. tin 73¢

DIAL BATH SIZE Soap 2-bar pack 49¢

ZEE DELUXE BATHROOM Tissue 4-roll pack 55¢

Dairy Features

HOLLAND EDAM Cheese lb. 95¢

Produce Features

CANADA FANCY AUSTRALIAN Victoria Pears Pre-packaged lb. 35¢

CANADA FANCY GRADE Apples Controlled atmosphere. Red Delicious, McIntosh and Spartans. Lunch box size. 2 dozen 75¢

B.C. GROWN Daffodils 2 bunches 29¢

Baked Just Right

WOODWARD'S OWN Stollen Loaves each 49¢

Food items selling April 13 only. Personal Shopping Only. We Reserve the Right to Limit Quantities.

TORONTO MARKET TRADING

In addition to Canadian Press stock reports, bond and mutual fund prices, market quotations also are supplied by the following firms or agencies: Investment Dealers' Association of Canada, Richardson Securities, Pitfield, Mackay, Ross and Co., Royal Bank of Canada, Pemberton Securities, A. E. Ames and Co., Annett Mackay Ltd. and Vancouver Stock Exchange.

TORONTO 1:40 P.M. STOCKS
Distributed by CP
Toronto Stock Exchange—April 12

Quotations in cents unless marked $. s—Odd lot. xd—Ex-dividend. xr—Ex-rights. xw—Ex-warrants. Net change is from previous board-lot closing sale.

INDUSTRIALS

Stock	Sales	High	Low	1:40 p.m.	Net Ch'ge
A—B					
Abitibi	7455	$7½	7	7¼	
Abitbi 7¼p	100	$49½	49½	49½	
Acklands	1300	5½	5¼	5¼	+ ¼
Acklnd 2p	125	$9⅝	9⅝	9⅝	+ ¼
Acres Ltd	639	$12	11⅝	11⅝	
Acres A pr	3730	$38	37⅝	37⅝	— ¼
Acres wt	700	330	315	315	— 5
A.G.F.M	100	$7½	7½	7½	
Agra Ind	400	$8⅝	8½	8⅝	+ ⅛
Almco Ind	3725	15	14⅝	15	+ 1
Alta Gas T	200	$52⅝	52⅝	52⅝	
Alta Nat	225	$25½	25	25	— ½
Alcan	6767	$23½	23¼	23½	+ ¼
Alcan pr	200	$28¼	28¼	28¼	+ ¼
Algma	33960	$15¼	14⅝	15¼	+ ¼
Algma pr	144	215	215	215	+25
Allarco Dv	600	$9¼	9⅛	9¼	+ ⅛
Alumin pr	270	$17½	17½	17½	
Alumin 2p	80	$35½	35	35¼	
Anglo-c pr	238	$12⅝	12⅝	12⅝	
Ang CT 4½	25	$32½	32½	32½	
Ang CT 3½	40	$44	44	44	— 1
Aquitaine	1434	$26	25⅞	26	+ ⅛
Argus C pr	600	35	35	35	
Asbestos	230	$36⅝	36¼	36¼	— ¼
Atl Sugar	1300	$7½	7½	7⅝	+ ⅛
Atl Sug A	100	$15⅝	15⅝	15⅝	+ ¼
Atl Sug w	1300	215	210	210	
Auto El	800	$5⅝	5¼	5¼	— ½
Auto Hard	100	$11	11	11	+ ¼
Bahama	4600	25	24	25	+ 1
Bank Mtl	8573	$15⅝	15¼	15¼	+ ⅛
Bank N S	5555	$25¼	24⅞	25	+ ⅛
B Cdn Nat	700	$13	13	13	+ ¼
BCGn Nat r	546	47	47	47	— 2
Bay Mills	100	250	250	250	
Beavr Eng	1050	$7½	7½	7½	
Beaver L	200	$14½	14⅝	14⅝	
Beaver A	100	$14¼	14¼	14¼	+1⅛
Becker B p	260	$8	8	8	
Bell Canad	5556	$49⅝	49½	49½	
Bell A pr	2042	$55	54⅝	54⅝	— ¼
Biltmore p	100	$8⅝	8⅝	8⅝	— ¼
Block Bros	1950	440	430	440	+ 5
Bovis Cor	6700	255	245	245	—40
Bow Valy	7275	$18⅝	18¼	18½	+ ¼
Bowater	550	365	363	365	+15
Bramalea	1020	470	465	470	— 5
Bramal w	100	340	340	340	—10
Brascan	5994	$19	18⅝	19	+ ⅝
Bridg Tnk p	210	$26½	26½	26½	
Bright	500	16	16	16	
BC Sugar	350	$18¼	18¼	18¼	+ ¼
BC Sugar p	200	16	16	16	
BC Phone	23	$64½	64½	64½	
BCPh 4½ p	435	65	65	65	
BCPh 4.54	100	19	19	19	
Bruneo	3460	5⅝	5½	5⅝	— ⅛
Bruck A	250	14	14	14	
Budd Auto	325	7⅞	7⅝	7⅞	— ⅛
Burns Fds	350	$11⅞	11⅝	11⅞	¼
Burrard	210	6½	6½	6½	+ ¼
C—E					
Cad Dev	400	8⅝	8⅝	8⅝	— ⅛
Cad Dev b p	500	$15⅝	15⅝	15⅝	
CAE Ind	1730	455	450	455	+ 5
Calgary P	2910	$29¼	29	29¼	+ ⅛
Calgy 540 p	220	$106½	106	106½	+1½
Campeau	210	440	440	440	+ 5
CD Sugar	50	$33	33	33	+ ¼
Can Cem L	303	$42⅝	42⅝	42⅝	+ ⅝
C Cem L p	100	21	21	21	+ ⅝
C Nor West	200	235	235	235	— 5
C Packrs	200	21⅞	21⅞	21⅞	+ ⅛
Can Perm	1060	$15¼	15	15¼	+ ⅛
CSL	25	82	82	82	
Cdn Brew	2275	$7½	7	7	— ⅛
C Brew Ap	100	$30⅝	30⅝	30⅝	+ ½
C Cablesy	435	11¼	11¼	11¼	+ ¼
C Curtis	1000	110	110	110	
CG Sec A	100	9	9	9	
C Goldie	3100	$8⅝	8	8	— ⅝
C Hydro	100	$17⅞	17⅞	17⅞	+ ½
C Imp Bank	5041	$22½	22	22¼	+ ¼
C Ind Gas	3525	$11¼	11¼	11¼	— ⅛
C Intrurb p	300	8⅝	8⅝	8⅝	+ ⅝
CP Inve pr	1170	$34⅝	34⅝	34½	
CP Inve w	2555	41½	40⅞	40⅞	
CPR	5485	$69⅝	69⅝	69⅝	+ ⅝
CPR $3. pr	1685	$11⅛	11	11⅛	
CPR UK p	400	9	9	9	
Cdn Tire	265	$37	36	37	+ 1
Cdn Tire A	2584	$33⅝	33⅝	33⅞	+ ½
C Utilities	375	38	38	38	+ ¼
CUUI 6 pr	40	$44	44	44	— 1
C Vickers	100	10	10	10	— 1
C Westing	500	$15	14⅞	14⅞	— ⅛
Canron	320	$18⅝	18½	18⅝	+ ⅛
Capit Div	6530	115	115	115	— 5
Cara	200	$7¼	7¼	7¼	
Carrier JD	100	5	5	5	
Cassidy L	200	490	490	490	+30
Castdy A p	10	9	9	9	+ ¼
CDFH Ltd	650	$5½	5½	5½	
Chemcell	2988	$5⅝	5½	5¼	+ ⅛
Chem 175 p	630	20	19¼	19¼	
Chrysler	1205	$31	30⅝	31	+ ½
CHUM	525	435	425	435	—20
CHUM B	350	6⅝	6⅝	6⅝	— ⅛
Codville A	500	285	285	285	
Columbia p	150	$14½	14⅝	14⅝	
Commerc A	3265	$24⅞	24⅞	24⅞	+ ½
C Holiday I	950	$10⅝	10⅝	10⅝	+ ¼
Compro	500	280	280	280	+10
Computel	250	$5½	5½	5½	
Con Bath	705	$9¼	9¼	9¼	— ¼
Con Bath p	300	$13	12⅞	13	+ ⅛
Con Bath w	1800	60	60	60	
C Bath 68 w	200	310	310	310	+ 5
Con Bldg	2300	175	165	170	
Con Textle	4425	$5½	5½	5½	+ ⅝
Con Distrb	670	$22½	22½	22½	— 1
Cons Gas	9734	$30⅝	30¼	30⅝	+ ⅝
Con Gas A	75	$88	88	88	+ ¼
Control F	700	170	165	165	—10
Cooper C	200	$10½	10½	10½	+ ¼
Corhat Ind	100	145	145	145	— 5
Coronta p	1000	175	175	175	
Coron 2w	$35	1	1	1	
Corp. Food	300	8⅝	8⅝	8⅝	+ ¼
Cosmos	400	280	265	280	—20
Craig Bit	300	5	5	5	+25
Crain R L	300	$15½	15½	15½	— ½
Crestbrk	645	6½	6½	6½	— ½
Crush Intl	1230	$17⅞	17⅞	17⅞	— ⅛
Cummngs	200	$17⅞	17⅞	17⅞	
Cygnus A	1510	5⅝	5⅝	5⅝	
Cygnus B	325	7½	7½	7½	
Dalhsi R p	215	$8½	8½	8½	
Dist Seag	549	$53½	53½	53½	— ⅛
Doman I	100	8⅝	8⅝	8⅝	+ ⅝
Dome Pete	920	$3½	3⅜	3⅜	— ⅛
D Bridge	1010	24	23⅝	24	+ ½
D Citrus	375	6½	6½	6½	+ ½
Dofasco	1375	$25⅝	25⅝	25⅝	+ ⅛
Dom Glass	250	15	15	15	
D Lime w	300	145	145	145	
Dom Stores	2455	$10⅝	10½	10⅝	
Domtar	535	$14¼	14	14	
Domtar pr	125	$14⅝	14	14⅝	— ⅛
D Textile	160	$15⅛	15⅛	15⅛	— ⅛
Donlee M	550	5¼	5¼	5¼	+50
Douglas L	100	235	235	235	+10
Dover pr	800	7½	7½	7½	+ 1
Dupont	805	$17⅞	17⅞	17⅞	— ⅛
Dustbane	3030	8	8	8	
Dylex Div	135	5⅝	5⅝	5⅝	
Dylex D A	300	5½	5½	5½	
Econ Inv	250	$12⅝	12⅝	12⅝	
E-L Fin p	100	11	11	11	+ ½
Electro Hd	255	$33⅝	33½	33½	+ ½
Erie D	300	6	6	6	+ ⅛
F—J					
Falcon	330	$153½	152	153½	+2½
Fed Diver	300	145	145	145	
Fed Grain	700	$8½	8⅝	8⅝	
Fleet Mfg	1200	120	115	115	
Ford USA	255	62	62⅝	62	
Ford Cada	70	86	85½	86	+ 1
F Seasons	1750	14	13⅝	13⅝	— ⅛
FPE Pn pr	30	75⅝	75⅝	75⅝	+ ⅝
Fraser	342	19	18½	19	+ ½
Freiman	425	440	440	440	
Frontenac	100	$16⅝	16⅝	16⅝	
Gaz Metr	800	5⅝	5⅝	5⅝	
Gaz M Gsw	1000	195	195	195	— 5
Gaz M 86w	700	230	230	230	+ 5
Gdn Mang	200	7⅞	7¼	7¼	
Gen Distrb	700	$14⅝	14⅝	14⅝	— ⅛
GMC	1119	$85⅝	84⅝	85½	+ ½
Genstar L	2200	$13⅛	12⅞	13⅛	+ ⅛
Gastar L w	1250	475	450	475	+25
Gesco Dis	600	375	360	360	—20
Glendale	5700	5½	5½	5½	— ⅜
Glengair	200	175	175	175	
Gleng B p	400	320	320	320	
Gleng B w	300	100	100	100	+10
Goodyer	15	$134½	134½	134½	+6½
Goodyer p	150	39	39	39	
Greb Ind	200	5⅝	5⅝	5⅝	+ ⅝
GL Paper	480	$16⅝	16⅝	16⅝	— ⅛
GL Power	500	$19½	19½	19½	+ ⅛
GL Capital	100	5⅝	5⅝	5⅝	
GNGas Dp	220	$19⅞	19⅞	19⅞	
Gt West Int	8500	5	5	5	
Gt W Life	130	$45⅝	45⅝	45⅝	— ⅛
Greyhnd	700	$14⅛	14⅛	14⅛	
Guardian A	25	6	6	6	
GSW Cl B	260	6	6	6	
GSW C pr	210	$72	72	72	
Guar Trst	1750	$11	10⅞	11	— ⅝
Gulf Can	5840	$22⅝	22⅝	22⅝	
Halifax D	100	140	140	140	—10
H Group	100	$16	16	16	
Hand Chm	1100	5⅝	5⅝	5⅝	
Hnd C A pr	200	8	8	8	
Harde	15000	105	100	100	+ 5
Hardee pr	125	60	60	60	+ 2
Hard Crp A	200	$14½	14½	14½	— ⅛
Harlequin	5100	310	295	310	+20
Harris J S	300	295	295	295	+ 5
Hrvey F	10100	94	87	87	+ 5
Hawker S	1510	285	280	285	+ 5
Hays Dna	1700	$10⅝	10¼	10¼	
Home A	2320	$28½	28⅜	28⅝	
Horne Pit	400	200	200	200	
H Bay Co	1360	$18½	18⅛	18½	+ ⅛
HB Oil Gas	638	$46½	46⅛	46½	+ ⅝
HB Oil G pr	348	$59½	59	59½	
Huron Eri	776	$22⅝	22⅝	22⅝	
Husky Oil	2530	$17	17	17	— ⅝
Husky B pr	210	$44½	44⅝	44⅝	+ ⅝
Husky D w	250	225	225	225	
Imasco	2325	$18⅝	18	18⅛	
Imp Gen	100	385	385	385	— 5
Imp O	10755	$21⅝	21¼	21¼	— ⅛
Income Dt	500	7	7	7	— ½
Indusmin	300	$14	14	14	+ ½
IAC Ltd	5470	$18¼	18⅝	19¼	+ ⅝
IAC Ltd w	4340	780	760	775	+10
Ind Adhes	325	$13½	13¼	13½	+ ¼
Inglis	300	10	10	10	
Inland Gas	400	173	173	173	
Inter-City	400	$12⅝	12½	12⅝	+ ¼
Intr Cty w	3100	585	560	585	+20
IBM	196	$363	357	361½	+3½
Int Nickel	8893	$45¼	44⅝	45¼	+ ⅝
I Util	1190	43	42¼	43	+ ⅝
Int Util A	300	47	47	47	— ¼
Int Util pr	225	38	38	38	
Int Div	200	360	360	360	+10
I PL	11700	$28⅝	28	28	
Int Pipe w	2300	$13¼	13½	13¼	+ ⅝
Intpr Steel	2100	8	7⅞	8	+ ⅛
Intpr Stl pr	100	24	24	24	— 1
Inv Grp A	2970	8⅝	8⅝	8⅝	+ ⅛
Inv Grp 5 p	300	$71⅝	71⅝	71⅝	— ⅛
IOS Ltd	400	70	70	70	— 5
Ivaco Ind	1900	11	11	11	
IWC Ind	1700	265	265	265	+ 5
Jefferson	3650	$13¼	13	13	— ¼
Jeff Bw	21000	68	72	68	+12
Jock C	12941	$5½	5⅛	5½	
Jockey A p	200	9	9	9	
K—N					
Kaiser Re	650	8⅞	7⅞	7⅞	— ⅛
Kaps Tran	600	9⅝	9⅝	9⅝	+ ½
Keeprite P	1375	$12	11½	12	+ ⅛
Kelly D A	100	5½	5½	5½	+ ½
Kelsey H	700	9	8⅝	9	+ ⅛
Kelvinator	900	390	390	390	—60
Kenting	3500	5	5	5	
Koffler	1200	$13⅝	13⅝	13⅝	— ⅛
Labatt	2328	21	20⅞	21	
Labatt pr	575	24	24	24	
Laidlaw M	675	11½	11⅜	12	+ ⅛
LOnt Cem	100	310	310	310	
Laura Sec	325	8⅝	8⅝	8⅝	
Lau Fin	2275	8½	8⅜	8½	+ ⅛
Lau Fn 140	100	19	19	19	
Lau P 2.00	106	$24½	24½	24½	— ⅛
Leigh Inst	220	8⅝	8⅝	8⅝	
Livingstn	430	47	47	47	
Lob Co A	740	$51⅝	495	495	
Lob Co B	400	495	495	495	
Lob Co pr	210	$30⅝	30⅝	30⅝	
Lob G A pr	300	20	20	20	
Lob G B pr	480	$21½	21	21½	+ ½
Loeb M	250	425	425	425	+ 5
Maclean H	1100	$14¼	14⅛	14¼	+ ¼
MH Cable	350	36	6	6	
MB Ltd	178	$26⅝	26⅝	26⅝	+ ⅝
Magna El	1160	410	400	400	— 5
Magnason	700	8⅝	8⅝	8⅝	— ⅛
Magnt	10550	120	115	115	
Manbor In	1075	170	165	165	— 5
M Lf Mlls	115	$17⅞	17⅞	17⅞	— ⅛
Maritime	705	$22½	22½	22½	
Markboro	700	6⅝	6½	6⅝	+ ⅛
Markbro w	1000	210	210	210	+ 5
Mass-Fer	2585	$11¼	11¼	11¼	
McLaghln	200	8⅝	8⅝	8⅝	+ ½
MEPC	200	6⅝	6¼	6¼	+ ⅛
MEPC w	800	240	240	240	
Melchers	225	$11¼	11¼	11¼	
Met Stores	750	$37½	37	37½	+ ½
MGFM	300	225	225	225	
Microsyst	2283	425	425	425	
Mierays w	400	205	205	205	
Mill Brick	750	5⅝	5⅝	5⅝	+ ⅛
Molson A	1975	$17½	17½	17½	
Moore	11862	$37⅛	36⅞	37	
Morse A	425	$14⅛	14⅛	14½	
Morse pr	25	38	38	38	+1⅝
MTS Inter	300	5⅝	5½	5½	— ⅛
Murphy	2525	$13⅝	13⅝	13⅝	
Mrphy pr	975	32	32	32	
Murrlt B	100	460	460	460	— 5
Nabrs Dig	800	10	9⅝	10	+ ½
NaChrs T	25	$10½	10½	10½	
Nat Drug	406	8⅞	7½	7½	
Nat Sea	230	9⅝	9⅝	9⅝	
Nat Trust	1400	$27½	27½	27½	
Neonex	3150	450	445	445	— ⅝
NB Tel	100	$14⅝	14⅝	14⅝	— 1
N Provid D	300	68	68	68	+ 2
Nfld LP	600	$10⅝	10½	10½	— ⅛
Noranda	4216	$36⅝	35⅝	36⅝	+ ½
Nor Cil G	5865	17	16⅞	16⅞	— ⅛
Nor Cil B p	530	$34½	34¼	34¼	+ ⅛
Nor Ut w	530	800	800	800	+ 5
NW Util p	25	$35½	35½	35½	—1½
NS L p	2900	10	9⅞	9⅞	
NuWest H	450	5⅞	5⅝	5⅝	
O—S					
Ocean Cm	300	22	22	22	+ ½
Oil Patch	1000	280	275	275	—15
Okanagan	400	475	475	475	
Orlando R	1600	6½	6¼	6¼	— ⅛
OSir Ind	800	7½	7	7	— ⅛
Oshawa A	1280	$12⅝	12⅝	12⅝	
Oshawa w	581	220	215	215	— 5
Overlnd J p	800	365	365	365	+ 5
Pac Pete	3256	$30½	30½	30½	+ ½
Pemb A	12270	6⅝	6¼	6½	+ ½
Pemlin B	2850	7	6½	6½	— ½
Pemb D p	1238	$23⅝	23⅝	23⅝	— ¼
Penningtn	1110	$10½	10½	10½	
P Dept S	300	112	111⅝	111⅝	
Phillips Cb	200	$10⅝	10⅝	10⅝	— ⅛
Pitts Eng	570	$13¼	13	13¼	
Pow Corp	2725	485	485	485	+ 5
Pow C 5 pr	300	6⅝	6⅝	6⅝	— ¼
Prem Iron	150	5⅝	5⅝	5⅝	+1⅞
Prem Con	3125	7⅞	7⅞	7⅞	
Que Tel r	419	31	31	31	— 1
Quinte A	3500	180	180	180	
Rank Org	300	20	20	20	— ¼
Reed Dalr	241	$23⅝	23⅝	23⅝	+ ¼
Reich wt	225	215	215	215	
Reitman	100	$21⅝	21⅝	21⅝	+ ⅛
Revlstk	525	16	15⅞	16	+ ⅝
Rileys D	685	235	235	235	
Riv Yarn	300	125	125	125	—10
R Little A	175	13	13	13	+1½
Rolland	400	400	380	380	—10
Ronald Fd	250	$13⅝	13⅝	13⅝	
Rothm Zp	800	$18⅝	18⅝	18⅝	+ ⅛
Royal Bnk	3383	$38⅝	38⅝	38⅝	+ ⅛
Russell H	400	$18⅝	18⅝	18⅝	+ ⅝
SIL Cem A	2500	$35	34½	35	+½
St Maurice	2500	85	84	85	+ 3
Scheid	100	9	9	9	+ ⅛
Scheid b p	100	6⅝	6⅝	6⅝	
Scintrex	400	6	6	6	
Scot Lasal	125	30	29	30	+1½
Scotts	1430	$13½	13½	13½	
Seaway M	150	6⅝	6⅝	6⅝	+ ⅛
Seaway pr	100	5⅝	5⅝	5⅝	
Secur Cap	600	300	300	300	
Shaw Pipe	500	9	9	9	
Shell Inv p	580	36	36¼	36⅝	+ ⅛
Shell Inv w	2630	$16½	16⅝	16½	— ⅛
Shell Can	12456	38	38	38	— ⅛
Shepherd	200	350	350	350	
Sifton Pro	1000	450	450	450	+10
Silverwd A	350	$19½	19	19½	+ ½
Silverwd B	25	$17⅝	17⅝	17⅝	
Simpsons	422	19	19	19	+ ½
Simpson S	178	$24⅝	24⅝	24⅝	— ½
Skyline H	800	8	8⅝	8	+ ¼
Slater Stl	1785	$12½	12	12½	+ ½
Slater 6 pr	160	$15½	15½	15½	
Slate Walk	150	6½	6½	6½	+ ½
Southern	275	$58½	58½	58½	+ ⅝
St Brodcst	540	$11⅞	11⅞	11⅞	+ ⅛
St Paving	100	9½	9½	9½	
Stly Brck	150	$19½	19½	19½	+ ½
Steel Can	3853	$27⅝	27½	27⅝	— ¼
Ster Trust	600	7	7	7	
Stuart Oil	100	$10⅝	10⅝	10⅝	
Suptst com	100	$13½	13½	13½	
Suptest od	125	43	43	43	
T—Z					
Teledyne	215	5¼	5¼	5¼	
Texaco	1604	32	31⅝	32	
Texas Gu S	1225	$23⅝	23¼	23⅝	+ ⅝
Thom Res	150	$26¼	26¼	26¼	
Toromont	2300	105	100	100	
Tor Dm Bk	956	$23½	23½	23½	
Tor Star B	100	$18⅝	18⅝	18⅝	
Townmart	1100	51	50	50	
Traders A	4475	$13½	13¼	13⅝	+ ⅛
Traders B	400	$13⅝	13⅝	13⅝	
Trader A p	450	$24⅝	24⅝	24⅝	+ ⅛
Trader B p	50	$26⅝	26⅝	26⅝	+ ⅛
Trader 65 w	3468	275	270	270	+10
Trader 66 w	3750	430	415	430	+15
Trader 68 w	1300	435	430	435	+ 5
Transair	2050	315	305	305	—15
Tr Can PL	630	$32½	32⅝	32⅝	— ⅛
Tr Can Pl p	75	43	43	43	+ ¼
Tr Can P w	275	$10¼	10¼	10¼	+ ¼
Tranh Mt	3148	$23	22⅝	22⅝	— ¼
Trizec Crp	3900	160	155	160	+ 5
Trizec w	2300	55	55	55	+ 2
Tru-Wall	400	350	350	350	
Un Carbid	1433	$17½	17	17	+ ¼
U Gas A pr	44	$42⅝	42⅝	42⅝	+1⅝
Union Oil	225	$42⅝	42⅝	42⅝	
Un Fn Mgt	1466	$17⅞	17	17	— ⅝
U Sections	200	$7⅝	7½	7⅝	+ ⅛
Van Der	2430	$7¼	7	7	— ¼
Vat Ness	3100	92	92	92	— 3
Versafd	385	$8⅛	8	8	— ⅛
Venpower	2300	78	77	77	+ 2
Versatile	400	320	320	320	
Vic G Tr	850	$26½	26½	26½	
V Wood A p	200	8⅝	8⅝	8⅝	— ⅛
Vlicentre	100	8	8	8	+ ⅛
Vulcan Ind	535	$10¼	10¼	10¼	— ¼
Wajax	1050	$11⅝	11¼	11⅝	+ ⅝
Wainoco O	600	5⅝	5⅝	5⅝	+ ¼
Walk GW	2250	$38⅝	38	38⅝	+ ½
Wstburne	2050	$10⅞	10⅝	10⅞	+ ⅛
Wbur A p	190	$33¼	33¼	33¼	
Wburn wt	800	700	695	700	+10
Weste'st	830	$24⅞	24⅝	24⅝	
Westfair p	100	20	20	20	+1½
West Ind	900	195	190	195	+25
Westeel	130	$11⅝	11⅝	11⅝	— ⅛
W Bcas A p	50	25	25	25	— 1
W Cdn Seed	1850	435	430	430	— 5
W Elec E	225	355	335	355	
W Pacific	5550	$5⅛	5⅛	5⅛	
W Realty	1100	6⅞	6⅞	7	
Weston	180	$19⅝	18½	18⅝	+ ⅛
White Pas	250	$15	14⅝	14⅝	
White P A	150	$22⅝	22⅝	22⅝	— ¼
White P w	1000	230	215	215	— 5
Woodwd A	875	$27⅝	27⅝	27⅝	— ⅛
YR Prop	360	8	8⅝	8⅝	
Zellers	4170	$16⅝	16½	16⅝	+ ⅝
Zesith	1000	170	170	170	

OILS

Stock	Sales	High	Low	1:40 p.m.	Net Ch'ge
Alt East G	4150	510	490	500	+20
Aliminex	700	585	585	585	—10
Am Leduc	2000	11	11	11	+ ½
A Quasar P	2050	475	470	475	+10
Asamera	1920	$22½	22¼	22⅜	+ ¼
Calvert	7500	18	17½	17½	+ ½
CS Pete	6400	550	540	545	+ 5
CS Pete w	1600	320	320	320	+ 5
C Ex Gas	7500	435	435	435	—10
C Homestd	3800	850	830	830	—10
C Reserve	1000	575	570	570	— 5
Cdn Sup O	1216	$39½	39½	39½	
Cent Del	925	$12⅝	12⅝	12½	— ⅛
Chieftan D	4550	840	830	835	—10
C East Cr	170	210	210	210	—10
Dynamic	6500	128	124	124	— 3
Francana	900	390	385	385	
Gr Plains	3410	$35½	35½	35½	
Gt COilads	810	680	665	665	—20
Huston	49653	345	325	345	+25
Houston w	3870	165	150	164	+ 9
Lochiel	6100	126	121	126	+ 4
Midcon	1500	60	58	60	+ 1
Mill City	3200	215	214	215	
Mineral R	1436	73	72	73	— 2
Nat Pete	600	360

BUSINESS and FINANCE

Editor: G. S. Kent

Mineral Mtn.

A group with a 19,350-acre lease in Monkman Pass area of northeastern B.C. is assembling funds to resume drilling the Stony anticline after encouraging results were obtained.

Mineral Mountain Mining Co. Ltd., with 2½ per cent interest in the lease, said two wells testing the formation are capable of gas production. Four of the six wells driven were abandoned.

DRG Ltd.

A marginal increase in net earnings for 1970 is reported by DRG Ltd., Toronto-based packaging and stationery firm, which had $1.86 million ($1.08 a share) against $1.84 million ($1.07) in 1969.

Sales rose 4 per cent to $41.7 million and working capital went up more than $1 million to just over $9 million.

Capital expenditures planned this year will be funded by earnings, it is expected.

MacMillan Bloedel Limited

NOTICE OF ANNUAL GENERAL MEETING OF SHAREHOLDERS

To the Shareholders of MacMillan Bloedel Limited:

NOTICE is hereby given that the Annual General Meeting of the shareholders of the Company will be held in the British Columbia Room, Hotel Vancouver, 900 West Georgia Street, Vancouver, British Columbia, on Wednesday, the 28th day of April, 1971, at the hour of 2:30 o'clock in the afternoon (Vancouver time) for the purposes of receiving and considering the report of the directors and approving and adopting the financial statements of the Company for the fiscal year ended December 31, 1970, and the auditors' report thereon; electing directors; appointing auditors; conferring a general authority (expiring at the next general meeting of the Company unless then continued by ordinary resolution) to take or acquire by purchase or otherwise any shares in any other corporation; and transacting such other business as may properly be brought before the meeting.

Shareholders, including the holders of bearer share warrants, may obtain copies of the Annual Report, Notice of Meeting, Information Circular and form of proxy from The Royal Trust Company, Vancouver; The Canada Trust Company, Calgary, Regina, Winnipeg, Toronto or Montreal; The Chase Manhattan Bank (N.A.), New York; or from the Company.

Proxies must be delivered to The Royal Trust Company, 555 Burrard Street, Vancouver, B.C., or to the Secretary of the Company, not less than 24 hours before the time of the meeting.

DATED at Vancouver, British Columbia, this 7th day of April, 1971.

By Order of the Board.
F. H. BRITTON, Secretary.

SMALLER FIRMS FORCED TO FOLD

TORONTO (CP) — There were more business failures in Canada during February than in any month since March, 1965, but total liabilities involved declined from previous months. This means the average size of firms that failed was smaller.

Dun and Bradstreet, the business reporting service, said there were 258 business failures during February, up 34 per cent from January and 22 per cent from the previous February.

Total liabilities left by defunct firms was $19.7 million, the lowest in six months. The total compares with $25.9 million in January and $37.2 million in February, 1970.

TRANS-MOUNTAIN OIL PIPE LINE COMPANY

Notice of Dividend No. 38

Notice is hereby given that a dividend of twenty-five cents per share has been declared for the quarter ending the 30th day of June, 1971, payable June 30, 1971, to shareholders of record at the close of business on the 3rd day of June, 1971.

By Order of the Board.
J. H. McQuarrie
Secretary.

Raw Export Totals Rise Over 1970

OTTAWA (CP) — Export figures for the first two months of 1971 indicate a barely perceptible growth in Canadian shipments of crude materials and end products abroad, at the expense of fabricated materials.

The Dominion Bureau of Statistics reported more detailed February export figures showing that total exports to all countries declined in January and February this year to $2,557.6 million from $2,598.9 million last year.

February exports alone, however, were up, to $1,259.3 million this year from $1,253.7 million in February, 1970.

These figures include exports of Canadian goods and re-exports of foreign merchandise initially imported and then sold abroad again.

An analysis of Canada's domestic exports — those produced in this country and not initially imported — showed that exports of crude materials in the first two months of 1971 rose to $643 million from $606 million last year.

Important Consumer Reports Coming

By JAMES NELSON

OTTAWA (CP) — Important reports this week on consumer prices and employment may indicate how well the government is progressing in its effort to fight inflation and reduce the number of jobless.

The consumer price index for March is scheduled to be released Tuesday and the report on employment and unemployment as of mid-March is due early Thursday.

The price index for February, based on 1961 prices equalling 100, was 130.9, up from 130.3 in January and 128.7 in February last year. The year-to-year increase was 1.7 per cent, up moderately from the low point of a 1.5-per-cent annual rate of increase recorded last December.

There are fears that the price index will show an accelerating rate of increase in the next few months. Much of the significant slowing that occurred during the winter resulted from the supermarket food price war, most intensive in Ontario. Some food chains suffered losses which they must overcome.

ACTIVITY RESUMES

Last month's employment report estimated the actual number of jobless in the week ended Feb. 20 at 675,000, up from 668,000 at mid-January. The February unemployment total represented 8.1 per cent of the labor force, compared with eight per cent in January.

But on a seasonally-adjusted basis, taking account of winter's reduction of available jobs and summer's student influx, the unemployment rate showed a decline from 6.6 per cent in December to 6.2 per cent in both January and February.

Unemployment usually declines in March as industrial activity begins to perk up after mid-winter. Government sources think the peak was reached with that 8.1-per-cent figure. However, the seasonally-adjusted rate of unemployment can sometimes rise in March.

Latest available statistics indicate improvement for March. Steel ingot production, which has been running below year ago levels, rebounded towards the end of the month. House construction activity rose 34 per cent between February and March and was running 26 per cent ahead of a year earlier.

STAGE SET

Some February statistics also pointed to improved activity and set the stage for improvement this spring.

Corporation income tax collections rose moderately in January and February. Sales tax collections declined less sharply than they usually do at that time of year. Both are indicators of better economic health.

Demand for imports rose slightly, and though export figures in February were off, they were still well ahead of year earlier levels. The recent slump in the economy was marked by slow growth in imports and rapid rise in exports. This apparently reflected lagging Canadian consumer and business interest in buying abroad, while Western Europe, in particular, gobbled up more Canadian raw materials.

Financially, the stage also appeared set for more business activity. Banking statistics showed healthy cash positions for business, with significantly lower short-term borrowing interest rates and a more gradual decline in rates for long-term borrowing.

The wholesale price index rose fractionally in February but it was still almost one per cent below a year earlier. Higher industry selling prices were scattered.

U.S. Oil Firms Cautioned On China Sea Operations

By MURREY MARDER

WASHINGTON (WP) — The U.S. state department has cautioned American oil companies against risking exploration of sea-bed resources in the East China Sea and Yellow Sea in the face of strong warnings by Communist China.

U.S. firms holding oil exploration concessions from Nationalist China (Taiwan) and South Korea were told that they would be on their own if their ships were seized. Japan is also deeply involved in the multiple controversy.

State department officials made it clear that the United States wants to avoid being caugh in the middle of an international incident, even though current exploration is being conducted far off the coast of mainland China.

RIGHT CLAIMED

Mainland China claims that it alone has the right to develop "China's sea-bed," meaning China's continental shelf, expressly including the Senkaku Islands 100 miles off Taiwan, which both Japan and Taiwan also claim.

Last week, a spokesman for Pacific Gulf Oil Co., a subsidiary of American-owned Gulf Oil, announced in Tokyo that the exploration ship Gulf Rex, which is equipped with electronic surveying equipment, is leaving the disputed zone. It was exploring for oil under a concession granted by Taiwan.

The Pacific Gulf spokesman said: "The state department didn't want to cause aggravation with Communist China at this time. The ship would be on its own if it were arrested."

State department spokesman Charles Bray insisted that the U.S. action is "not a concession to Peking," but rather, a matter of "prudence in protection of American citizens and property in the area."

PROTEST CLAIM

Discussions about this problem predates by months the current visit by a U.S. table tennis team to Peking, officials emphasized.

Similarly, officials said there was no cause-and-effect relationship between the advice to U.S. oil firms and demonstrations planned in Washington Saturday against the United States and Japan by Chinese-Americans, to protest Japan's claim to the Senakaku Islands.

But the prospect of oil riches is equally at the heart of Taiwan's claim to what the demonstrators call the "oil-rich Tiao Yu Tai Islands ('Senkaku' in Japanese)," in the East China Sea. There are estimates that the Senkaku concessions alone contain undersea oil reserves of more than 15 million tons.

The only thing Taiwan and mainland China agree upon is this dispute is that the Senkaku Islands are "Chinese" — with each claiming to be the legitimate government of China. The U.S. treats the islands as part of the Ryukyuan jurisdiction, which would revert to Japanese administration in 1972 under the Okinawa agreement with the United States.

The U.S. is caught in the middle. Officials said that four U.S. firms, Gulf, Amaco, Clinton and Oceanic Exploration Co. of Denver hold oil exploration concessions from Taiwan, and Gulf, Wendell Phillips Oil Co. and Caltex hold concessions from South Korea.

State department spokesman Bray noted that in contrast to the Japanese-Taiwanese-South Korean claims, "the People's Republic of China has asserted a claim to large and imprecisely defined areas of the continental shelf under the Yellow and East China Seas."

U.S. POLICY

It is U.S. policy, he said, "to advise American companies not to conduct overseas operations in disputed areas." Therefore, said Bray, the United States "advised the companies of the danger of operating in these areas and of our desire to avoid any incident which might place American lives and property in jeopardy or create tension in the area." The companies have been told, said Bray, that these views are "advisory" and have "no legal binding effect."

Canadian Utilities Earnings Up

EDMONTON (CP) — Canadian Utilities Ltd. has reported net earnings of $3.9 million or $3.71 a share for 1970 compared with $3.8 million and $3.75 a share in 1969.

Revenues in 1970 increased by $5 million to $22.9 million due to the combined effect of new rates for electric service and substantial market growth, President E. W. King said in the annual report.

Total Kilowatt hour sales in 1970 increased by 19 per cent over 1969 to 1,034 million.

Capital expenditures in 1970 amounted to $13.4 million which included installation of a 30-megawatt gas turbine at Rainbow Lake, 350 miles northwest of Peace River, Alta.

Total capital expenditures for 1970 were projected to be $25 million.

M-B Head Urges Economic Restraint

VANCOUVER (CP) — Western society must exert greater self-discipline to overcome its deep and persistent economic problems, the head of the giant MacMillan Bloedel Ltd. forest products company said today.

Reviewing the company's 1970 operations, J. V. Clyne, chairman and chief executive officer of MacMillan Bloedel, said in his annual report to shareholders that "a number of deep and persistent economic problems which have been growing in intensity in North America for several years, coupled with extremely damaging work stoppages, gave rise to a year of extraordinary difficulty for MacMillan Bloedel and the forest industry generally."

Mr. Clyne said North America's economic problems "stem from a continuing failure by Western society to exert the self-discipline essential to sustained growth and employment without giving rise to destructive inflationary pressures."

"As a result of such failure, governments must necessarily apply fiscal and monetary restrictions in an attempt to control inflation.

"Such measures, unfortunately, are far from precise in their effect and, as has happened before, the most recent application of fiscal and monetary restraints culminated in a sharp recession in both the United States and Canada."

Company earnings, reported earlier, declined to $17,425,816 or 83 cents a share in 1970 from $42,550,721 or $2.04 a share the year before.

Mr. Clyne said there are some grounds for optimism for an improved profit picture in 1971.

"In the longer term, world demand for forest industry products continues to grow and the possibilities of very significant growth for the industry remain undiminished.

"The full potential of the industry and of the economy as a whole will not be achieved, however, until the errant swings in the North American economy are removed or reduced by the elimination of the distortions and dislocations which result from present wage settlement philosophies and practices."

He added:

"It is imperative that imagination and leadership be exhibited by management, labor and government in determining newer, more mature approaches under which all parties would benefit but which would work in phase with economic requirements."

COOK TRAINING INSTRUCTOR

Required for
BRITISH COLUMBIA VOCATIONAL SCHOOL
TERRACE, B.C.

QUALIFICATIONS:
Must be a highly qualified Chef and have general experience in all phases of kitchen work. Good command of English language mandatory. Should be a member of a recognized Canadian Chef Association. Previous teaching experience desirable, but not essential. Persons with a strong desire to train young people are required. Preference will be given to those with supervisory experience and Grade XII education.

DUTIES:
Instructor will have the dual responsibility to train a class of students in pre-employment cooking and also to insure that meals are prepared for students of the school.

SALARY:
Scale $855. per month rising to $1030. per month with reclassification to scale $935. per month to $1125. per month on completion of In-service Training programme.

STATUS:
This is a Civil Service position within the Division of Technical-Vocational Services of the Department of Education.

Please Apply Before April 23rd, 1971 to:
Principal,
B.C. Vocational School—Terrace,
P.O. Box 726,
Terrace, B.C.

HOUSE FOR SALE

Very choice, small, Oak Bay waterfront home. Gorgeous view. Like large apartment.

$42,500

PHONE 598-4470
—Furnished or Not—

It's back
POOR BOY LUNCHEON
(Self-Serve 12 'til 2 Mon. to Fri.)
Choice of hot plate and Beverage.
99c
McPHERSON
Seafood and Steakhouse
Centennial Square 385-4741

Lighting Exclusive British Columbia's First Exclusive Lighting Chain
"FRANCHISE"
AVAILABLE

For one of Canada's fastest growing businesses. We offer you training for this highly specialized business. Contract volume buying directly from manufacturer. A complete set-up of your own franchise business, in one of B.C.'s newest enclosed shopping centers.

For Further Information
Write P.O. Box 5155
St. B. Victoria

Empress
PONTIAC BUICK GMC
ENJOY YOUR DRIVING--
LEAVE YOUR WORRIES TO US!

LET US CUSTOM TAILOR A LEASE TO FIT YOUR INDIVIDUAL REQUIREMENTS

1971 FIRENZA	FROM $59 A MONTH*
1971 VENTURA II	FROM $64 A MONTH*
1971 SKYLARK	FROM $74 A MONTH*
1971 LEMANS	FROM $78 A MONTH*
1971 FIREBIRD	FROM $78 A MONTH*
1971 GMC ½ TON	FROM $79 A MONTH*
1971 PONTIAC	FROM $81 A MONTH*
1971 BUICK	FROM $92 A MONTH*

ALL 36 MONTH LEASES. SMALL MILEAGE CHARGE FOR FULL MAINTENANCE CONTRACTS.

*Included automatic transmission, power steering and brakes, radio, side mouldings, wheel discs, W/W tires. Firenza includes power brakes, automatic-transmission and radio.

DOUGLAS AT TOPAZ 382-7121

OAK BAY CONDOMINIUM SUITES
FREE LIVING

We can accept your present home in trade on a Condominium suite in Oak Bay and pay the difference in cash.

FOR EXAMPLE
If your present home is worth $22,000
Suite worth 17,000
You receive in cash 5,000

This $5,000 invested at 8% would give you $33.00 per month which is more than enough to pay your monthly charges on the suite.

LET US SHOW YOU HOW
CALL 598-3321

Mears' Oak Bay Realty Ltd.
2188 Oak Bay Ave.
Victoria's Leading Condominium Brokers

ANNOUNCEMENT

C. (ELL.) GRAVES

Howard and Lloyd Robertson of Crest Fire Extinguisher sales and service are pleased to announce the appointment of Mr. Ell. Graves to their staff. He brings to the public the benefit of an extensive knowledge of modern fire fighting equipment and its proper use. Mr. Graves was Western Canada representative for "Fyr-Fyter" Equipment of Canada.

Crest Fire Extinguisher
Sales and Service
747 Discovery 386-7232

WAREHOUSE FOR RENT

11,000 sq. ft. or any portion, industrial zoned, 3 blocks from Mayfair, high ceiling.

382-3171

INCOME TAX!
SEE US NOW

Let our years of experience with all types of returns be of service to you.

Avex Tax Services
(Max Chalk, formerly of Taxation Division)
Yarrow Bldg. 645 Fort St. Room 120 Tel. 382-7442

FURNITURE
VINYL REPAIRS
REFINISHING
SPECIALTY FINISHERS
382-4612

DODGE
Dart Demon

The new 2-door, low-priced coupe, with all of Chrysler's famous features, including over 5,400 body welds, to surround you in strength, safety and virtually rattle-free body construction. And when it comes to gas economy, Demon is a regular saint. You can go a long way between stops. Come in today and test-drive a Demon at National Motors, and see why it is one of the best values and lowest priced sporty coupes in Victoria.

And, you can budget your car purchase with low-cost Chrysler Credit.

$2866
2-DR. SPORTY COUPE
Delivered Victoria

"Victoria's Most Trusted Name"

NATIONAL
CHRYSLER DODGE
Both sides of 800 Block YATES ST • 384-8174

SUZUKI MOTORCYCLES
BEST DEALS and SERVICE
Frederick Motorcycles
748 QUEENS AVE. 383-6822

BETTER FOR YOU

Copies? . . . sure, we can make 'em fast, cheap and good. Something better? . . . we supply typing, typesetting, art and ideas. We do it better at

IDEALETTER SERVICES
605 Courtney 384-5271
38 Steps from Government Street

FRED G. TANNER
MUTUAL FUNDS
Personal Retirement Plans to help you save —$ $ $ and taxes
Enquire today
384-9351 382-9510

ACME SUPPLIES
Victoria Dealers for
Johnson

WAXES AND CLEANERS

- "Carefree" Finish
- "Scrubbable" Step-Ahead
- "Secure" Terrazzo Seal
- "Over and Under" Seal
- Advance Machines
- Nylo Kleen Mats

Same Day Delivery

ACME SUPPLIES
The Janitors' Downtown Stockroom
1917 QUADRA STREET
(Opposite Curling Rink)
385-5850 383-8822

Boulthee, Sweet Realty Limited is pleased to announce that Capt. Gordon H. Williscroft is now associated with the expanding Real Estate Department.

Mr. Williscroft has a good knowledge of all aspects of real estate, including Residential and Commercial properties, and Acreage. Give Gordon a call at 388-5561 and he will be happy to place his considerable experience at your disposal to help solve your real estate problems.

POPULAR SCIENCE CAR TEST CHOOSES
FIAT
124S 4-DOOR SEDAN
OVER
DATSUN 510 AND TOYOTA CORONA

Test Results	DATSUN 510	FIAT 124S	TOYOTA CORONA
Braking Distance 60-0 MPH	225' 10"	150' 7"	166' 9"
Average Fuel Mileage	28.8 MPG	29.8 MPG	24.2 MPG
Acceleration 0-60 MPH	16.2 Sec.	15.2 Sec.	16.6 Sec.
Rear Hip Room	45.5 in.	55.0 in.	38.5 in.

WOULDN'T YOU REALLY RATHER GO, STOP AND SAVE WITH MORE ROOMY COMFORT IN A
FIAT 124S Only $2398

NOW WITH AUTOMATIC

Brian Holley MOTORS LTD.
3319 Douglas at Cloverdale 384-1161

Population 6.5 Billion By 2000

UNITED NATIONS (AP) — United Nations experts predict that there will be more than a billion people in Communist China by the year 1990 and more than a billion in India by the year 2000, when the world's population will total almost 6½ billion.

Those and other projections by the UN population division are in the latest issue of the monthly Bulletin of Statistics, circulated here during the weekend.

The latest comparable UN estimates of actual population, for mid-1969, are 740 million for Communist China, 537 million for India and 3½ billion for the world.

The projections show that the world's population will top four billion by 1975; nearly five billion by 1985, 5½ billion by 1990, six billion by 1995, and 6.49 billion in 2000.

Between 1975 and 2000, they indicate, the population of the world's more developed regions will go from 1.14 billion to 1.45 billion and that of the less-developed regions from 2.87 billion to 5 billion.

CHINA, INDIA GROW

Meanwhile, mainland China's tally will rise to 825 million in 1975, 1.03 billion in 1990, and 1.16 billion in 2000, and India's to 632 million in 1975, 901 million in 1990, and 1.08 billion in 2000.

The number of people in the Soviet Union, the world's third most populous country with an estimated 240 million in mid-1969, is figured to increase to 316 million in 1990 and 329 million in 2000.

The fourth-ranking United States, with an estimated 203 million people in mid-1969, is expected to have 219 million in 1975 and 252 million in 1985, the last year of projections for industrialized Western countries.

The UN experts predict rising growth rates for Africa, North America, Oceania and the Soviet Union; falling rates for Asia and Latin America, and constant rates for Europe.

SPANISH POLICE CLUB DEMONSTRATORS

PERPIGNAN, France (Reuter) — Spanish police charged and clubbed about 100 young demonstrators staging a sit-down on a bridge Sunday at the Franco-Spanish border near here.

The demonstrators, mostly French, British and West German, were protesting against Spain's policy towards conscientious objectors.

First report said 10 were injured, two seriously.

Police charged after the demonstrators had blocked the bridge for nearly six hours, forcing a detour of traffic to other crossing points.

After the young people had retreated to French territory, French police took up positions between them and the bridge, to prevent any attempt to return.

NEW YORK — Justices of the state have been ordered to prison to see what conditions are like for prisoners they send there. Chief Judge **Stanley H. Fuld** Sunday ordered presiding judges to assign their judges to visit the prisons quarterly and recommend improvements. A spokesman for the state judicial conference said the purpose is "to make jail more palatable for prisoners, if that's possible."

KEY WEST, Fla. — A senior circuit judge in the Florida Keys apparently took his own life Saturday by stripping insulation off an electric cord, wrapping it around his ankle and then stepping into a bathtub of water.

Local and county police termed the electrocution of **Aquilino Lopez Jr.**, 61, an "apparent suicide." Police would not disclose the full contents of the note written on the back of one of the judge's envelopes, but other sources said he mentioned being "tired of making decisions" and referred to two pending divorce cases he was handling. This was puzzling to Key West residents who pointed out Lopez could have retired at full pay at any time. Moreover, he was making plans for a vacation in Europe, they added.

CANTON, Ohio — The rabbit suit florist **John Zantopulos** donned to deliver easter flowers was a bit too realistic. At one home he was attacked by five dogs and bitten on the legs. He was treated at a local hospital.

WINDSOR — **Claude Ryan**, editor and publisher of Montreal Le Devoir, is the 1971 recipient of the Quill Award given by the Windsor Men's Press Club for outstanding contribution to Canadian journalism. Mr. Ryan, 46, who will receive the award at a formal dinner May 29, is the seventh person to win it.

EASTER IN HOLY CITY

Christians, Jews Mingle

By THE CANADIAN PRESS

Thousnads of Christian pilgrims mingled with Jews in the narrow streets of Old Jerusalem Sunday as both religious groups celebrated major holidays.

In Rome, an estimated 200,000 persons jammed St. Peter's Square to hear Pope Paul give his traditional Easter message.

It was an ecumenical day in Jerusalem. Protestants and Roman Catholics celebrated Christ's resurrection. Greek Orthodox pilgrims held a Palm Sunday procession. And Jews gathered at the Wailing Wall, Judaism's holiest shrine, to pray in observance of Passover, the week-long feast that marks the freedom of Jews from Egyptian slavery.

Jerusalem police estimated the number of visitors to the old walled city at 25,000, the largest number to arrive for Easter since the Middle East war of 1967.

While Christians prayed for peace, strife continued. Some 300,000 United States troops laid aside their arms for brief periods in South Vietnam to take part in Easter services conducted by various Christian denominations.

In most of troubles Northern Ireland, Easter parades of the rival Protestant and Roman Catholic factions went off without incident. But in Londonderry, Catholic teenagers rioted after seizing a city bus. British troops met a hail of stones, bricks and bottles when they moved in, but they broke up the crowd by firing rubber bullets.

IRA PARADE

Rival factions of the illegal Irish Republican Army staged separate parades in Londonderry but 1,500 troops and 500 policemen kept the two groups from clashing.

At Lourdes, France, about 4,000 mentally retarded children made a pilgrimage to the grotto of Our Lady of Lourdes, the "Place of Miracles," where the Roman Catholic Church says 62 incurables were healed since 1958.

In a message from Rome, the Pope blessed the pilgrimage, first of its kind, and called on society as a whole to integrate the retarded into normal life.

Throughout Christendom, millions of persons took to the countryside or spent the day with relatives.

In Rome, the Pope addressed a message of hope to the world, foreseeing the time when there will be no wars and social justice will have triumphed.

But he also decried new wars — presumably referring to the civil conflicts in Pakistan and Ceylon — and armaments. He also condemned dissidence in the Roman Catholic Church in his speech from the balcony of St. Peter's Basilica.

OPEN EAST BERLIN

Thousnads of West Germans crossed the border wall into East Berlin Sunday to visit friends and relatives, but permanent residents of West Berlin were barred from joining them.

More than 60,000 West German and foreign visitors who poured into West Berlin for the Easter holiday made the trip into East Berlin.

West Berliners, more than half a million of whom have relatives in East Berlin, have been prevented from going to East Berlin since 1966, apart from visits on urgent family matters. Other West Germans and foreigners can go any time.

For the first time since the 1967 war, there was no fighting at Easter along the Israeli-Arab borders.

Regilious activity in Jerusalem for the Catholics and Greeks, including midnight and sunrise services and traditional processions, centred on the Crusader Church of the Holy Sepulchre, the traditional burial place of Christ.

Just outside the walled city at a spot which Lutherans believe is the real burial place, about 1,800 Protestants celebrated Jesus's resurrection with sunrise services in the Anglican Garden Tomb Church.

RENFREW FAIRFIELD CLEANERS

DRY CLEANING SPECIALS

Plain Skirts Slacks Sweaters

2 FOR 1.59

Professional Dry Cleaners

"Second to None Since 1905"

1012 Yates St. 382-3938

249 Cook St. 384-4641

Free Pick-up and Delivery In the Greater Victoria Area

NOTICE TO PENSIONERS SEE PAGE 2

BIG DISCOUNTS ON ALL FOODS AT OAKCREST FOODS 3475 Quadra

We Reserve the Right to Limit Quantities

Often Copied Never Equalled

The Original Discount Store

OPEN EVERY NIGHT 'TIL 9

Prices Effective Mon. Tues. Wed.

Sat. 'til 7

OAKCREST

BONELESS PORK CHOPS ALL MEAT! THE BEST BUY IN CANADA lb. 69c

Extra Lean PORK BACK Rib Ends lb. 39c Competitive Reg. Price 69c lb.

BACON Lean Sliced Rindless lb. 39c

"Let's Have a Picnic!"

Fresh or Smoked Pork Picnic lb. 35c Competitive Reg. Price 59c lb. OAKCREST DISCOUNT

KRAFT Macaroni and Cheese Dinner 4 pkgs. 49c Competitive Reg. Price 2 pkgs. 33c OAKCREST DISCOUNT

WINDSOR SALT A fine table salt 2-LB. CTN. 15c

LYON'S HOT CHOCOLATE 10 pkgs. 19c Competitive Reg. Price 5 pkgs. 25c OAKCREST DISCOUNT

B.C. LYNN VALLEY FREESTONE PEACHES 2 TINS 45c Competitive Reg. Price 2 tins 59c OAKCREST DISCOUNT

ALLEN'S FRUIT DRINKS 3 Large 48-oz. tins 89c Competitive Reg. Price 3 for 1.19 OAKCREST DISCOUNT

No. 1 Local, Netted Gem Potatoes 10 lbs. 39c Competitive Reg. Price 10 lbs. 59c OAKCREST DISCOUNT

ENSIGN CHRYSLER PLYMOUTH

We want to introduce as many people as possible to our new intermediate Award-Winning Satellite.

TO ROAD TEST 1971 PLYMOUTH SATELLITE or SEABRING CALL . . . HARRY MARKS BOB HUTTON STU POWERS ERIC WIDDOWSON

ROAD TEST MAGAZINE

1971 PLYMOUTH SATELLITE

'Car Of The Year Award'

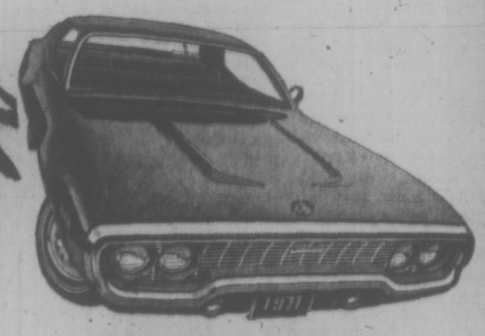

1971 SEABRING 2-Door Hardtop SALE PRICE $3562 Plus Options

1971 SATELLITE SEDAN SALE PRICE $3242 Plus Options

If you don't want to tie up cash you can lease-to-purchase a 1971 Plymouth Satellite for as little as $89 per month

YATES at COOK 386-2411

Delay Urged

EDMONTON (CP) — The provincial government should delay enactment of its proposed Alberta Police Act, provincial New Democratic Party leader Grant Notley said today.

The postponement would allow the government and the public to study the implications of the legislation, Notley said in a prepared statement.

The act, introduced in the legislature last week, contains provisions to establish an Alberta police commission with authority to appoint a majority of members to local police commissions

★ ★ ★

Poisonings Up

CALGARY (CP — Twenty-two dogs have been found poisoned in the city so far this year, equal to the total for the whole of 1970, city police officials report.

★ ★ ★

Increased Loans

REGINA (CP) — The Saskatchewan Economic Development Corp., a Crown corporation, provided loans worth $16.8 million in 1970 compared with $13 million in 1969, the company reports.

★ ★ ★

Boy Shoots Self

WINNIPEGOSIS, Man. (CP) — A 13-year-old Winnipegosis boy, Glen David Harrison, was killed Saturday when he accidentally shot himself with a .22 calibre rifle while checking traplines about a mile from his home in the community about 160 miles northwest of Winnipeg.

Legal Service

SASKATOON (CP) — A neighborhood-type legal service will open its doors for business in Saskatoon on June 1, it was announced Sunday.

Prof. Ken Norman, secretary of the Saskatoon Legal Assistance Clinic, said the clinic will operate with a $30,000 grant from the national health and welfare department. The grant is to finance the operation of the student-manned clinic for a year.

★ ★ ★

Speedy Results

CANORA, Sask. (CP) — Immediate interpretations of electrocardiograms will be available to Saskatchewan's rural hospitals if an experimental program works out. Electrocardiograms are sent over ordinary telephone lines to a computer at the University Hospital in Saskatoon. A cardiologist relays results immediately to the physician. So far tests have shown satisfactory results.

★ ★ ★

Girl Killed

CALGARY (CP) — An 11-year-old girl was killed Sunday evening when an all-terrian vehicle in which she was a passenger overturned in a field on the city's eastern outskirts. Police said the driver and two other passengers escaped injury.

B.C. News Briefs

SPEC Probe

VANCOUVER (CP) — The Society for Environmental and Pollution Control SPEC said Sunday it is investigating a report that tailings effluent from Endako mine are spilling into Francois Lake in central British Columbia.

Endako is a molybdenum mine situated about 110 miles west of Prince George, B.C. The mine mill has a daily capacity of 22,000 tons. It went into production in May, 1965.

★ ★ ★

Theft From Car

VANCOUVER (CP) — W. B. Markham of Edmonton reported a theft totalling $1,470 Sunday from his car parked near Stanley park.

He told police that a suitcase containing $250, two suits, shirts, ties, cameras, lens and films were taken from the vehicle.

★ ★ ★

Body Found

VANCOUVER (CP) — The body of Richard Garry Myers, 22, of suburban Richmond, was found in the back seat of a parked car in Stanley Park Sunday. Cause of death was not known, but police said foul play was not suspected.

★ ★ ★

Man Robbed

VANCOUVER (CP) — David Webb, manager of a city restaurant, was robbed early Sunday by a man who hid in the back seat of Webb's car, shoved a gun barrel against the back of his neck and took $500 which Webb was taking to a bank for night deposit.

Trade Mission

VANCOUVER (CP) — A Hong Kong trade mission arrived here by air Sunday to start a three-week trade-promotion tour of Canada.

"This is a buying and selling mission," Robert Sun, project manager for the group, said in a telephone interview.

The 19-member group will spend a week in Vancouver, leaving for Toronto April 17. A week in Montreal starting April 24 ends the tour.

★ ★ ★

Prof. Gets Grant

NEW YORK (CP) — Dr. William Fredeman, professor of English at the University of British Columbia, is among 354 scholars, scientists and artists who have been awarded 1971 fellowships by the John Guggenheim Memorial Foundation. This year's awards amount to $3,787,000.

★ ★ ★

Pistol-whipped

VANCOUVER (CP) — Two men shot at Fergus Donelly, 42, and pistol-whipped him near his Vancouver home early Sunday, then fled empty handed when a woman heard the shots and shouted at them. Donnelly was treated for head cuts.

★ ★ ★

TV Sets Stolen

VANCOUVER (CP) — Color television sets valued at $4,000 were stolen from Love's Auctioneers and Appraisers Ltd. during the weekend. The seven sets were apparently taken away in a truck.

NOT SO LOVELY

PORTLAND, Ore. (UPI) — Police don't know where to begin with John Joseph Lovely, 51.

Since he was taken into custody April 2 for two minor traffic violations, police have learned he is wanted in at least eight states on charges ranging from jumping bail to passing counterfeit U.S. savings bonds.

Magistrate George Juba, who conducted a hearing for Lovely, said he estimates bonds on the charges total nearly half a million dollars.

$500,000 FOR LEGS

LOS ANGELES (UPI) — A youth who lost both legs attempting to jump onto a moving freight train eight years ago has been awarded $500,000 in damages.

Attorney for Alfred Beard, 22, contended that the Santa Fe Railway was negligent in that the car Beard tried to jump aboard was defective.

They said also that children in the area frequently tried to hop slow-moving trains and the railroad did not try to prevent them.

Vitamin Aids Disturbed Children

SASKATOON (CP) — Distrubed, hyperactive children have been treated successfully with vitamin B-3, Dr. Abram Hoffer, a psychiatrist at University Hospital, said Sunday.

Dr. Hoffer, who became nationally-known in the late 50s for his experiments with the then relatively unknown LSD on mental patients, said he is convinced there is a syndrome in disturbed children caused by a deficiency of the vitamin.

The syndrome is characterized by hyperactivity, deteriorating performance in school, perceptual changes and an inability to acquire and maintain social relationships, he said.

Dr. Hoffer was interviewed as he left to attend a meeting in New York of the American Schizophrenia Association where he was to deliver a report on his 3½-year study of children under 13 exhibiting the characteristic symptoms.

Dr. Hoffer said he has not determined how long treatment with the vitamin may be necessary in such cases but "I am convinced there is a vitamin B-3 dependency in such children."

He suggested some children may need the vitamin administered throughout their lives while others may be able to abandon doses on reaching physical maturity.

There also appears to be an inherited B-3 dependency factor, Dr. Hoffer said.

In more than 100 familes examined, he said he found that if one parent was dependent on B-3, probably a quarter of the children were also dependent. If both parents were dependent, then more than three-quarters of the children may also be dependent.

R. O. MUNSON

Need Hearing Help?

LISTEN to this...

Monterey by MAICO

Clean, clear sound with unique new MAICO "Monterey"—tiny ear-level hearing aid. No better hearing help at any price. See, HEAR it today, at

MAICO

R. O. Munson & Co.

FREE TEST IN OUR OFFICE OR YOUR HOME

PHONE 383-2436

or Call at 732 Fort St.

Ground Floor

OPEN SATURDAYS

THE WEATHER

A ridge of high pressure covering the province gave clear skies and cold temperatures in most areas overnight. Temperatures hit the low 20s in the interior early this morning and dropped to near 30 at some coastal points.

A weak weather system will give patchy cloud to the outer coast tonight and on Tuesday. All other regions will remain sunny. Afternoon temperatures will be a little higher on Tuesday.

DOMINION PUBLIC WEATHER OFFICE
5 A.M. FORECASTS
Valid Until Midnight Tuesday

Victoria, East Coast: Sunny. Cold tonight. Highs today and Tuesday 55 to 60.

West Coast: Sunny today. Tonight and Tuesday, cloudy periods. Lows tonight, mid thirties. Highs today and Tuesday near 50.

TEMPERATURES YESTERDAY

	Max.	Min.	Prep.
Victoria	50	37	..
Normal	57	43	..
ONE YEAR AGO			
Victoria	53	39	Trace
ACROSS THE CONTINENT			
St. John's	49	34	..
Halifax	49	39	..
St. John	48	42	..
Montreal	43	31	..
Ottawa	51	31	..
Toronto	64	36	..
North Bay	53	44	..
Churchill	2	— 3	..
Thunder Bay	60	34	.02
Kenora	53	26	..
Winnipeg	55	28	..
Brandon	50	18	..
Regina	48	19	..
Saskatoon	40	16	..
Prince Albert	36	8	.01
Swift Current	48	21	..
Medicine Hat	50	22	..
Lethbridge	49	25	..
Calgary	43	25	..
Edmonton	40	21	..
Penticton	49	27	..
Cranbrook	40	26	.04
Castlegar	47	31	.03
Vancouver	49	32	.41
Prince Rupert	48	29	..
Prince George	47	25	..
Mackenzie	44	27	..
Nanaimo	49	28	.04
Kamloops	51	26	..
Revelstoke	43	29	.15
Blue River	45	18	..
Dease Lake	39	24	..
Fort Nelson	42	21	..
Peace River	40	29	..
Whitehorse	38	30	..
Fort St. John	45	30	..

World temperatures: Rome 62, 46; Paris 61, 41; London 57, 39; Berlin 48, 35; Amsterdam 57, 39; Madrid 66, 48; Moscow 57, 41; Stockholm 52, 43; Hong Kong 75, 66.

U.S. temperatures: Anchorage 27, 22; Detroit 73, 44; Las Vegas 88, 60; New York 62, 42; Phoenix 91, 57; Washington 69, 40; Los Angeles 75, 55; San Francisco 61, 51; Honolulu 82, 69; Miami 71, 68.

CITY'S WEATHER RECORD

Sunshine April	48.0 hrs.
Last April	56.5 hrs.
Normal (30 years)	70.9 hrs.
Sunshine 1971	326.6 hrs.
Last year	444.6 hrs.
Normal (30 years)	383.9 hrs.
Precipitation April	.48 ins.
Last April	1.82 ins.
Normal (30 years)	.42 ins.
Precipitation 1971	10.67 ins.
Last year	6.98 ins.
Normal (30 years)	10.27 ins.

Sunrise, Sunset Tuesday
(Pacific Standard Time)
Sunrise....5:28 Sunset....19:01

TIDES AT VICTORIA HARBOUR

	Time H.M.	Ht. Ft.	Time H.M.	Ht. Ft.	Time H.M.	Ht. Ft.	Time H.M.	Ht. Ft.
11	02.35	7.9	09.35	2.6	18.20	6.7	20.55	6.5
12	02.50	8.0	10.10	2.0	18.55	7.1	21.25	7.0
13	03.35	8.2	10.45	1.7	20.15	7.4	22.45	7.4

TIDES AT FULFORD HARBOUR

	Time H.M.	Ht. Ft.	Time H.M.	Ht. Ft.	Time H.M.	Ht. Ft.	Time H.M.	Ht. Ft.
11	04.15	9.8	11.10	2.9	18.55	9.8	20.25	7.7
12	04.40	9.8	11.40	2.4	19.35	10.0		
13	05.10	8.8	04.55	5.6	12.10	2.0	20.25	10.2

Where quality isn't expensive.
The '13 rooms at the Benjamin Franklin.
Call 382-2111.

The Benjamin Franklin.
A wing of Washington Plaza Hotel.
Fifth at Westlake, Seattle
WESTERN INTERNATIONAL HOTELS

Woolco

YOUR BEST PAINT BUY ....Fiesta

It's Spring again. Time to think of fresh, new colours for your home. Time to check out our whole new colouring system offering over 1,000 shades and accents. Time to stock up with top-line Fiesta paints, at 25% below our regular low prices. Time for your best paint buy!

SAVE 25%

INTERIOR LATEX—Rich, flat finish for walls and ceilings. Applies easily. Clean with soapy water ..... Qt. 1.85. Gal. **6.35**

SEMI-GLOSS ENAMEL—Durable finish for walls and woodwork in any room ..... Qt. 2.05. Gal. **6.72**

LATEX SEMI-GLOSS — Latex based paint with durable semi-gloss finish that dries in half-an-hour ..... Qt. 2.24. Gal. **7.10**

ALKYD FLAT — Velvet smooth, low lustre alkyd finish for walls and ceilings throughout your home ..... Qt. 1.85. Gal. **5.99**

HIGH GLOSS ENAMEL — Super hard gloss finish for woodwork, cupboards, furniture, boats and exterior trims ..... Qt. 2.24. Gal. **7.10**

PORCH and FLOOR ENAMEL—One application is all you need for your indoor or outdoor needs. Latex floor enamel comes in 8 shades; Alkyd in 4 ..... Qt. 2.09. Gal **6.66**

HOUSE PAINT
Two finishes, both durable and easy to apply. Oil based finish or Latex base ..... Qt. 2.24. Gal. **7.10**

Paint Your Home This Spring with a WOOLCO CHARGE

SAVE 50%

Auto Touch-Up Spray
Clearance of our complete stock enables us to sell at this low, low price! Large selection of matching colours for GM's, Fords, Chryslers and VW's. Stock up now, give your car a new Spring coat and save 50%!
Regular Woolco Price .99
.49 5-oz. can

ALUMINUM LADDERS

Extension Ladders
Top quality and lightweight with flat steps for comfort and heavy duty feet for safety.
16' 22.97
20' 29.47
24' 35.47

Step Ladders
Strong, lightweight. A must for every home. A timely buy for spring cleaning, painting and wallpapering.
5' 12.97
6' 14.77

T.P.V. WHITE PAINTS

INTERIOR LATEX
An economical latex for walls and ceilings. Dries in half-an-hour. White only ..... Gal. **3.99**

SEMI-GLOSS ENAMEL
Hard, scrubbable finish for bathrooms, kitchens or woodwork. White only ..... Gal. **4.99**

WALLCOVERING DEPARTMENT

WALLPAPER
Now wallpapering is easier than ever with pre-pasted, washable wallpaper. And wallpaper values are better than ever at Woolco. Check out our huge selection of stock patterns and famous brand name pattern books like Sunworthy and Waldec.

PREPASTED WASHABLE WALLPAPER
Good selection now in stock. Shop early for best choice. Sold in double rolls only.
double roll
1.98 to 2.24

Self-Adhesive Decorator Vinyl
Make Woolco your headquarters for this great new home decorating aid from MacTac and Con-Tact. Simple to apply — just peel off backing and stick to any smooth surface. Look for the "wet look", "jute weaves", flecks and regular patterns. 18" widths.

Mactac **VINYLS**
Includes "woodgrains" as well as big variety of colourful patterns.
2 yards x 18" package
.99

OPEN MONDAY TO FRIDAY 10 A.M. TO 10 P.M. AND SATURDAY 9 A.M. TO 10 P.M.

Personal Shopping Only Please! — Open Tonight Till 10 p.m. — Shop Early While Quantities Last!

TOWN AND COUNTRY SHOPPING CENTRE, DOUGLAS ST. AND SAANICH

Hawks Score Sweep; Stars Even Series

By The Canadian Press

Chicago's Bobby Hull began setting them up instead of banging them in and Minnesota's Charlie Burns matched his previous year's scoring as the Black Hawks and the North Stars registered wins Sunday in their National Hockey League quarter-finals.

Hull picked up three assists at Philadelphia as the Black Hawks dumped the Flyers 6-2, sweeping their best-of-seven West Division Stanley Cup series 4-0.

Burns, who scored only one goal in his first Stanley Cup series last year, fired the third-period winner at Minneapolis as the North Stars won 2-1 to even their best-of-seven series with St. Louis Blues at two games apiece.

In Saturday's games, Chicago edged Philadelphia 3-2 and St. Louis blanked Minnesota 3-0.

The North Stars travel to St. Louis Tuesday, then return to Minneapolis Thursday. Chicago will meet the winner of the Toronto Maple Leafs-New York Rangers East Division semi-final series, now tied 2-2.

Hull, who has scored six goals in the series, set up one of Jim Pappin's three markers Sunday and both of Cliff Koroll's goals.

Pappin gave the Hawks a 2-0 lead before the game was 10 minutes old, the first goal at 29 seconds and the second with Philadelphia's Brent Hughes in the penalty box.

Serge Bernier cut the margin to 2-1 before the period ended but the Hawks made it 3-1 in the second.

Then Koroll notched his pair before the third period was nine minutes old to make the score 5-1. Simon Nolet scored the second Philadelphia goad midway through the period but Pappin rounded out the scoring less than two minutes later.

Power-Play Goals Precede Brawl

Hull whipped in a pair of third-period power-play goals Saturday night to lift the Hawks from a 2-1 deficit.

At the end of Saturday's contest, Hull and Philadelphia's Jimmy Mair exchanged punches, touching off a brawl in which all the players on the ice joined.

Hull and Mair picked up minor penalties for their involvement but the Chicago player and the game officials, referee Bill Friday and linemen Matt Pavlich and George Ashley, were forced to leave the ice under police escort.

The Black Hawks overwhelmed Philadelphia with 20 goals in the four games while allowing Philadelphia only two goals a game.

Chicago coach Billy Reay said his defencemen "were the key to the series. They kept the Flyers off."

Reay also had praise for Pappin, who was sidelined for 22 games this season with paralysis in his face.

"Pappin's been coming along nicely since the illness," Reay said. "We ask him to do a job and he does it."

HAS NO PREFERENCE

"I don't care," Reay said when asked what team—Toronto or New York—he'd rather face in the semi-finals. "It makes no difference. We'll just go out there and try to play our best."

Garry Unger put the Blues ahead 1-0 early in the first period at Minneapolis Sunday when he connected on a breakaway seconds after stepping from the penalty box.

"He was turning away from the play and the puck went right to his stick," said Minnesota goaltender Gump Worsley. "If I had a size 33 arm instead of a 32, I would have stopped it."

But Bobby Rousseau tied the score early in the final period when he counted on a backhanded shot, ending Minnesota's scoreless streak at almost 112 minutes in the last three games.

Burns broke the tie with three minutes and eight seconds left in the game when he scored on a two-on-one break.

"I had my mind made up to shoot," Burns said. "It wasn't a very good shot. Maybe that's why it went in."

FIRST SHUTOUT

Frank St. Marseille, Noel Picard and Terry Crisp each scored Saturday as Ernie Wakely became the first goalie to register a playoff shutout this season.

After a scoreless first period, St. Marseille put the Blues ahead 1-0 with each team a man short. With less than a minute left in the second period, Picard connected on a screen shot with Doug Mohns of Minnesota sitting out a penalty.

Midway through the final period, Crisp took Barclay Plager's pass and banged it home.

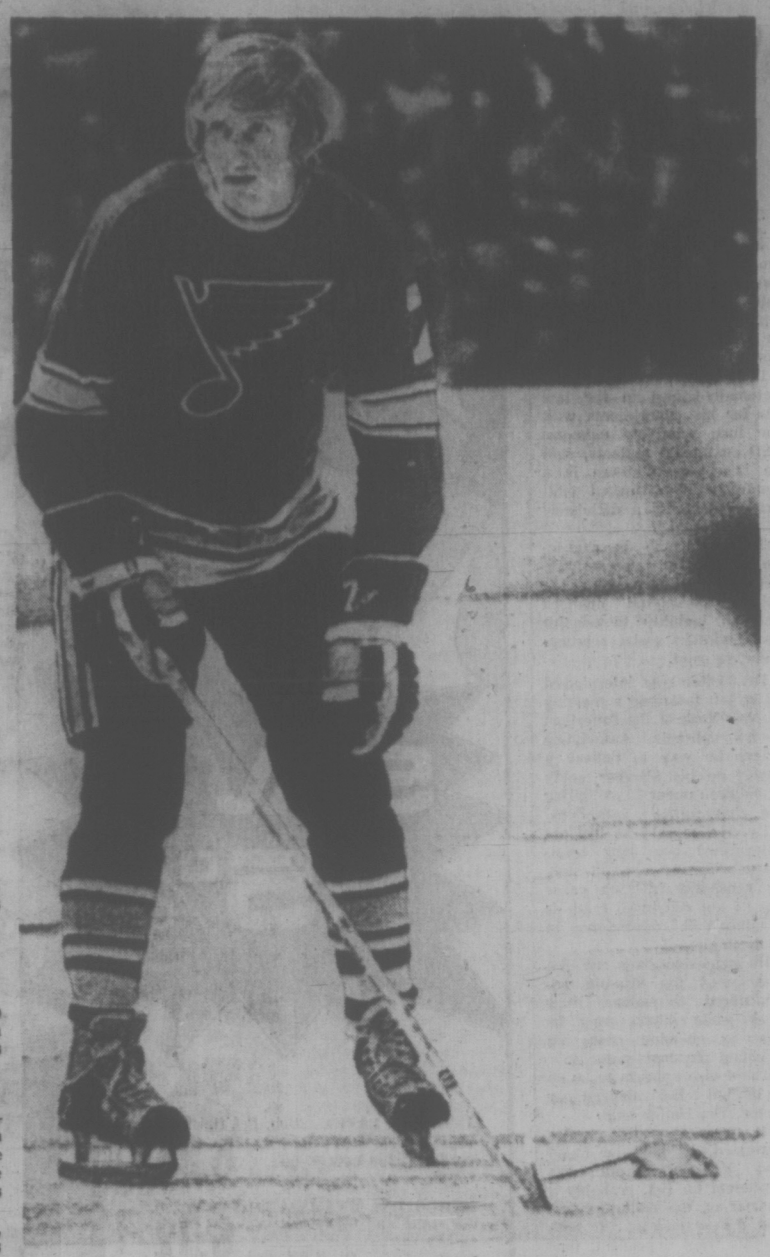

JUST A RINK RAT

He's got it, but St. Louis centre Gary Unger isn't quite sure what to do with white rat and looks to referee for official instruction. Live rodent was tossed onto ice during Saturday's National Hockey League game in Minneapolis. Final fate of rat isn't known, but trapper Unger and mates went on to defeat North Stars 3-0. (AP Wirephoto)

Bruins Revived By Orr's Spree

Rangers Also Rebound By Tripping Leafs 4-2

By The Canadian Press

Boston defenceman Bobby Orr got back into the record groove and New York Rangers finally discovered a successful formula in their National Hockey League quarter-finals Sunday night.

Orr scored three goals, the first time a defenceman has accomplished the feat in Stanley Cup play since 1927 when playoff marks were first recorded, to propel the Bruins to a 5-2 win over Montreal Canadiens and a tie in their best-of-seven series at two games apiece.

New York's persistent forechecking stymied Toronto Maple Leafs and the Rangers skated to a 4-2 win to even their series at two games each.

It was the first time since 1958—a span of 15 games—the Rangers had won a Stanley Cup game on the road.

The two series resume Tuesday night in Boston and New York.

Boston, the East Division schedule winner, and runner-up New York fell behind in their respective series Saturday, losing in Montreal and Toronto by 3-1 scores.

Orr, 23-year-old superstar from Parry Sound, Ont., who rewrote NHL scoring records for defencemen in each of the last two seasons, opened the Bruins' scoring Sunday, offsetting an earlier Montreal score by Frank Mahovlich.

His third went into an empty Montreal net after Canadiens' coach Al MacNeil removed goaltender Ken Dryden for a sixth attacker late in the game in a vain effort to tie the score. Boston's Don Awrey was serving a penalty at the time.

In Toronto, Rangers' forechecking kept the listless Toronto club off balance and the New Yorkers capitalized with two power-play goals and another with one of their men in the penalty box to open a 4-0 lead before the Leafs could respond.

One of Boston's Better Efforts

"I thought our club played very well, in fact a great game," said Boston coach Tom Johnson, "one that could compare to our best efforts during the season."

He gave full marks to Canadiens' rookie goaltender Ken Dryden, whose play had sparked the underdog Montrealers in their two playoff victories over the Bruins.

"The Canadiens got phenomenal goaltending from Dryden, and they made us work for everything we got." Dryden was called on to make 34 saves, all but five of them in the first two periods.

Phil Esposito, Bruins' record-setting scoring champion with 152 points during the regular season, called Dryden's first-period save on him "the most unbelievable stop I've ever seen made in hockey."

He said he had the former Cornell University star set up for an easy backhand score, only to have the goaltender's arm shoot out at the last instant to trap the puck.

It was a different story Saturday as the Canadiens seemed bent on upsetting the heavily-favored Bruins by taking their second straight playoff win behind Frank Mahovlich's two goals.

Despite the loss, Johnson said Saturday's effort was the best put out by Boston in the series, including their 3-1 win in the playoff opener at Boston Wednesday.

After Sunday's game, he said Boston had finally reached the calibre of play it exhibited best during the season on its way to shattering at least 35 single-season records.

Opening Goal Has Been a Factor

Ranger coach Emile Francis got vocal support from his Toronto counterpart, John McLellan, when he said the key to winning their series will be a team's ability to score first in the game.

But that's where togetherness ended.

Francis said the Rangers exhibited in Sunday's game the sound positional skating that made them the most respected team in the East — outside of Boston.

The former NHL goaltender who is also general manager with the Rangers, said the big difference Sunday was that his players "weren't standing still."

"We know where we gotta beat them; forechecking them right in their own end."

Rangers No. 1 line of centre Jean Ratelle, flanked by Rod Gilbert and Vic Hadfield, the line many observers said Toronto had to stop to win the series, did their own stopping in Sunday's encounter.

They buzzed the Leaf goal almost unmolested throughout the game and only brilliant backstopping by goaltender Bernie Parent early kept the sluggish Toronto club from folding in the first period.

Although Rangers outshot Toronto by only a 32-29 margin, the New Yorkers carried the play throughout with the exception of a few minutes in the third period. Leaf rookie Daryll Sittler counted both Leafs' goals.

Rangers capitalized on their

Continued on Page 13

STANLEY CUP PLAYOFF SUMMARIES

CHICAGO 6, PHILADELPHIA 2

FIRST PERIOD

1. Chicago, Pappin (2), (O'Shea) 0:21.
2. Chicago, Pappin (3), (Martin, R. Hull) 9:16.
3. Philadelphia, Bernier (1) (Mair, Nolet) 13:33.

Penalties — Lesuk (P) 1:38, Martin (C) 4:02, Hughes (P) 7:42, Jarrett (C) 12:58, Clarke (P) 14:48, Nesterenko (C) and Peters (P) (minors and majors) 18:08.

SECOND PERIOD

4. Chicago, Martin (2) (Stapleton, O'Shea) 9:54.

Penalties — Martin (C) 0:58, White (C) 6:20.

THIRD PERIOD

5. Chicago, Koroll (1) (Mikita, R. Hull) 3:24.
6. Chicago, Koroll (2) (Mikita, R. Hull) 8:37.
7. Philadelphia, Nolet (2) (Gendron) 10:07.
8. Chicago, Pappin (4) (Jarrett, Magnuson) 11:26.

Penalties — R. Hull (C) 12:13, Korab (C) 18:43.

Stops:				
Espositto (C)	13	11	14	—38
Gamble (P)	11	6	6	—23

Attendance: 14,620.

MINNESOTA 2, ST. LOUIS 1

FIRST PERIOD

1. St. Louis, Unger (2) 4:08.

Penalties — Reid (M) 0:33, Unger (St.) 1:45, Picard (St.) 2:49, Gibbs (M) 4:27, O'Brien (M) 8:15, Bob Plager (St.) 9:52, Drouin (M) 13:38, Labossiere (M) 18:13.

SECOND PERIOD

No Scoring.

Penalty — A. Arbour (St.) 3:57.

THIRD PERIOD

2. Minnesota, Rousseau (1) (Reid, Hampson) 2:44.
3. Minnesota, Burns (1) (Oliver, Reid) 16:52.

Penalty — Mohns (M) 9:11.

Stops:				
Hall (St. L)	8	6	6	—20
Worsley (M)	7	10	8	—25

Attendance: 14,687.

BOSTON 5, MONTREAL 2

FIRST PERIOD

1. Montreal, F. Mahovlich (4) (Laperriere, Lemaire) 5:30.

Penalties—D. Smith (B) 3:53 and 14:09, Bouchard (M) 6:03, McKenzie (B) and Laperriere (M) 6:14, Green (B) 8:39, Beliveau (M) 9:20 and 15:18, Houle (M) 10:08.

SECOND PERIOD

2. Boston, Orr (3) (Cashman, Hodge) 11:06.
3. Boston, Walton (1) (Cashman, Esposito) 15:26.

Penalties—Cashman (B) and Laperriere (M) 0:31, Orr (B) and Roberto (M) 1:51, Harper (M) 3:11 and 6:11, Walton (B) and Ferguson (M) (majors) 6:11, McKenzie (B) 8:06, Roberto (M) 16:39.

THIRD PERIOD

4. Boston, Orr (4) (Esposito, Hodge) 0:36.
5. Montreal, Cournoyer (2) (Beliveau, Laperriere) 6:13.
6. Boston, Stanfield (2) (Bucyk) 17:21.
7. Boston, Orr (5) (Esposito, Hodge) 19:57.

Penalty—Awrey (B) 18:25.

Stops:				
Cheevers (B)	4	7	15	—36
Dryden (M)	13	14	2	—29

Attendance: 18,904.

NEW YORK 4, TORONTO 2

FIRST PERIOD

1. New York, Nevin (2) (Nelson, Bajon) 12:54.

Penalties—Gilbert (NY) 2:26, Sather (NY) 5:55, Ley (T) 6:50, Hadfield (NY) and Pelyk (T) 7:02, Tkaczuk (NY 8:48, Harrison (T) 12:25, Rolfe (NY) 13:01, Giacomin (NY, served by Irvine), Sittler (T) 17:28.

SECOND PERIOD

2. New York, Hadfield (3) (Tkaczuk) 4:41.
3. New York, Bajon (2) (Tkaczuk, Nevin) 7:41.
4. New York, Stewart (1) (Sather) 18:18.
5. Toronto, Sittler (1) (Ley) 19:33.

Penalties—Monahan (T) 7:12, Irvine (NY) 8:43, Selling (NY) 14:18, Ratelle (NY) 17:36.

THIRD PERIOD

6. Toronto, Sittler (2) (Harrison, Spencer) 11:12.

Penalties—None.

Stops:				
Giacomin (NY)	10	7	10	—27
Parent (T)	11	9	8	—28

Attendance: 16,485.

SATURDAY

CHICAGO 3, PHILADELPHIA 2

FIRST PERIOD

1. Philadelphia, MacLeish (1) (Peters) 10:18.
2. Chicago, Stapleton (2) (Maki, R. Hull) 13:30.

Penalties — Peters (P) 2:18, Koroll (C) 3:53, MacSweyn (P) 5:59, Kelly (P) 11:57, O'Shea (C) 12:20, Van Impe (P) 13:11, Nesterenko (C) and Lesuk (P) 14:34.

SECOND PERIOD

3. Philadelphia, Nolet (1) (Lacroix) 6:12.

Penalties — Magnuson (C) 5:13, Jarrett (C) 7:06, Jarrett (C) 12:47, Hughes (P) 15:13, Koroll (C) 19:24.

THIRD PERIOD

4. Chicago, R. Hull (5) (Mikita, Pappin) 5:52.
5. Chicago, R. Hull (6) (Martin, Stapleton) 10:24.

Penalties — Magnuson (C) 3:01, Lesuk (P) 5:08, L. Hillman (P) 8:24, Lesuk (P) 9:22, White (C) 19:11, Mair (P), R. Hull (C) and Chicago (bench minor) 20:00.

Stops:				
Esposito (C)	7	13	8	—28
Favell (P)	10	9	9	—28

Attendance 14,630.

ST. LOUIS 3, MINNESOTA 0

FIRST PERIOD

No scoring.

Penalties — Harris (M) 0:49, Reid (M) 2:11, Gibbs (M) 2:44, Huck (St. L) 3:37, Picard (St.L) 6:42, Drouin (M) and Roberts (St.L) 12:03, Harris (M) and Unger (St.L) 15:30, Labossiere (M) 18:21.

SECOND PERIOD

1. St. Louis, St. Marseille (1) (Barclay Plager, Huck) 8:04.
2. St. Louis, Picard (1) (Connolly, Bob Plager) 19:17.

Penalties — Unger (St.L) 4:32, Grant (M) 6:13, Parise (M) 7:34, Picard (St.L) 10:24, O'Brien (M) 13:35, Crisp (St.L) 17:12, Mohns (M) 18:47.

THIRD PERIOD

3. St. Louis, Crisp (1) (B. Plager) 8:39.

Penalties — Arbour (StL) 10:44, Gibbs (M) 13:22.

Stops:				
Wakely (StL)	11	14	4	—29
Manlago (M)	13	4	7	—24

Attendance: 15,339.

BOSTON 1, MONTREAL 3

FIRST PERIOD

1. Boston, Esposito (1) (Hodge) 8:29.

Penalties — P. Mahovlich (M) 1:01, McKenzie (B) 2:18, Hodge (B) 5:25, Cheevers (B) and Ferguson (M) 8:33, Roberto (M) 8:19, McKenzie (B) 9:23, Green (B) (minor, major) and P. Mahovlich (M) (minor, major) 13:17, Laperriere (M) 14:44.

SECOND PERIOD

2. Montreal, F. Mahovlich (2) (Laperriere) 4:04.
3. Montreal, Laperriere (1) (P. Mahovlich) 12:05.

Penalties — McKenzie (B) 7:07, Richard (M) 14:18, Houle (M) 18:29.

THIRD PERIOD

4. Montreal, F. Mahovlich (3) (Richard) 3:55.

Penalties — McKenzie (B) and Lemaire (M) 5:53.

Stops:				
Cheevers (B)	14	3	11	—28
Dryden (M)	13	15	9	—37

Attendance: 18,904.

NEW YORK 1, TORONTO 3

FIRST PERIOD

1. Toronto, Ellis (1) (Henderson, Armstrong) 5:03.

Penalties — Dorey (T) 1:15, Horton (NY) 4:09, Irvine (NY) 8:54, Spencer (T) 9:47, Henderson (T) 12:32, Baun (T) 17:23, Ratelle (NY) 18:29.

SECOND PERIOD

2. Toronto, Henderson (5) (Armstrong) 4:19.

Penalties — Nelson (NY) 3:08, Baun (T) 5:34, Tkaczuk (NY) 7:15, Sittler (T) 10:46, Dorey (T) 13:18, Tkaczuk (NY) and Dorey (T) 19:08.

THIRD PERIOD

3. New York, Balon (1) (Tkaczuk) 3:17.
4. Toronto, Monahan (2) (MacMillan, Keon) 5:22.

Penalty — Tkaczuk (NY) 10:21.

Stops:				
Villemure (NY)	8	4	9	—21
Parent (T)	10	11	12	—33

Attendance: 16,485.

Bullets Ricochet To Humble Knicks

By The Associated Press

It was almost unbelievable what Baltimore Bullets did to New York Knicks.

Given up for dead by almost everyone after losing the first two games to the defending champion Knicks in their National Basketball Association playoff series, the injury-ridden Bullets executed an about-face Sunday and walloped the Knicks 114-88.

It was the worst drubbing the Knicks have absorbed since their 22-point licking, 135-113, by Los Angeles in last year's playoffs.

"If we play up to our potential with the players we have left, we can still win," declared Baltimore coach Gene Shue after the Bullets had cut the Knicks' lead to 2-1 in the best-of-seven Eastern Conference final.

The Bullets, with stars Gus Johnson and Kevin Loughery still sidelined with leg injuries, now can even the series by winning the fourth game at Baltimore Wednesday night.

BUCKS BEAT LAKERS

Form stood up in the NBA Western Conference final Sunday as Milwaukee Bucks again trampled Los Angeles 91-73 for a 2-0 lead in their series.

Led by Earl Monroe's 31 points and Wes Unseld's 26 rebounds, the Bullets virtually blew the Knicks off the court in the second half at Baltimore.

Veteran Wilt Chamberlain outplayed youthful Lew Alcindor, but the Lakers couldn't overcome the all-around teamwork of the Bucks at Milwaukee.

Big Wilt was the game's high scorer with 24 points and dominated both boards. Alcindor led the Bucks with 22 points.

City Harriers Place Second

VANCOUVER — Victoria Evergreen Track Club placed second to the strong Vancouver Olympic Club in the 15th annual W. R. Chandler road race Saturday.

Olympics scored 21 points under the reverse-order scoring system. Evergreen had 28 points and B.C. Institute of Technology was third with 86.

Dave Surman sparked Olympics by winning the 8½-mile race in 44.08.4 minutes, finishing six-tenths of a second ahead of BCIT's Tony Barren. Vancouver Optimists' Garry Harrison was third.

Evergreen placings in the field of 60 included Larry Corbett (fifth), Jim Thorne (sixth), Alan Byse (17th) Jim Powell (20th), Chris Garrett-Powers (23rd) and John Powell (29th).

TOURING VICTORIANS FIND SOCCER REVENGE

BARRY, Wales — Victoria and District high school soccer all-stars gained revenge for a 4-2 loss to Barry Comprehensive School on Friday by nipping the same squad 4-3 in an encounter here Sunday.

The Victorians' win-loss record on their tour of Great Britain now stands at 2-1.

Dan Henry opened scoring for Victoria with a header following a free kick by Joe Poulton. Barry promptly came back and tied the score 10 minutes later but Dan Lomas put the visiting side ahead again at the 35-minute mark after converting a pass from Marvin Dericks. Bob Bolitho then made it 3-1 just before the intermission.

Lomas opened the second half with his second goal after relays from Robert Dutierrez and Bolitho.

Barry sprang back again with two quick goals but Victoria hung on through the dying minutes for the victory.

Reports indicate that Lomas, Henry and Bob Duncan are suffering from minor injuries.

Next match on tour will be Wednesday in Leicester, England.

Flynn Rink Takes Blue-Gold 'Spiel

John Flynn of Playland Curling Club won the "A" event of the Blue and Gold bonspiel at the Racquet Club of Victoria on Sunday with a 7-4 victory over Ches Hays of the host club.

Mel Gardner of the Racquet Club took "B" event honors with a 10-7 triumph over Dick Samson, also of the Racquet Club.

Corky McCorquodale of Playland won "C" event, defeating Mo Molander of Port Alberni, 11-3. Dave Johnston of Victoria Club defeated Racquet Club's Gary Webster, 13-8 in "D" event and Ralph Sinden of Victoria captured "E" event with an 11-8 victory over Tom Varley of McPherson Winter Club.

The 80-rink competition began last Tuesday.

Prize winners follow:

"A" Event

(1) John Flynn, Ev Flynn, Walt Wick, Barb Gray (Ulin).
(2) Ches Hays, Meryl Hays, Dave Jones, Dorores Kreppo (RCV).
(3) Ed Hedley, Marion Andrews, George Andrews, Bennie Hedley (RCV).
(4) Pete Malcolm, Doreen McBride, John McBride, Helen Malcolm (RCV).

"B" Event

(1) Mel Gardner, Lorraine Gardner, Bill McCreadie, Ivy McCreadie (RCV).
(2) Dick Samson, Helen Edwards, Tom Machan, Dianne Samson (RCV).
(3) Bob Gallaugher, Joyce Perry, Dave Stubbs, Madge Stubbs (Play).
(4) Jack Stone, Ellen Artidge, Wynn Artidge, Lois Stone (RCV).

"C" Event

(1) Corky McCorquodale, Barb Walker, Don McKinnon, Georgie Nelson (Play).
(2) Mo Molander, Jean Boag, Tom Boag, Gwevyn Molander (Port Alberni).
(3) Lloyd Larson, Colleen Robertson, Gord Robertson, Sheila Manifold (Vict).
(4) Dave McDonald, Helen Garroway, Bob Hunk, Maria McDonald (RCV).

"D" Event

(1) Dave Johnston, Elsie Humphrey, Stan Humphrey, Barb Johnston (Vict).
(2) Gary Webster, Shirley Anderson, Len Anderson, Marie Swanton (RCV).
(3) Gus McDonald, Eileen Williams, John Williams, Pat McDonald (Vict).
(4) Gord Reesor, Betty Reesor, Bill Kissinger, Betty Kissinger (RCV).

"E" Event

(1) Ralph Sinden, Jenny Bondeson, Bud Bondeson, Blanche Sinden (Vict).
(2) Tom Varley, Iris Varley, Ken Harry, Pat Harry (McPherson WC).
(3) Jack Buchanan, Elsie Buchanan, Phil Swift, Doris Swift (Abbotsford).
(4) Lloyd Kearns, Phyl Hunter, Doug Dodge, Astrid Dodge (RCV).

Mike Belkin Wins Florida Tourney

ST. PETERSBURG, Fla. (AP) — Mike Belkin of Montreal defeated Harald Elschendroich of West Germany 7-5, 7-6, 6-1 to win the men's Master tennis tournament Sunday.

Chris Everet of Fort Lauderdale, Fla., downed Julie Heldman of New York 6-1, 6-2 to win the women's title.

Centennials Connect In Second Overtime

CHILLIWACK — Vancouver Centennials defeated Chilliwack Bruins 7-6 in a game that went into two overtime periods Saturday night to tie the British Columbia Junior Hockey League best-of-seven semi-final playoffs 2-2.

Gordon Stewart scored Centennials' winning goal at 7:47 of the sudden-death overtime period after Neil Murphy of Vancouver and Mike Randolph of Chilliwack had each scored during the first 10-minute overtime period.

Randolph had three of Chilliwack's goals, in addition to an assist. Greg Reid, Dennis Andersen and Ross Smith counted Chilliwack's other goals. Defenceman Tom Reilly scored twice and had an assist for Vancouver while Neil Murphy, Bob Gaston, Ken Wright and Jim Chapman added the others.

Lionel Trudell stopped 49 shots in the Vancouver net and Dave Maynard stopped 51 for Chilliwack. Lee Holum replaced Maynard at 9:35 of the first overtime period and blocked 11 shots.

* * *

FIRST PERIOD

1. Vancouver, Gaston (Todd) 10:38.
2. Chilliwack, Reid (Davies) 14:06.
3. Chilliwack, Randolph (Carmichael) 15:57.

Penalties: Casper (V) 8:50 and 10:02, Reilly (V) 12:08, Greschner (C) 19:48.

SECOND PERIOD

4. Vancouver, Wright (Lewis) 5:08.
5. Vancouver, Reilly (Stewart) 11:14.
6. Chilliwack, Andersen (Metzler, Randolph) 12:48.

Penalties: Kerhbell (C) 8:31, Reilly (V) 12:02 and 15:31.

THIRD PERIOD

7. Vancouver, Reilly (Gaston) 4:15.
8. Chilliwack, Randolph (Andersen) 9:53.
9. Chilliwack, Smith (Kramp, Lavigne) 12:20.
10. Vancouver, Chapman (Casper, Stewart) 12:54.

Penalties: none.

FIRST OVERTIME

11. Vancouver, Murphy (Reilly) 4:48.
12. Chilliwack, Randolph (Davies, Greshner) 9:35.

Penalties: none.

SECOND OVERTIME

13. Vancouver, Stewart (Gaston, Champman) 7:47.

Penalties: none.

Stops:						
Trudell (V)	13	15	10	4	7	—49
Maynard (C)	15	20	13	3	X	—51
Holum (C)	X	X	X	X	11	—11

Attendance: 2,348.

DIDN'T LIKE CALL — OFFICIAL UNCONSCIOUS FOUR MINUTES

Madigan Kayoes WHL Referee

SAN DIEGO (AP) — Rugged Portland defenceman Connie Madigan landed a wicked punch to the jaw of referee Dave Newell Sunday night, scoring a knockout during a wild 5-4 overtime victory by San Diego Gulls over the Buckaroos in a Western Hockey League playoff game.

Newell was unconscious on the ice for about four minutes until revived by San Diego trainer Bill Baozk.

The fracas came midway through the third period with the Gulls leading 4-2.

Play had stopped when Irv Spencer of San Diego and Norm Johnson of the Buckaroos got into a stick-swinging act at mid-ice.

Newell tossed both out of the game with match penalties and Madigan apparenly didn't like the call.

"He was talking to Newell, but he wasn't facing him," said Gull winger Earl Heiskala.

"Madigan was cussing at the referee and Newell put up with it for about a minute. Then he turned and told him (Madigan) he was being charged wih a misconduct."

The penalty, coming with 8:41 to play, meant that Madigan would miss the rest of the game.

"He hit him with a helluva punch," said Gull assistant coach Jack Evans. "He had his hand wrapped around his stick and when he hit Newell, the ref just staggered and fell over."

Madigan was banished from the game and was unavailable for comment after the game.

Heiskala scored the game-winning goal at the 19-minute mark of suden-death overtime to give San Diego a 2-1 lead in the best-of-seven semi-final series. Portland had tied the series with a 3-1 decision Saturday night.

Phoenix Roadrunners took a 2-1 lead in their semi-final series by tripping Denver Spurs 7-6 in another Saturday game.

MORE SPORT ON PAGES 13, 14, 16

MEMORIAL ARENA
EXCITING PLAYOFF ★ HOCKEY ★ STUFFY McGINNIS FINALS

Monday, 8:15 p.m.
Ingraham Buckaroos vs. Empress Paint
Adults 50c — Children 25c

LONDON BOXING CLUB
Jr. B LACROSSE
MEETING
TUES., April 13—8 P.M.
1127 Chapman Street
All interested parties please attend.

EX PARK
SPRING RACING
Enjoy an exciting new season of racing. New, more convenient Post Times. 8 thrilling races, rain or shine. Dining Room, Cafeteria, Snack Bars.
Information and reservations 254-1631
B.C. JOCKEY CLUB
PARADE TO THE POST MON · WED · FRI · 6:30 P.M. SAT & HOLIDAYS · 1:15 P.M.

Bullpen Woes Add to Reds' Early Problems

By The Associated Press

If you think Cincinnati Reds are off to a bad start, consider the plight of Wayne Granger, their ace relief pitcher.

The Reds, defending National League champions, have played four games so far this season and they've lost them all. They've called Granger out of the bullpen three times and their No. 1 firemen now has an 0-3 won-lost mark.

Granger's latest setback came Sunday when Jerry Grote lined his first pitch into the left field seats for the only run in New York Mets' 1-0 victory over the Reds. Saturday, Granger's two-out bases-loaded wild pitch in the 11th inning allowed the Mets to score the winning run and started his lost weekend, 3-2.

In other National League action Sunday, Philadelphia Phillies shelled Montreal Expos 11-4, Atlanta Braves trimmed Pittsburgh Pirates 3-1, Houston Astros downed Chicago Cubs 7-4, San Diego Padres whipped Los Angeles Dodgers 9-7 and St. Louis Cardinals split a doubleheader with San Francisco Giants winning 4-2 before losing 7-2.

In Saturday's other games, Houston trimmed Chicago 2-1, Philadelphia topped Montreal 4-1, Atlanta nipped Pittsburgh Pirates 5-4 in 12 innings, Los Angeles bombed San Diego 9-2 and San Francisco defeated St. Louis 6-4.

REDS TRY FOUR

Granger was the fourth pitcher used by the Reds against the Mets with Greg Garrett, Milt Wilcox and Clay Carroll matching shutout serves with New York's Tom Seaver for the first nine innings.

Seaver left for a pinch hitter in the bottom of the ninth and Tug McGraw took over in the 10th and was the winner.

Los Angeles fell victim Sunday to Nate Colbert's big bat. Colbert walloped two home runs and drove in six runs as the Padres saddled the Dodgers with their fourth loss in six games.

The two homers gave Colbert five in six games and the big first baseman has driven in 14 runs. Colbert unloaded a three-run shot against Don Sutton in first swing and then tagged Sutton for a two-run homer in his next at bat.

Willie Mays' home-run streak ended but the veteran star belted a double and triple to drive in two runs in San Francisco's second game victory over St. Louis. Juan Marichal earned the victory.

MAYS TAKES A REST

Mays, who homered in each of the Giants' first four games, sat out Sunday's opener and Bob Gibson limited San Francisco to six hits to gain the victory.

Rookie Roger Freed rifled his first major league homer—a grand slam—and drove in five runs to lead the Phillies past Montreal. Freed hit the first pitch from reliever Howie Reed in the fifth inning, breaking the game wide open.

Marty Pattin, a 5-foot-11, 180-pound right-hander, notched his second American League victory for Milwaukee Brewers with a three-hit 3-0 blanking of California Angels. That put the Brewers atop the West standings with 3-1 record.

Elsewhere in the American circuit, Minnesota Twins whipped Chicago White Sox 6-0, Kansas City Royals outslugged Oakland Athletics 10-5, Baltimore Orioles dropped their opener to Detroit Tigers 5-4 in 11 innings but won the nightcap 9-3, Cleveland Indians trounced Boston Red Sox 7-2 and New York Yankees split with Washington Senators, winning 1-0 and losing 4-3.

In Saturday's play, Cleveland outslugged Boston 11-10, Baltimore edged Detroit 2-1, New York blanked Washington 6-0, Milwaukee defeated California 4-3, Oakland downed Kansas City 5-4 and Minnesota clipped Chicago 5-3.

ROOKIE PRIZE SIGNS

WINNIPEG (CP) — Bob Kraemer, one of the most highly-regarded players to graduate from Canadian college football ranks in recent years, has signed with Winnipeg Blue Bombers of the Western Conference. A quarterback, Kraemer sparked Manitoba Bisons to two straight national collegiate titles.

BASEBALL SCOREBOARD

NATIONAL LEAGUE

Eastern Division

	W	L	Pct.	GBL
New York	3	1	.750	—
Pittsburgh	3	2	.600	½
Philadelphia	3	2	.600	1
St. Louis	2	3	.400	1½
Chicago	2	4	.333	2
Montreal	1	3	.250	2

Western Division

	W	L	Pct.	GBL
Atlanta	4	1	.800	—
Houston	5	2	.714	—
San Francisco	4	3	.667	½
San Diego	3	3	.500	1½
Los Angeles	2	4	.333	2½
Cincinnati	0	4	.000	3½

		R	H	E
San Francisco	000 000 020	2	6	2
St. Louis	010 030 00x	4	7	1

Robertson 0-1, Bryant (5), Cumberland (8) and Dietz; Gibson 1-1 and Simmons. Home runs: San Francisco—Foster (1st), Bonds (1st).

Second Game—

San Francisco	204 100 000	7	10	0
St. Louis	000 002 000	3	9	2

Marichal 2-0 and Gibson; Cleveland 0-1, Norman (3), Taylor (4), Brunet (6), Linzy (7) and McNertney, Simmons (7). Home runs: St. Louis—Torre (3rd), Cardenal (1st).

San Diego	202 012 100	9	9	2
Los Angeles	003 002 002	7	12	1

Phoebus 1-1, Ross (6), Severinsen (8) and Barton; Sutton 0-2, Moeller (4), O'Brien (7), Hough (9) and Sudakis. Home runs: San Diego—Colbert (4th and 5th), Stahl (2nd), Gaston (1st).

Montreal	100 000 020	4	13	0
Philadelphia	000 304 00x	11	10	1

Morton 0-2, Reed (5), McAnally (6), O'Donoghue (6), Strohmayer (8) and Bateman; Lersch 1-0, Brandon (8) and McCarver. Home run: Philadelphia—Freed (1st).

Chicago	300 001 000	4	10	1
Houston	400 201 00x	7	10	0

Hands 0-2, Bonham (1), Regan (6) and Martin; Wilson 1-1 and Edwards.

Pittsburgh	000 010 000	1	7	1
Atlanta	000 000 12x	3	5	1

Ellis 1-1 and Sanguillen; Nash 1-0 and King. Home run: Atlanta—Cepeda (1st).

Cincinnati	000 000 000 00	0	6	0
New York	000 000 000 01	1	6	0

Garrett, Wilcox (6), Carroll (7), Granger 0-3 (10) and Bench; Seaver, McGraw 1-0 (10) and Grote. Home run: New York—Grote (1st).

Saturday

New York 3, Cincinnati 2.
Philadelphia 4, Montreal 1.
San Francisco 6, St. Louis 4.
Los Angeles 9, San Diego 2.
Atlanta 5, Pittsburgh 4.
Houston 2, Chicago 1.

AMERICAN LEAGUE

Eastern League

	W	L	Pct.	GBL
Baltimore	4	1	.800	—
Cleveland	3	1	.750	½
Washington	3	3	.500	1½
New York	2	2	.500	2
Detroit	2	3	.400	2
Boston	1	3	.250	2½

Western Division

	W	L	Pct.	GBL
Milwaukee	3	1	.750	—
Minnesota	3	2	.600	½
Chicago	3	2	.600	½
Kansas City	3	3	.500	1
Oakland	2	4	.333	2
California	1	4	.200	2½

		R	H	E
New York	010 000 000	1	4	0
Washington	000 000 000	0	5	0

Kline 1-0 and Munson; Bosman 1-1, Knowles (9) and French, Casanova (8). Home run: New York—Blefary (1st).

Second Game—

New York	001 002 000	3	8	2
Washington	000 004 00x	4	5	0

Kekich, Aker 0-1 (6), McDaniel (7) and Gibbs; Cox, Knowles 1-0 (6) and Casanova. French (7).

Detroit	300 000 001 01	5	10	2
Baltimore	010 010 011 00	4	13	1

Chance, Paterson (7), Timmerman 1-0 (7) and Freehan; Dobson, Watt (9), Richert 0-1 (9) and Hendricks. Home runs: Detroit—Freehan (1st); Baltimore—B. Robinson (1st).

Second Game—

Detroit	000 001 002	3	7	1
Baltimore	200 002 02x	9	11	0

Kilkenny 0-4, Hannan (5), Scherman (6), Fiore (8) and Price; McNally 2-0 and Etchebarren.

Kansas City	410 020 200	10	15	1
Oakland	010 022 000	5	5	2

Fitzmorris 1-0, Burwinkle (5), Abernathy (7) and Kirkpatrick; Hunter 0-2, Panther (2), Roland (6), Locker (8) and Duncan. Home runs: Kansas City—Oliver (2nd); Oakland — Monday (1st), Green (2nd).

Minnesota	002 201 010	6	14	0
Chicago	000 000 000	0	11	2

Kaat 1-0 and Mitterwald; Johnson 1-1, Fursler (6), Keeley (8), Magnuson (9) and Egan.

Boston	010 100 000	2	3	1
Cleveland	020 000 08x	7	8	0

Peters 0-1, Bolin (3), Lyle (5), Tatum (6) and Josephson; Foster 1-0, Machemil (9) and Fosse.

California	000 000 000	0	3	1
Milwaukee	100 000 01x	2	8	2

Murphy 1-1, Fisher (8) and Torborg, Stephenson (8); Pattin 2-0 and Rodriguez. Home run: Milwaukee — Smith (1st).

Saturday

New York 6, Washington 10.
Cleveland 11, Boston 10.
Baltimore 2, Detroit 1.
Milwaukee 4, California 3.
Oakland 5, Kansas City 4.
Minnesota 6, Chicago 5.

PACIFIC COAST LEAGUE

Salt Lake City 8, Portland 7.
Spokane 20, Phoenix 8.
Eugene 5-0, Tucson 0-6.

Saturday

Phoenix 9, Spokane 7.
Tucson 5, Eugene 3.
Tacoma 8, Hawaii 7.
Portland 11, Salt Lake City 5.

Gil Outshoots Rifle Rivals

Gil Carmichael posted a 99-15v total Friday to collect top honors and the Pete Lunn trophy in the annual 200-yard shoot sponsored by the Vancouver Island division of the British Columbia Rifle Association.

Carmichael combined a perfect 50-7v with a 49-8v for the winning total.

His closest competitors were Phil Watt and Clive Cross, who both posted 96-10v totals.

Top scorers:

Gil Carmichael	(50-7v)	(49-8v)	99-15v
Phil Watt	(49-6v)	(47-5v)	96-10v
Clive Cross	(49-6v)	(47-4v)	96-10v
Lord Fraser	(50-6v)	(46-3v)	96-9v
Jim Hatter	(48-3v)	(47-6v)	95-11v
Stan Morse	(47-4v)	(47-4v)	94-10v
Eric Andrews	(47-7v)	(47-2v)	94-9v
Fritz Selvesky	(44-2v)	(49-5v)	93-7v
Joe Gibault	(47-3v)	(46-4v)	93-7v
Alf Redfern	(45-3v)	(45-3v)	90-6v

ADULT

TENNIS INSTRUCTION

Sixteen Lessons—$10.00

Tuesdays and Thursdays — 6:30 or 7:30 p.m.

Starts: April 27th — Beacon Hill Park

Registration—Parks Office, CITY HALL.

SAVING SHOT for new Masters champion Charlie Coody was this blast from bunker on second hole in Sunday's wrapup round. Shot helped Coody to score birdie en route to victory in golf classic at Augusta, Ga. (AP Wirephoto)

Joe's Gift Late, Still 'Very Nice'

MUNROE, Wash. — Victoria race car driver Joe Macmurchie celebrated his 28th birthday on Good Friday but his "nicest present" reached him at the Evergreen Speedway here on Sunday.

Macmurchie won his first NASCAR-sanctioned race in sensational fashion. He posted the sixth fastest time in Sunday's qualifying runs, then warmed up for the main event by placing third in the fast heat.

The main event was something else. Laying in fourth position after 12 of the 50 laps, Macmurchie began to work his way through the field. He took the lead on the 29th lap but was chased down to the wire by Jack Jeffries of Yakima and third-place finishing Gordie Haines of Seattle.

Only a quarter of a car-length separated Macmurchie and Jeffries at the finish. Both came out of the final turn at full throttle and Macmurchie went crashing through a fence after crossing the finish line.

The Victoria driver was not hurt, however.

Sunday was only the second NASCAR start for Macmurchie. He made his debut with the elite stock car racing group two weeks ago in Yakima, timing in a creditable 10th and finishing fifth in a main event won by Jefferies.

One other Victoria driver started Sunday's main event. Larry Walker, who had been forced off the track in the "B" heat, was plagued by mechanical problems and finished out of the money.

Columbus Back On United's Heels

VANCOUVER — Vancouver Columbus is right back in the running for the Pacific Coast Soccer League's regular-season honors.

Sparked by George Zambrano, Columbus blanked Eintracht 2-0 at Empire Stadium Sunday to move to within one point of leading Victoria United. Columbus' position is further enhanced by a game in hand.

In another game Sunday, North Shore came from behind to trip third-place Croatia 3-2 while New Westminster Blues blanked UBC Thynderbirds 2-0 in Saturday's only match.

THE PLAYMAKER

Zambrano set up both Columbus goals, one in each half. Inside left Steve Johnson scored what proved to be the winner at 38 minutes and Sergio Zanata added insurance wih 20 minutes left in the game.

North Shore, trailing 2-1 at the half, got two goals from Bob Smith and one from Ken Legge to trip Croatia. A North Shore defender gave Croatia its first goal and John Connor counted the second with two minutes before the half.

Tony Mayar and Gordon Glover scored Westminster's goals in the Saturday game.

VICTORIA	GP	W	L	T	F	A	Pts.
Columbus	21	13	4	4	44	20	30
Croatia	20	13	4	3	45	22	29
Eintracht	20	9	7	4	36	25	22
North Shore	18	9	6	3	29	20	21
Firefighters	17	7	7	3	21	26	17
Paul's	18	8	7	3	22	21	17
N. Westminster	20	6	10	4	27	30	16
UBC	18	7	10	1	30	31	15
	20	1	16	3	22	64	5

Rustlers Take Lead Over Broncos

RED DEER (CP) — Brian Ogilvie scored two goals as Red Deer Rustlers defeated ePnticton Broncos 6-2 Sunday to take a 3-2 lead in the Centennial Cup Western Canada semi-final.

The Broncos, of the British Columbia Junior League, won the first two games of the best-of-seven series on home ice.

Red Deer, of the Alberta Junior League, replied with three consecutive victories on Rustlers' ice and only need one more victory to claim the series.

Rustlers tied the series Saturday with a 4-0 win.

The sixth, and possibly final game, will be played tonight in Red Deer. A seventh, if necessary, will be here Tuesday.

Terry Wedderbrun, Leo McDougall, Doug Stumpf and Lorne Bartel were the other Red Deer scorers. Garry Donaldson and Vic Mercredi netted the Penticton goals.

In the Saturday shutout, Rustlers collected single goals from Ogilvie, Dwayne Bolkowy, Bartel and McDougall.

Red Deer had most of the offensive power in both games, outshooting Penticton 32-16 on Saturday and 35-21 on Sunday.

Japanese Player To Join Giants

TOKYO (AP) — Kunihiro Yoshioka, 21, a southpaw pitcher for the Tokyo Lotte Orions, will play the 1971-72 baseball seasons with the National League San Francisco Giants, the Japanese baseball club said Sunday. The Orions said a contract signed between the two baseball clubs calls for Yoshioka to leave for San Francisco in May or June.

make this your year for a fun HONDA MINI!

You've seen kids from 8 to 80 riding them. Now it's your turn to get in on the fun. This year choose from three rugged Honda models:

QA50 A new, lightweight off-the-road foldup bike. Take it anywhere. Lowest price of all. Suggested price $229.

Z50A Rugged, folds into trunk of car. Weighs only 110 lbs. Suggested price $299.

CT70 Extra power makes this fold-up portable ideal for rough country. Suggested price $370.

HONDA Mini bikes to motorcycles — the world's finest!

Distributed by: Clarke Simpkins Honda, 1506 W. 3rd Ave., Vancouver, Sold and serviced by these dealers: 71-18

Brookland Motorcycle Sales — 937 Fort St., Victoria.
Pearson's Ltd. — 3386 Douglas St., Victoria.
Evergreen Motors Ltd. — 1815 Bowen Road, Nanaimo.
Island Outboard Sales & Service — 684 Island Hwy., Campbell River.

'The Choker' Gives Way To Charlie the Champion

AUGUSTA, Ga. (AP) — Golf fans can't call him "Charlie the Choker" any longer. Now it's "Champion Charlie."

Texan Charles Coody won the 1971 Masters Sunday and healed personal scars from his Augusta National collapse of 1969. He also destroyed Jack Nicklaus' dream of sweeping the Big Four championships this year.

"I was jittery from the first tee," admitted Coody. "Beating a great golfer like Nicklaus in the stretch is a big order for an average fellow like me."

Coody not only outgunned the sputtering Nicklaus, but withstood a stirring charge by 23-year-old Californian John Miller, the nerveless kid who was six under par after 14 holes Sunday and leading the Masters by two shots.

FINISHES WITH 279

Coody rolled in birdies on the 15th and 16th holes and made clutch pars on the final two to finish with a two-under-par 70 and a 279 total. Miller finally melted and settled for a 68 and 281, the same as Nicklaus mustered with a closing 72.

"My goofup in 1969 ate up my inside for two years," Coody said. "That's all over now."

Nicklaus' face mirrored his unhappiness.

"I gave it my best," he said, forcing a smile, "but it wasn't enough.

"Charlie Coody will be a great Masters champion."

Coody's back-to-back birdies on the 15th and 16th put him into the lead, but a clutch par four on the 400-yard 17th "was the thing that won the Masters for me."

The former Dallas Open and Cleveland Open king, never a major winner before, drove into a sand trap on the 17th, but made a fine seven-iron shot to the green's fringe and chipped within 30 inches to save the par.

Coody earned $25,000 for the victory.

Behind runners-up Miller and Nicklaus were Gene Littler and Don January at five-under-par 283 on the 6,980-yard course. Ken Still and Gary Player rallied with windup 69s to deadlock Tom Weiskopf for sixth place at 284.

Defending champion Billy Casper was in with a 72 for even par 288, nine strokes poorer than the 279 he needed to tie Littler a year ago before winning the Masters in an 18-hole playoff.

Four-time champion Arnold Palmer never really made a run this time. His 73 Sunday gave the 41-year-old millionaire a 289 total, good for a tie for 18th place.

Coody ($25,000)	68	73	70	70	279
Miller ($17,500)	72	69	68	72	281
Nicklaus ($17,500)	70	71	68	72	281
January ($8,500)	69	69	72	73	283
Littler ($8,500)	69	69	72	73	283
Player ($5,600)	72	72	71	69	284
Weiskopf ($5,600)	71	69	72	72	284
Still ($5,600)	72	71	72	69	284
Stockton ($3,767)	72	72	69	73	286
Beard ($3,767)	74	73	69	70	286
De Vicenzo ($3,767)	76	69	72	69	286
Grene ($3,300)	73	72	71	70	287
Casper ($3,000)	72	72	71	73	288
Floyd ($2,900)	69	75	75	71	288
Irwin ($2,800)	69	72	76	72	289
Devlin ($2,000)	72	70	72	74	288
Murphy ($2,000)	69	70	76	73	288
Palmer ($2,650)	73	72	71	73	289
Crampton ($2,650)	72	72	74	70	289
Eichelberger ($2,450)	76	71	70	72	289
Moody ($2,450)	75	69	70	75	289

PRO BASKETBALL

NATIONAL ASSOCIATION

Milwaukee 81, Los Angeles 72. (Milwaukee leads best-of-seven Western Division final 2-0.)

Baltimore 114, New York 88. (New York leads best-of-seven Eastern Division final 2-1.)

AMERICAN ASSOCIATION

Kentucky 115, Floridians 101. (Kentucky leads best-of-seven Eastern Division semi-final 3-2.)

Virginia 118, New York 114. (Virginia wins best-of-seven Eastern Division semi-final 4-2.)

WANTED

CAREER SALESMEN

Experience Not Necessary—We Will Train You

APPLY TO MR. JACK BATEY
THOMAS PLIMLEY LTD.

382-9121—P.O. Box 1234, 1010 Yates

Austin — M.G.A. — G.T. — Triumph — Rover — Jaguar Car — Guarantee — Company Benefits

..STANLEY CUP

Continued from Page 12

own errors as well as Toronto's as Bob Nevin and Vic Hadfield counted while the Rangers held a manpower advantage and veteran Ron Stewart notched his first goal in 50 games while the New Yorkers were shorthanded.

"The key to our win tonight is we got the first goal," said Francis. "That's the cure for your ills in this series, that first goal."

He noted that Toronto had an edge in the previous three games after scoring the first goal although the Rangers did rebound to win the series opener.

Nevin, the Ranger captain, concurred. "Before we were playing catch-up. . . . Tonight it was our turn and Leafs just didn't have it."

After Toronto turned power-play goals to their advantage Saturday night, Francis said outside the New York dressing-room:

"You make your own breaks. Power plays win you games; penalty killing saves it. They cashed in on the opportunities they got."

City Rider Wins Gruelling Race

HANEY (CP) — Victoria cyclist Tom Morris won the gruelling two-day, 130-mile bicycle race here Sunday with a time of five hours, 40 minutes and 17 seconds.

Roger Summer of Vancouver trailed him by 11 minutes and 31 seconds to place second. Ian Whale of Coquitlam was third in six hours, one minute and 29 seconds.

Seventy-six cyclists raced a 70-mile course Saturday and the final 60 miles Sunday.

Shock Absorber $8.95 each Special.

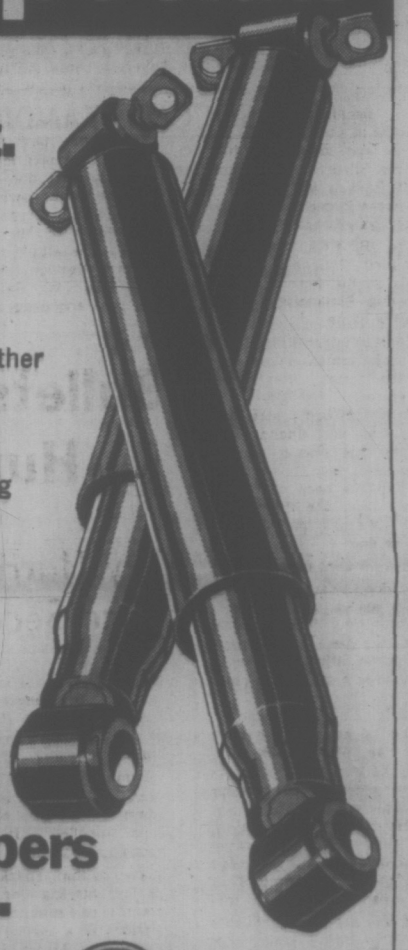

Here's what you get.

- Quality shock absorbers for only $8.95 each. (Plus installation). Gulf's regular price—$10.95.*
- Better driving control.
- Smoother cornering—smoother braking.
- More tire mileage.
- Longer car life.
- Smoother, bump-free driving performance.
- Fewer costly re-alignments.

*Suggested Retail Price

Install our Replacement Shock Absorbers now and save.

Only at participating Gulf Hurry Stations. Gulf We hurry.

VB4028

TRIUMPH TR6

Muscle.

Six cylinder twin carb engine, effortless cruising, bold, almost ruthless handling. TR6 has muscle, and it takes muscle to drive it. The he-man's car. See the TR6, and the whole Triumph line.

BRITISH LEYLAND

One of the world's great car-makers... serving all Canada.

71-H18

All Triumphs are backed by five British Leyland parts depots and 150 dealers coast to coast. See the dealer nearest you.

THOMAS PLIMLEY LIMITED

1010 YATES STREET, 382-9121

UPLANDS PAIRING TOPS INVITATIONAL TOURNEY

Pairings from the host club swept to a 1-2-3 finish in the handicap parade but a visiting team from Port Angeles won low gross honors in the annual Easter Invitational two-ball tournament at Uplands Golf Club.

The main prize in the two-day, 36-hole affair stayed "home" as Uplands' Don Tuttle and Jim Douglas cruised home with a 134½ net total. They finished three strokes ahead of clubmates Claude Heggie and Jack Breffit while Barry Milne and Marty Smith, also of Uplands, were third with 138.

Elmer Button and P.C. "Pork Chop" McLennen of Port Angeles won gross honors with an exceptional one-over-par 141, finishing five strokes ahead of Uplands' Dick Sparkes and Ted Pollard. Al Senior of Uplands and Vince Clarkson of Gorge Vale finished third with 147.

Tears and Cheers For Gorge Squads

A king-sized heartache . . .

That was the only payment a scrappy Gorge team received after losing a marathon, 2½-hour soccer battle Sunday and a chance to move into minor soccer's "Tournament of Champions."

Richmond won a berth in the B.C. first division final by edging the Victoria side 3-2 after an hour of overtime at Heywood Avenue Park.

Mike Wilson and Rob Ferguson scored Gorge goals.

There was greater happiness for Gorge's division seven entry. The Victorians blanked New Westminster Tornadoes 2-0 Saturday to become the Lower island Association's sole representatives in the provincial tournament at Vancouver's Swangard Stadium April 24-25.

The division seven entry made it on second-half goals by Dave McCaig (on a penalty) and Mike Collis.

Minor soccer's winners at the weekend also included Victoria West, Gorge's division two team, Matthews Heating, Gordon Head ANAF Vets and Cadboro Bay.

All turned up with victories in consolation cup finals that featured the annual Easter tournament at Royal Athletic Park.

Tournament results and scorers:

DIVISION I — Vic West 8, (Garnet Moen 3, Guy McLaren 3, Jerry Spencer, Wayne O'Malley). Juan de Fuca 3 (Rob Reece 2, Keith Miller).

Division II — Gorge FC 2 (Louis Bowery, Norm Curtis), Cadboro Bay 1 (Dave Evans).

Division III — Gordon Head ANAF 5 (Dave Pimlott 2, Mark Warren, Brad Hendry, Brock Cooper), Esquimalt 4 (Mel Smith 2, John Couldwell 2).

Division IV — Matthews Heating 1 (Jim Sandwith), Gorge FC 0.

Division VIII-A — Cadboro Bay 1 (Dave Harper), Cook and Talbot 0.

Division II (Exhibition) — Powell River 2, Victoria Boys Club 2 (Steve Forslund, John McGuire).

MINOR SOCCER STANDINGS

DIVISION 1

	P	W	L	T	Pts.
Gorge FC	12	10	1	1	21
Victoria West SC	12	9	2	1	19
Gillespie Electric	12	6	4	2	14
Langford Bldg. Sup.	12	4	7	1	9
Prospect Lake SC	12	4	8	0	8
Duncan Rangers	12	2	7	3	7
Lake Hill	12	2	8	2	6

DIVISION 2

	P	W	L	T	Pts.
Boys' Club	13	12	0	1	25
Oak Bay Optimists	14	10	2	2	22
Gorge FC	13	8	3	2	18
Dickies Comets, Duncan	14	7	5	2	16
Island Tug and Barge	14	4	8	2	10
Quiggs Builders	14	3	8	3	9
Cadboro Bay United	14	2	9	3	7
Lake Hill	14	1	12	1	3

DIVISION 3A

	P	W	L	T	Pts.
Langford Bldg. Sup.	11	9	1	1	19
Gordon Head ANAF	12	7	3	4	18
Lake Hill Kiwanis	12	4	4	4	12
Peninsula Thistles	9	4	4	1	9
Esquimalt Meat Market	10	4	5	1	9
Shopeasy	11	2	8	1	5
Gorge FC	11	1	8	2	4

DIVISION 3B

	P	W	L	T	Pts.
Public Service Legion	14	12	0	2	26
Evening Optimists	15	11	2	2	24
Boys' Club	15	7	7	1	15
Oak Bay Optimists	13	5	8	0	10
Lake Hill Thunderbirds	14	3	10	2	8
Six Mile Ranch	13	1	11	1	3

DIVISION 4A

	P	W	L	T	Pts.
Lake Hill Beavers	14	12	1	1	25
View Royal ANAF	14	8	1	5	21
Evening Optimists	14	9	4	1	19
Mathews Heating	14	6	7	1	13
Esquimalt Legion	14	5	8	1	11
Gordon Head Shell	14	4	7	3	11
Gorge FC	13	2	7	4	8
Boys' Club	8	1	4	1	3
Oldfield Service	8	0	7	1	1

DIVISION 4B

	P	W	L	T	Pts.
Oak Bay Optimists	16	12	2	2	26
Cadboro Bay Gyros	15	11	4	0	22
Glenwood Meats	16	8	5	3	19
Lake Hill Panthers	15	8	5	2	18
Peninsula Firefighters	15	7	5	3	17
Lake Hill Tuborns	16	5	9	2	12
Parker Johnson	16	3	12	1	7
Oldfield Service	8	1	6	1	3
Esquimalt Lions	16	0	16	0	0

DIVISION 5A

	P	W	L	T	Pts.
Lake Hill Kiwanis	17	16	0	1	33
Gorge FC	16	11	3	2	24
Cosmopolitan Chiefs	16	10	6	0	20
Evening Optimists	14	9	5	0	18
Peninsula Cougars	15	8	5	2	18
Cordova Bay ANAF	17	7	9	1	15
Langford Legion	7	4	1	2	10
Royal Oak Pharmacy	15	4	10	1	9
View Royal Eagles	16	4	12	0	8
Lake Hill United	16	0	16	0	0

DIVISION 5B

	P	W	L	T	Pts.
Boys' Club	17	14	1	2	30
Oak Bay Optimists	18	14	3	1	29
Lake Hill Canadians	16	12	4	0	24
Gordon Head Machinists	16	11	4	1	23
Esquimalt Mayflower	16	8	6	2	18
Gorge Canadians	17	5	11	1	11
Cadboro Bay Brit. Leg.	15	3	10	2	8
Cadboro Bay Corsairs	15	3	11	1	7
Gorge United	16	3	13	1	7
Mtn. Hide-Away Shell	5	2	3	0	4
Oakland Raiders	15	1	14	0	2

DIVISION 6A

	P	W	L	T	Pts.
Lake Hill Builders	14	12	0	2	26
Ruby Road Esso	14	12	1	1	25
Gorge FC	13	7	4	2	16
Cordova Bay Chiefs	14	7	5	2	16
Evening Optimists	13	5	7	1	11
Peninsula Lions	13	3	9	1	7
Peninsula Rovers	13	1	9	3	5
Lake Hill Wings	14	0	12	2	2

DIVISION 6B

	P	W	L	T	Pts.
Barbary Banjo	14	12	1	1	25
Oak Bay Optimists	14	12	2	0	24
South Van. Isl. Rangers	13	7	4	2	16
Prospect Lake SC	14	6	6	2	14
Cordova Bay 'C'	14	4	6	4	12
Boys' Club 'C'	14	4	8	2	10
Esquimalt Yarrows	14	2	8	4	8
Juan de Fuca United	13	0	12	1	1

DIVISION 6B

	P	W	L	T	Pts.
Esquimalt Lions	16	14	2	0	28
Columbia Ready-Mix	16	11	1	4	26
Gorge Canadians	16	10	3	3	23
Boys' Club	16	7	4	5	19
Tsartlip School	16	7	4	5	19
Lake Hill Cougars	16	6	8	2	14
Cadboro Bay Merchants	16	5	8	3	13
View Royal	14	4	9	1	9
Evening Optimists 'B'	15	1	13	1	3
Vickery Construction	15	1	14	0	2

DIVISION 7G

	P	W	L	T	Pts.
Gorge FC	14	14	0	0	28
Cosmo Royals	14	12	2	0	24
Cordova Bay	14	7	6	1	15
Lake Hill Checkers	14	7	7	0	14
Bird Construction	14	5	6	3	13
Evening Optimists	14	4	8	2	10
Peninsula Wanderers	14	2	10	2	6
View Royal Tygers	14	0	12	2	2

DIVISION 7B

	P	W	L	T	Pts.
Esquimalt Dominoes	15	13	0	2	28
Lake Hill Tigers	15	11	0	4	26
Cadboro Bay Rovers	16	10	5	1	21
Lake Hill Lions	15	10	5	0	20
Peninsula Prowlers	16	8	8	0	16
Saanich Lions	8	5	2	1	11
Block Bros. Realtors	15	3	8	4	10
Gorge Canadians	16	4	10	2	10
Yakimovich Const.	16	4	11	1	9
Boys' Club	16	3	12	1	7

DIVISION 7C

	P	W	L	T	Pts.
Oak Bay Optimists	14	11	0	3	25
Gordon Head Cosmos	14	7	3	4	18
Even. Optimists Blues	14	7	4	3	17
Even. Optimists Golds	14	5	4	5	15
Lake Hill 7C	14	3	9	2	8
Lake Hill Falcons	7	3	4	0	6
Esquimalt Schooners	13	2	9	2	6
Acme Comm. Painting	13	0	10	3	3

DIVISION 8A (1)

	P	W	L	T	Pts.
Van-Isle Mouldings	19	17	1	1	35
Cadboro Bay Hotspurs	19	15	1	3	33
Gorge FC	18	13	5	1	25
Cook and Talbot	18	10	5	3	23
Saanich Leos	18	4	13	1	9
Esquimalt Lions	18	2	11	5	9
Peninsula Rangers	17	2	13	2	6
Even. Optimists Blues	17	0	13	4	4

DIVISION 8A (2)

	P	W	L	T	Pts.
Even. Optimists Golds	18	18	0	0	36
Oak Bay Optimists	14	11	3	0	22
Gorge Canadians	16	8	6	2	18
View Royal Stampeders	17	6	5	6	17
Phelps Development	15	6	5	4	16
Legion 31	18	5	10	1	11
East Saanich Braves	14	2	12	0	4
Jus-Rite Photo	16	1	13	0	2

DIVISION 8B (1)

	P	W	L	T	Pts.
B.C. Land Insurance	15	17	0	1	35
Oak Bay Optimists	17	8	3	5	23
Juan de Fuca United	19	10	7	2	22
Boys' Club	17	8	6	3	19
Esquimalt Meat Market	17	6	9	2	14
Lake Hill Chargers	19	4	10	5	13
Gorge United	18	2	11	5	9
Cadboro Bay Hotspurs	19	2	12	5	9

DIVISION 8B (2)

	P	W	L	T	Pts.
Evening Optimists	15	14	0	1	29
View Royal	17	11	2	4	26
F. H. Cabeldu	15	9	4	2	20
Peninsula Vikings	15	4	9	2	10
Esquimalt Totems	14	3	9	2	8
Oak Bay Opt. Blues	14	3	9	2	8
Saanich Cubs	16	2	13	1	5

DIVISION 8C (1)

	P	W	L	T	Pts.
Phelps Construction	14	14	0	0	28
Cad. Bay Buccaneers	13	5	5	3	13
Lake Hill Rams	15	4	6	5	13
Cordova Bay SC	13	4	5	4	12
Saanich Employees	14	1	11	2	4
Prospect Lake SC	1	0	1	0	0

DIVISION 8C (2)

	P	W	L	T	Pts.
Farmer Construction	18	8	3	7	23
Gord. Head Stevedores	17	7	3	8	22
Peninsula Tigers	17	7	4	6	20
Oak Bay Optimists	18	6	7	5	17
Esquimalt Legion	18	3	6	9	15
Even. Optimists Blues	18	1	10	7	9

DIVISION 8D

	P	W	L	T	Pts.
Ridley Bros. Const.	19	17	2	0	34
Evening Optimists	17	12	4	1	25
Juan de Fuca United	17	9	6	2	20
Esquimalt Tigers	19	5	11	3	13
Peddlesden Mellyn	18	5	9	2	12
Rados Finishing	18	0	16	2	2

Vikings Lay Claim To Rounsfell Cup

VANCOUVER — A late try by Lee Doney provided University of Victoria with a 6-3 victory over Vancouver Kats Saturday and gave the Vikings their first Rounsfell Cup triumph and British Columbia club rugby supremacy.

Doney, a second-row forward, scored the winning points with only about 10 minutes left in regulation time.

Jim Wenman, a standout at fullback, scored Vikings' first points after 20 minutes to give Vikings a 3-0 lead at the half.

Brian McKee scored Kats' try early in the second half.

POOR CONDITIONS

Captain Mick Eckhart, winger Reg Hoole, scrum-half Dave Slater and Dave Hutchings sparked Vikings' performance despite miserable playing conditions.

It was Victoria's first claim on the Rounsfell Cup since 1962, when Oak Bay Wanderers shared the trophy with Kats. Oak Bay also triumphed in 1960 but cup play had been dominated by Vancouver-area sides since 1938.

Saanich Velox were less fortunate than Vikings in a bid to bring the second division title to Victoria. Velox, appearing in the B.C. final for a second straight year, lost 12-9 to Kats' seconds. Vancouver Trojans tripped Velox 6-3 a year ago.

Two unconverted tries by wing three-quarter Bruce Allaydyce in the second half sparked Kats, who also got a try from Jack Woody and a penalty goal from Kendall Sterling in the first half.

Lorne Bunyan and Dave Kyle booted penalty goals and John Howe counted a try to account for scoring by Velox, who trailed 6-3 at the half.

HOCKEY TRAIL

AMERICAN LEAGUE
Providence 6, Baltimore 5. (Providence leads best-of-seven semi-final 2-1.)

WESTERN LEAGUE
San Diego 5, Portland 4. (San Diego leads best-of-seven semi-final 2-1.)

INTERNATIONAL LEAGUE
Dayton 9, Port Huron 5. (Third game of double-elimination tournament.)

SASKATCHEWAN SENIOR
Yorkton 5, Moose Jaw 6. (Yorkton wins best-of-seven final 4-1, one game tied.)

CENTENNIAL CUP
Charlottetown 5, Thunder Bay 5. (Charlottetown wins best-of-seven final 4-1, one game tied.)
Detroit 8, Ottawa 4. (Best-of-seven eastern semi-final tied 2-2.)
Red Deer 6, Penticton 2. (Red Deer leads best-of-seven western semi-final 3-2.)
Weyburn 7, St. Boniface 3. (St. Boniface leads best-of-seven western semi-final 3-2.)

QUEBEC JUNIOR
Quebec 7, Trois-Rivieres 3. (Quebec wins best-of-seven semi-final 4-0.)

ONTARIO JUNIOR
Montral 7, St. Catharines 4. (First game best-of-seven semi-final.)
Ottawa 8, Hamilton 2. (Ottawa wins best-of-seven quarter-final 4-2, one game tied.)

WESTERN CANADA
Flin Flon 6, Winnipeg 3. (First game best-of-seven semi-final.)

SATURDAY

AMERICAN LEAGUE
Baltimore 3, Providence 0.
Cleveland 7, Hershey 1. (Cleveland leads best-of-seven quarter-final 2-1.)
Springfield 4, Montreal 2. (Springfield leads best-of-seven quarter-final 2-0.)

WESTERN LEAGUE
Phoenix 7, Denver 6. (Phoenix leads best-of-seven semi-final 3-1.)
Portland 3, San Diego 1.

CENTRAL LEAGUE
Dallas 6, Omaha 4. Dallas leads best-of-seven final 2-1.)

INTERNATIONAL LEAGUE
Port Huron 6, Des Moines 3.

ALLAN CUP
Galt 4, Thunder Bay 3. (Galt leads best-of-five eastern semi-final 2-0.)

INTERMEDIATE
Bathurst, N.B., 4, Embrun, Ont., 3. (First game best-of-three Eastern Canada semi-final.)
Red Deer 4, Penticton 0.

Ingraham Sends Series to Limit

The best-of-five Stuffy McGinnis Hockey League's championship series has boiled down to a single, sudden-death meeting tonight at Memorial Arena.

Third-period goals by John Merrifield and Tom Allen carried Ingraham Buckaroos to a 3-1 victory over Empress Paint on Saturday and deadlocked the series 2-2.

Greg Oakway's goal at 19:54 of the opening period gave Ingraham a 1-0 lead but Kelly Christensen tied the game for Empress early in the second.

Goaltender Ron Griffis sparked Bucks' winning effort with a superb display. He stopped 41 shots, including 19 in the opening period and 15 in the hectic third. Empress netminder Al Payne turned aside 27 shots.

Game time tonight is 8:30.

Sasquatches Capture Totem Soccer Crown

Sasquatch Inn of Harrison Mills edged defending champion Sliammon Braves of Powell River 5-4 in a match decided on penalty kicks to win the ninth annual native Totem soccer tournament Sunday at Hampton Park.

In the consolation final for the Russell Joseph Memorial Cup, Duncan Native Sons squeezed past Port Alberni Schemers 5-4 in another match decided by penalty kicks.

Both matches were tied 1-1 at the end of regulation time. In the Totem Cup final, but squads went through two scoreless overtime sessions before taking their free shots. The consolation final was deadlocked 2-2 after overtime.

Al Charlie and Glen Felix of Sasquatch were voted the outstanding goalie and player, respectively, in the tournament.

Chuck Watts of Port Alberni was selected for the individual sportsmanship award while Alert Bay Cormorants were named the most sportsmanlike team.

Jim Timathy of Sliammon Braves was high scorer in the tourney.

Timathy, Willy Peters and Stan Peters of Sliammon Braves were named to the all-star team with Lorne Charlie and Reg Phillips of Sasquatch Inn; John and Butch Pennier of Chehalis Carlings; Harry Provost of Alert Bay; Benny Pierre of Sechelt Chiefs; Alec Gallagher of Sliammon Tigers and John Dick of Port Alberni.

Saturday scores:

Nanaimo Warriors 13, Chilliwack Royals 1.
Duncan Native Sons 5, Westholme 1.
Harrison Mills Sasquatch Inn 1, Alert Bay Cormorants 0.
Sechelt Chiefs 5, East Saanich 1.
Powell River Sliammon Tigers 6, West Saanich Braves 3.
Vancouver Musqueam 2, Cape Mudge Tyees 1.
Powell River Sliammon Braves 6, Harrison Mills Chehalis Carlings 4.
Port Alberni Schemers 4, Songhees Falcons 0.
Harrison Mills Sasquatch Inn 3, Nanaimo Warriors 0.
Sliammon Braves 8, Sliammon Tigers 1.
Port Alberni Schemers 8, Vancouver Musqueam 1.

Roy Pace Wins Magnolia Classic

HATTIESBURG, Miss. (AP) — Roy Pace made five consecutive birdies Sunday and finished with a five-under-par 65 and a one-stroke victory in the Magnolia State Golf Classic.

Pace won $7,000 for the victory. He finished with a 10-under-par total of 270.

Jack Lewis Jr. of Florence, S.C., shot a 69 to finish one stroke back and Fred Hardy of Bayton, Tex., turned in a final round of 65 that lifted him to third place with a 273.

Wilf Homenuik of Winnipeg finished with 274 after shooting a final-round 67.

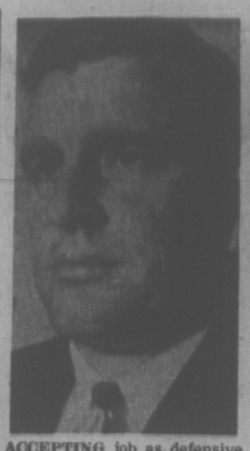

ACCEPTING job as defensive co-ordinator of National Football League's Minnesota Vikings is Neil Armstrong, former head coach of Edmonton Eskimos.

Two-in-One Win For First United

LAKE COWICHAN — First United Aces of Victoria turned up with a pair of titles following the annual Vancouver Island-British Columbia pre-midget basketball championships here at the weekend.

Aces won both provincial and Island titles Saturday by recording a hard-fought 16-14 victory over Duncan in the girls' division final.

An exceptionally-strong Vancouver College team defeated Campbell River 30-13 to win the B.C. boys' crown. Campbell River, which had upset previously-unbeaten Saanich Greens 21-20 in a semi-final meeting, lay claim to the Island championship.

Aces reached the girls' final by defeating Nanaimo 23-10 in a semi-final game.

CONSOLATION WINNERS

Lake Hill of Victoria won consolation honors by defeating Cumberland 37-11.

Esquimalt, humbled 43-14 by Vancouver College in a first-round meeting, rebounded to win the boys' consolation title after tripping Duncan 25-17.

Selected to the girls' tournament all-star team were Denise Zygmunt and Tracy Chester of Duncan, Dawn Coe of Lake Cowichan, Donna Rogers of Lake Hill and Peggy McManaman of First United. Miss Coe also was voted the most valuable player in the tournament.

An oddity cropped up in boys' all-star balloting. Vancouver College's Tyler Mulhern was named the most valuable player but failed to win election to the all-star squad.

The boys' team included Kent Milburn of Cumberland, Denis Madsen and Ian McKinnon of College, Randy Steele and Guy Philp of Campbell River.

Grant Leads Oak Bay XV To Colt Title

Oak Bay picked up one Vancouver Island rugby trophy Sunday while a strong James Bay side made a move in the same direction.

Oak Bay, sparked by Ian Grant's 13-point performance, won the colt (under-17) championship and the R. C. Ellis Cup by defeating Nanaimo 19-12 at MacAdam Park in Duncan.

Grant put his foot to good use, booting three penalty goals and two converts. Derek Scott added a pair of tries and John Horning went over for one try.

Doug Lavell (2), Henry Wheat and Jim Scott scored Nanaimo tries.

James Bay advanced to the Island junior (under 19) final by trouncing Oak Bay 34-0 at Macdonald Park.

Chris Mills led the assault with a try, penalty and five converts. Frank Carson (2), Gary Leitch, Derek Norton, Craig Thornber and Chris Spicer scored James Bay tries.

Dowling Wins Double Crown

John Dowling emerged from the Racquet Club of Victoria junior squash championships Sunday with two crowns.

Dowling nailed down the under-19 age-class title with a 3-2 win over Phil Green, and captured the under-17 championship by defeating Mike Morrison, 3-0.

James Cunningham won under-15 laurels with a 3-2 victory over Charles Proctor, who scored a 3-0 win over Dave Cox in the under-13 final.

Peter Smythe won the under-11 title after handing Dave Murrell a 3-0 loss.

In the lone girls' match, Sue Gower won under-19 honors with a 3-2 victory over Gail Miller.

Consolation results:

Under 19—Ian Cameron def. Ian Johnston, 3-0.
Under 17—Tony Carlson def. Ian Johnston, 3-0.
Under 15—Peter Butterfiel def. Albert Selina, 3-0.
Under 13—Albert Selina def. James Proctor, 3-0.

Bantam Crown To Lansdowne

PRINCE RUPERT — Lansdowne brought Victoria another provincial basketball championship Saturday, claiming bantam boys' supremacy following a 43-38 victory over Vancouver College.

Lansdowne, Vancouver College and Prince Rupert all completed the four-team preliminary round-robin series with identical 2-1, won-lost records. Lansdowne and College advanced to the final on the strength of superior point differences.

Prince Rupert handed Lansdowne its lone loss, upsetting the Victorians 39-28 Saturday.

Lansdowne had to shrug off second-half difficulties to win the final. Ahead 26-17 at the half, the Victorians were suddenly unsettled by a full-court press and found themselves trailing 37-33 with only three minutes remaining.

Victoria then pulled ahead by scoring nine straight points.

Lansdowne players dominated the all-star selections. Doug Mosher, John McManaman and Kevin Worth were named to the first team along with Peter Hopkins and Yak Crame of College.

Mosher, who scored 46 points in the three preliminary games and 17 in the final, was singled out as the tournament's most valuable player.

McManaman contributed 13 points in the final.

Coached by Jack Newnham and managed by Dave Reid, the championship team also includes Bent Hansen, George Lomas, Vanni Barbon, Tim Carlson, Doug Irving, Evan Jones and Wayne Robinson.

PLAYOFF LEADERS

	G	A	Pts.
R. Hull, Chicago	6	4	10
Orr, Boston	5	4	9
Mikita, Chicago	3	6	9
Stapleton, Chicago	5	2	7
Esposito, Boston	1	6	7
Henderson, Toronto	5	1	6
Bellveau, Montreal	2	4	6
Pappin, Chicago	4	1	5
Keon, Toronto	3	2	5
Cournoyer, Montreal	2	3	5
Stanfield, Boston	2	3	5
Koroll, Chicago	2	3	5
Hodge, Boston	0	5	5

Advertisement

You're never too old to hear better

Chicago, Ill.—A free offer of special interest to those who hear but do not understand words has been announced by Beltone. A replica of the smallest Beltone aid ever made will be given absolutely free to anyone answering this advertisement.

Try it to see how it is worn in the privacy of your own home without cost or obligation of any kind. It's yours to keep, free. It weighs less than a third of an ounce, and it's all at ear level, in one unit. No wires lead from body to head.

These models are free, so we suggest you write for yours now. Again, we repeat, there is no cost, and certainly no obligation. Write to Dept. 2425 Beltone Electronics Corp., 4201 W. Victoria, Chicago, Ill. 60646.

P.D.Y. FOOD CENTRE
CRAIGFLOWER and TILLICUM
Prices Effective Sun., Mon., Tues., Wed.
April 11, 12, 13, 14
WEEKDAYS, 9-9; SUNDAYS, 10-7
We Reserve the Right to Limit Quantities

NABOB DELUXE TEA BAGS 1.29 — Reg. $1.69, 125 Bags
Government Inspected PORK SPARERIBS 37¢ — Reg. 59¢ lb.
TRAY PACK (CUT-UP) FOWL 23¢ — Reg. 29¢ lb.
MEDIUM BULK CHEESE 75¢ — Reg. 89¢ lb.
PARKAY MARGARINE 67¢ 2-lb. pkg.
CARNATION 8-oz. PINK SALMON 39¢ — Reg. 51¢
HOLIDAY LUNCHEON MEAT 89¢ — Reg. 39¢ tin 3 tins
LAUNDRY DETERGENT TIDE 1.59 — Reg. $1.99, KING SIZE
CUTRITE REFILLS WAX PAPER 1.00 — Reg. 31¢ Roll 4 Rolls
SNOBOY SUNKIST ORANGES 1.00 — Reg. 2-lbs. 39¢ 8 lbs.
SNOBOY CABBAGE 10¢ — Reg. 15¢ lb.
SNOBOY TOMATOES 29¢ — Reg. 49¢ lb.

TRUCKS

'70 GMC PICKUP
Fleetside model. Big 6 engine. Balance of 5 Year Warranty In Effect $2595

'68 DODGE PICKUP
Automatic, radio, H.D. rear end. Custom cab. Real Clean $1995

DAVID DATSUN MOTORS LTD.
Yates at Cook 386-6168

YAMAHA

the best of both!
Mullins Marine Sales Ltd.
925 YATES 382-1928

MAZDA 1800 PICK-UP

LARGER Box Capacity
LONGER Wheel Base (104 inches)
BIGGER Engine (1800 cc)
STRONGER Heavier Gauge Metal Reinforced Frame
DUAL PURPOSE — Hard work all week and a Camper Carrier for Fun Weekends and Holidays.
YOU CAN PAY MORE! BUT YOU CAN'T GET MORE!
MAZDA 1800 PICKUP $2379
See what's in it for you at
HORWOOD FOR MAZDA
810 JOHNSON at BLANSHARD
385-1451

Genetic Link Found In Leukemia

SYDNEY, Australia (Reuter) — Researchers here believe they have discovered a genetic link in the incidence leukemia.

Dr. F. W. Gunz of the Kanematsu Memorial Research Institute at Sydney Hospital said Friday progressive findings from a survey of leukemia sufferers showed that a high proportion of relatives of patients contracted the disease.

He said the findings were based on a survey of 500 patients and their families.

"It is thought that leukemia is caused not by a single factor but by a combination of factors operating on a genetic background," he said.

PASTORAL GESTURE by 18-year-old student Betty Van Wallegham provides symbol of springtime at University of Manitoba in Winnipeg as winter flees the prairie provinces. Woolly little lamb is part of the annual population increase among flock of sheep kept by the university's faculty of agriculture.

Shakespeare Company Star Likes Horror Films, Monsters

By DONALD FORBES

LONDON (AP) — Eric Porter clutches his ribs, in mock dramatics, and declaims with Shakespearean gravity: "I like the idea of being stabbed in the chest and gushing blood."

Porter, who was the enigmatic Soames in television's Forsyte Saga and is a leading member of the Royal Shakespeare Company, is describing his gory end in his first major horror movie.

Porter is a tall, dark and fastidious 43. He has had a quarter of a century of liberally praised appearances in Shakespeare, Chekhov, Anouilh and Hochhuth.

So what is he doing starring in a horror film?

"I don't like people who try to card-index me as a Shakespearean actor as if it were some sort of stamp of respectability," snaps Porter. "I am a craftsman. I can play anything."

He was interviewed in his dressing room at Pinewood Studios outside London, where he has completed The Hands of the Ripper. He plays an evil doctor who adopts the daughter of Jack the Ripper, the notorious and never-identified killer who terrorized London prostitutes in the late 1890s. Despite an engaging halo of blonde curls young Miss Ripper is just as adapt at the family business.

Porter confides: "I like horror movies. I'd like to play monsters. I'd love to do the Hunchback of Notre Dame."

Haven't there been two perfectly good Hunchbacks already?

"There is no reason at all why there shouldn't be a third if it keeps me in work," says Porter. "Actors, you know, are like taxi cabs. They pick up parts like taxis pick up fares. I would be happy if I could dictate what I do, but I can't, especially with the state the industry is in right now."

It should be added that he is never unduly unemployed.

Does it worry him that screen violence might encourage real-life violence?

"Screen violence may actually be cathartic, a way for people to work off their aggressive impulses by seeing actors being violent on screen," he says.

"The kind of violence you see in horror movies is not corrupting. It is fantasized violence. How many people have you heard of whom have been killed by having their throat cut with a sliver of shattered mirror, or an eye pierced with a hot pin, or a poker skewered through the stomach? That's how people die in the Ripper."

He smiles wistfully at the thought of it and adds:

"What is really corrupting is the sort of violence with which people can identify, like a mob beating some one up, the sort of real situation that can be easily emulated."

The part which won him international acclaim was Soames Forsyte, the brooding anti-hero in the television adaptation of Galsworthy's The Forsyte Saga.

On paper, the saturnine Soames, the man of property, had few likeable qualities. On television, Porter's interpretation invested him with a sympathetic imagery.

The 26-part serial has been seen in more than 20 countries

"For some reason or other, the Saga was particularly successful in Holland and Czechoslovakia," Porter says. "That's where most of my fan mail comes from."

He tolerates interviews with a kind of grim resignation.

"I suppose I'm going to be described again as 'bachelor Eric Porter'."

Well, he is.

Chaplin Film Coming

Charlie Chaplin hits the screen again in his silent movie, Modern Time.

The McPherson Playhouse presents the Chaplin film and a Laurel and Hardy slapstick comedy, both accompanied by organist Lou Dumoulin, of Seattle, April 14, 15 and 16 at 7:30 p.m.

Diefenbaker Will Open Inner Harbor Wax Museum

By ELIZABETH FORBES

Is it the man himself who will be here on Wednesday or is his wax likeness to be used in some way to perform the ceremony?

Forbes

This question has been hammered at Howard Hill, managree of the Royal London Wax Museum and his public relations gal, Elizabeth Touchette, ever since the announcement that Rt. Hon. John G. Diefenbaker, PC, QC., would officially open the museum at its new Inner Harbour location Wednesday.

To help settle the matter and to answer that question let me tell you it is Canada's former prime minister in person (not the wax image) who will officiate.

Weather permitting the ceremony will take place outside the main entrance to the museum promptly at 3 p.m. This will give Victoria public an excellent opportunity to see and hear the proceedings.

If this is not possible, then it will be held in the foyer just inside the main doors, where a life-size model of Queen Victoria as a young woman stands high on a pedestal and Britain's present Prime Minister Edward Heath, smiles pleasantly from a far corner.

Later, a reception for invited guests will be held aboard SS Princess Marguerite, drawn up at the Inner Harbor wharf.

How did the Royal London Wax Museum manage to get John Diefenbaker's consent to officiate at this ceremony? Why was he willing to travel from Ottawa to Victoria in this Easter week?

Answer to the first question is found in the fact that museum owners Dr. A. H. Lane and Dr. H. T. Southwoods, presently of Edmonton but soon to live in Victoria, are long-time friends of the Old Warrior.

It was Dr. Lane who extended the invitation and both he and Dr. Southwoods will be here to officially welcome John Diefenbaker.

As far as the second question is concerned, anyone who knows or who has read about the former prime minister will guess that when he accepted Dr. Lane's invitation, the lure of some good fishing was in the back of his mind.

This, of course, has been arranged. He'll be "goin' fishin'" aboard Haida-way, owned by W. P. Enman, president of the London Wax Museum.

The museum's spacious new Inner Harbor location lends itself perfectly to creation of attractive background effects for the many wax models.

As an example, you will no doubt remember that in the old Crystal Garden quarters, Cleopatra was merely one of a grouping of figures. Now she reigns supreme in a Roman bath with slave girls in attendance and the mighty Caesar looking on.

Let me also tell you that Cleopatra sits in a real milk bath that bubbles up around her. It's changed on an average of every two weeks to keep it in perfect condition.

A Royal family grouping has now been enlarged to include Prince Charles in Welsh Guard uniform. Tinker Bell in the Peter Pan scene now flies out into the corridor and over the heads of excited boys and girls. New scenes include the Conquest of Space with Armstrong, Aldrin and Collins coupled with animated color pictures of their pictures of their epic visit to the moon.

There is a model of a young Madame Tussard (the one who started this business of making wax likenesses of people) as she works on death masks.

Climax of the two floors of exhibits and final scene as you leave the museum, is The Last Supper with life-size figures of Jesus and his disciples as they break bread together before the crucifixion.

When he tours the museum after the opening ceremony, Diefenbaker will see all these interesting and true-to-life models and many more.

One he won't see there, however, is the model of himself. At present it's in a glass case on the lower floor of the Empress Hotel and, according to Howard Hill, there it will stay until after the opening ceremony.

Girl, 10, Seeks Soccer Position

BARRIE (CP) — The Women's Liberation Movement has chalked up another victory.

The executive committee of the Barrie Optimists Minor Soccer Association could find nothing in the rulebook during registration Saturday to prohibit girl players.

So, 10-year-old Kim Boutilier was registered. If she can't find 10 other girls to form her own team, she'll fight for a place with the boys on the team at Maple Grove School.

THI April 20
RODIN
30 SCULPTURES
At the
ART GALLERY
1040 Moss St.

McPherson Playhouse

CHARLIE CHAPLIN
"MODERN TIMES"
Chaplin's Greatest Silent!
accompanied by
LOU DU MOULIN
at the
Wurlitzer Theatre Organ
Furnished by Scott Piano-Organ Co. Limited — 612 Fort Street, Victoria
plus
LAUREL & HARDY
In Hilarious Slapstick Comedy
Wed., Thurs., Fri., at 7:30 p.m.
APRIL 14, 15, 16
Admission:
Advance—$1.75 — Door—$2.25
Children 12 and under — 50c
McPHERSON BOX OFFICE
386-6121
Nawyma Film Club Membership 20c included.

PLEASE CALL
386-2626
YOU'LL BE DELIGHTED

Taj Mahal
Dining Lounge and Cabaret
Exotic East Indian Dishes in authentic surroundings
Music and entertainment nightly. Canadian menu also available.
Open Mon. through Thurs.
12 Noon 'til 2 a.m.
Friday and Saturday
12 Noon 'til 3 a.m.
1318 Broad Street 383-5525

BIG BAND BALL
With Victoria's
BIG BAND
Empress Hotel Ballroom
Saturday, April 17. 9 - 1 a.m.
$5.00 per couple Refreshments Available
Tickets at Heisterman & Co., and Stevens Interiors

Coming . . .
Scotland's Stars of Today
Newcombe Auditorium
Monday, April 26 — 8:15 p.m.
Starring:
JIMMY LOGAN — Comedian
JOHN SHEARER — Compere & Magician
DON GORDON — Tenor
BILL MARSHALL — Accordionist
ANNA DESTRI — Soprano
GEORGE MICHIE — Pianist
All seats reserved—Adm: $3.00. Mail orders now to: Holyrood House, 2315 Blanshard St.
Enclose self-addressed, stamped envelope for return of tickets.
Make cheques payable to Holyrood House

LAST 3 DAYS
DIZZY DANCE
CONTEST
WIN A $40.00
DANCE COURSE
YOU'LL WIN A $40.00 DANCE COURSE IF YOU CAN UNSCRAMBLE THESE PUZZLES
EXAMPLE PUZZLE No. 1 — The answer is TANGO
PUZZLE No. 2 — The answer is
PUZZLE No. 3 — The answer is
PUZZLE No. 4 — The answer is
PUZZLE No. 5 — The answer is
PUZZLE No. 6 — The answer is
TO WIN YOUR $40.00 DANCE COURSE, CALL IN YOUR ANSWERS BETWEEN 1:00 AND 10:00 P.M. IF OUT OF TOWN YOU MAY FILL IN THE ANSWERS AND RETURN THIS COUPON.
OFFER LIMITED TO FIRST 50 ADULTS (Previous Winners and Present Students Not Eligible)
FRED ASTAIRE
DANCE STUDIO
723 Fort Street, Downstairs
PHONE 388-7896
NAME .....
ADDRESS .....
PHONE NO. .....
CITY ..... PROV. .....

CARLTON CLUB
is now under the management of
Mr. Cliff Clarke of McPherson Seafood & Steakhouse
Dining and dancing accommodations for 200 persons. Full catering services available for banquets, private parties, dinner dances and receptions.
PHONE 388-5324

GEM Theatre Sidney
TONIGHT AT 7:45 p.m. ONLY!
BRIGADOON
THE MUSICAL THAT HELD BROADWAY SPELLBOUND!
From M-G-M in COLOR and CINEMASCOPE
Starring GENE KELLY VAN JOHNSON CYD CHARISSE

NOMINATED FOR 7 ACADEMY AWARDS
Including Best Picture

Free List Suspended
PARAMOUNT PICTURES PRESENTS
ALI MacGraw • Ryan O'Neal
LOVE STORY
The Year's #1 Best Seller
ADULT
WARNING: Frequent swearing and coarse language.
—R. W. McDonald, B.C. Director
4th MONTH
NIGHTLY AT 7 AND 9
FOX CINEMA

Warner Bros. presents a Carlo Ponti production
Sophia Loren/Marcello Mastroianni
The Priest's Wife
Adult Entertainment
Evenings 7 and 9 p.m.
Coronet
836 Yates St. 383-6414

BILL TRAVERS VIRGINIA McKENNA
THE STARS OF BORN FREE SHINE EVEN BRIGHTER
SCENICALLY FILMED IN THE HIGHLANDS OF SCOTLAND

PALOMAR PICTURES INTERNATIONAL PRESENTS
Ring Of Bright Water
EVENINGS 7:00 and 9:00
TECHNICOLOR CRC
EVENINGS
Adults 1.50
Students 1.00
Golden Age .75
Children .50
OAK BAY
2184 OAK BAY AVE
598-2213
STARTS THURSDAY
"BATTLE OF BRITAIN"

CRYSTAL GARDEN
PUBLIC SWIMMING TUESDAY
12:00 - 1:00 — Adults
1:00 - 5:00 — Public
7:00 - 9:00 — Public

WATERFRONT HOMES

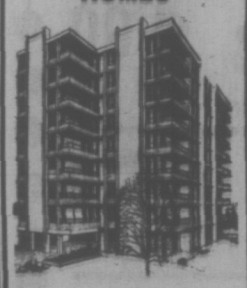

SOLID CONCRETE
Soundproof, fireproof, spacious suites in Dallas Place. 2 and 3 bedrooms, large kitchens, separate dining rooms, fireplaces and panoramic views. Reserve your suite now for June completion date Priced from $43,000.
Call Terry Farmer
Explorer Developments
533-4318 386-6471

ESQUIMALT SPORTS CENTRE
ROLLER SKATING TONIGHT
8:00 P.M.
And Every Mon., Wed., Fri., Sat., Sun.

MEMORIAL ARENA
Daffy Days
HEY EVERYONE
HELP US WEAR OUT THE ICE
Monday, 9:30 a.m. - 2:30 p.m.
ONLY 10¢ ALL DAY
ROLLER SKATING STARTS FRIDAY

TONIGHT DOORS 6:30 Shows 7:00 and 9:00 Golden Age 50c
ODEON 1
700 YATES STREET 383-0513
The Mephisto Waltz
Color by DE LUXE
Adult Entertainment

DOORS DAILY 12:30 Shows Continuous 1:00 - 3:00 - 5:00 - 7:00 - 9:00
ODEON 2
700 YATES STREET 383-0513
DICK VAN DYKE
"COLD TURKEY"
Children 50c Golden Age 50c

DOORS 12:30 Shows 1:00, 2:50, 4:50, 6:50, 8:50 Tues. and Wed. Doors 8:45
HAIDA
809 YATES STREET 383-4378
RON MOODY JACK WILD
Night of the Doves
Children 50c

MOVIE GUIDE
IT'S THE "LAFF RIOT" OF THE YEAR!

Paramount Pictures presents
Walter Matthau
Elaine May
"A New Leaf"
Color
ROYAL
805 BROUGHTON—383-4714
Today at 1:05, 3:05, 5:05, 7:05, 9:15
Last Complete Show 8:55
Golden Age 50c and $1.00

DUSTIN HOFFMAN
Academy Award Nominee
CHIEF DAN GEORGE
"LITTLE BIG MAN"
Panavision Technicolor
"Warning — Vicious brutality and some sex." — B.C. Director
Adult Entertainment
Free List Suspended
Golden Age Accepted
CAPITOL
805 YATES—384-6811
Doors This Week Daily at 1:00 p.m.
Feature 1:25, 4:00, 6:30 9:10 p.m.
Last Complete Show 9:00 p.m.

TORA TORA TORA!
TONIGHT and TUESDAY
"This Explosive Block Buster Tops Even 'The Longest Day' as Entertainment."
—Liz Smith, Cosmopolitan
TILLICUM Drive-In
BURNSIDE AT TILLICUM—382-7551
Gates 7:30 p.m.
Show 8:00 p.m.
Admission $1.50

SANTA ANITA RESULTS

First Race — $6,000, claiming, four-year-olds and up, six furlongs: Color Proof
(Wellington) $9.20 $4.80 $3.60
Flying Kacy (Rosales) 8.80 6.00
Cour La Hart (Valenzuela) 4.80
Also ran: Arunahla High, Yucatan II, Mamas Butch, Rapid Fortune, Golden Buttons, Ten Grand, Prince Jazz, Skip A Rope. Time 1:11 1-5.

Second Race — $6,500, claiming, three-year-olds, seven furlongs: Jays My Love
(Sellers) $14.60 $6.80 $3.80
No Van Sr. (Lambert) 4.00 2.60
Greek God (Campas) 2.80
Also ran: Constant Commotion, Royal Dervish, Duster, American Banner, Midget Man. Time 1:28 1-5.
Daily Double paid $90.60.

Third Race — $6,300, Maiden three-year-old fillies, six furlongs: Ripple (Pierce) $15.20 $8.40 $6.20
I'm Perposing (Tierney) 20.00 12.20
Island Spot (Early) 8.20
Also ran: Purple Whirl, Ulla Lulla, Break My Mind, Pom Pom Girl, Dancing Atom, Lynns Atom, Spoiled Flower, Lost Moment, Moreno Rose. Time 1:11 3-5.

Fourth Race — $20,000, allowance, three-year-olds, one mile: Star of Kuwait
(Shoemaker) $3.80 $2.60 $2.40
Speak Out (Pincay) 3.00 2.60
Class A (Tierney) 3.60
Also ran: Master Todd, Red Wahoo, King Cross. Time 1:38 2-5.

Fifth Race — $8,000 allowance, three-year-olds, one and one-sixteenth miles: Niagara (Lambert) $3.40 $2.40 $2.20
Impressive Time (Pincay) 3.20 2.40
Savage Kitten (Harris) 2.80
Also ran: Doc Moody, Faults Doinit, Olympbrose, Output. Time 1:43 1-5.

Sixth Race — $15,000 allowance, four-year-olds and up, six and one-half furlongs on turf: Rancho Lejos
(Campas) $21.40 $8.00 $4.20
Society II (Tierney) 3.60 2.80
Fleet Surprise (Sellers) 2.80
Also ran: Chain and Mace, Wife's Objection, Windy Tide. Time 1:13 2-5.

Seventh Race — $7,500 allowance, four-year-olds and up, six furlongs: Prince Toro
(Campas) $17.60 $5.60 $4.40
Hjelm (Pincay) 3.20 2.80
Earl's New Pearl (Rosales) 3.60
Also ran: King's Delegate, Farrell Boy, Envoys Star, Individualist, El Doc, Carl's Secret. Time 1:10 1-5.

Eighth Race — $135,000 San Juan Capistrano Handicap, four-year-olds and up, one and three-quarter miles on turf:
Cougar II
(Shoemaker) $5.80 $3.40 $3.20
Try Sheep (Sellers) 7.20 4.40
Hill Run (Pierce) 5.20
Also ran: Dendron, Onandaga, dq-Fort Marcy; Lonny's Secret. Time 2:46 1-5.
dq—Disqualified from second and placed last.

Ninth Race — $12,500 claiming, four-year-olds and up, one and one-eighth miles on turf:
Petrutio (Pincay) $4.40 $3.20 $2.60
Acapulco II (Pineda) 6.60 4.40
Bold Policy (Lambert) 3.20
Also ran: Bright Monarch, Rare Day, For Money, Confrontation, Coarile Cheri, Mayoworth, Haly's Task, Betty's Envoy. Time 1:47 2-5.
$2 Exacta paid $68.50.
Attendance 48,374. Mutuel handle $4,323,512.

IN BADMINTON

Coach Senses Interference

CALGARY (CP) The coach of the national badminton team is threatening to resign over plans by the Canadian Badminton Association to implement a point system in selecting players for international competition.

Chanarong Ratana Saengsuang has been national coach for two years and under his guidance Canada has reached the Thomas Cup finals for the first time in history.

Chanarong said he wanted to discuss the situation with his colleagues but if the point system is followed "it'll probably mean that I'll quit."

CONFIDENCE GONE

"The very fact the CBA has decided to try a points system indicates to me they have lost confidence in my ability as a team coach.

"Someone obviously feels my selections and deployment of players has been wrong.

"When I pick a national team I pick the players on what I consider the abilities in international competitions.

"Under a points system I would have to play the points lead in the number one position. That's not badminton. It makes me just a computer.

"Some players are much better internationally than others . . . I may decide to play my best player as number three singles to gain sure points rather than send him against another country's number one."

PAULSON PRODUCED

Chanarong, ranked as the number two singles player in the world when he played for Thailand, coached Jamie Paulson of Calgary when he won a gold medal last summer in the British Commonwealth games.

Chanarong said he had been told he was doing a good job as coach by the badminton association.

"Now they suggest I play favorites. They suggested I gave Paulson the best draw in the British Commonwealth games.

"I did that because I thought Paulson had the best chance to win. I must have been right because Paulson won the gold medal."

The switch to a points system was made last week at the national championships on the urging of several top players, some of whom maintained they had not been given a fair chance at international play.

Al Williams of Calgary, one of 32 badminton association directors, said the points system is open to further discussion and possible change.

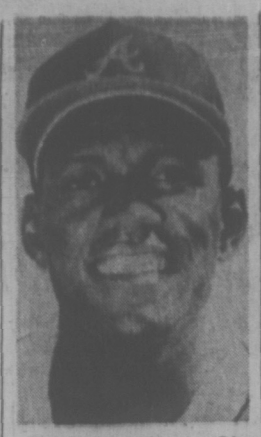

FELLED AGAIN is Rico Carty, last year's batting champion in National League and Atlanta Braves' perennial hard-luck case. Blood clot complicated Carty's recovery from knee injury suffered while playing winter baseball, and starry outfielder is expected to be sidelined for two or three months. Carty, who battled tuberculosis and chronic shoulder separations, batted .366 last season.

PERSONALITY FAILS AGAIN

Cougar Turned It On

By The Associated Press

Chilean-bred Cougar II turned in a tremendous stretch drive to overtake favored Fort Marcy and win the $125,000 San Juan Capistrano Invitational Handicap Saturday at Santa Anita.

Then Fort Marcy was disqualified by the stewards for drifting in during the stretch run and placed last among the field of seven.

Try Sheep crossed the finish line third but was moved up to second place after the stewards viewed the films, which showed that Fort Marcy drifted in, interfered with Try Sheep. Hill Run was given third position.

Cougar II, ridden by Bill Shoemaker, hit the wire three lengths in front of Fort Marcy with Try Sheep another 3½ back.

Champion, closing fast along the inside, broke the Gulfstream Park track record as he outfinished Snow Sporting by 1¼ lengths in the $106,000 Pan American Handicap. One For All was third.

The winner, ridden by Mike Hole, made the 1½-mile run on the grass in 2:25 3-5, bettering the track record by one-fifth of a second.

In New York, Loud kept Personality winless in 1971 as he galloped to a 1½-length victory in the $57,000 Excelsior Handicap at Aqueduct.

Personality, last year's three-year-old champion, failed to make the winner's circle for the fourth straight time, but managed to nose out Knight In Armor for second in the 1¼-mile race.

In Chicago, Kentucky, driven by Bruce Nickells, captured the $104,000 American National Maturity race for four-year-olds at Sportsman's Park.

Kentucky won the final heat of the gruelling event in 2:00 3-5 after taking the first heat in 1:59 3-5 to post the first below-two-minute mile of the U.S. harness racing season.

Lions' Development Session Under Way

VANCOUVER — British Columbia Lions of the Western Football Conference open their 1971 development camp today with 72 high school and junior stars on hand.

Head coach Eagle Keys and his staff will put the young players through a full week of twice-daily fundamental football training sessions.

Attending the camp will be top prospects among the 6,000 youngsters playing organized football in B.C. They attend the camp by invitation following recommendation by school coaches. They come from teams on Vancouver Island, Kamloops, Penticton, Kelowna, the Fraser Valley and the lower mainland area.

Fisher Grabs Honors In Elk Lake Regatta

Peter Fisher of the Royal Victoria Yacht Club was the big winner Sunday when 60 dinghy skippers competed for the Saanich Perpetual Trophy at Elk Lake.

Fisher won both the trophy and the top position in the Sabot class. Second and third placers in Sabots were Al Mackie of the Elk Lake Sailing Association, which sponsored the regatta, and Frank Methuen of the Nelson Yacht Club

Doug Hemphill and Leslie Pearson's Seafly won her class and the Centennial Trophy. Second-place Seafly was skippered by Tony Sayle of the Esquimalt Squadron, Canadian Forces Sailing Association.

The first four boats in El Toro competition were sailed by Grant Davis of ELSA, Tony Elder of the Seattle Sailing Association, Bill Whitby and John Thomas, both of CFSA.

Doug Bond of CFSA won in Fireballs, being trailed by David Richardson of RVYC and R. Lloyd of CFSA.

Humphrey Golby, RVYC, won in single-handed X class and in second spot was H. B. Ruud of ELSA. D. McGreer and F. Towler of the Tsawwassen Yacht Club placed first and second in the Delta-10 class

Robin Spear and Jean Whitby tied for top honors Saturday when about 40 dinghy sailors competed in the annual Gorge Race, sponsored by CFSA.

Tony Eder of Seattle came third. Tied for fourth spot were Doug Hemphell and Elizabeth Whitby while Tony Sale placed sixth.

FIELD HOCKEY MEETING

The Vancouver Island Field Hockey Association's annual meeting will be held next Sunday, starting at 7:30 p.m., in the Windsor Park pavilion.

Richmond Girls Take Track Title

RICHMOND — Richmond elementary of Victoria captured the bantam girls' team championship with a strong display in the British Columbia elementary school indoor track and field championships here Saturday.

More than 50 schools took part in the two-day affair.

The Richmond team included Kathy Cliff, Shelley Godfrey, Susan Hutchinson, Nancy Little, Ulla Hansen, Jacque Bryan, Mary Cavin and Elizabeth Street.

The Richmond girls scored an impressive victory in the four-by-two-lap relay. The quartet of Cliff, Cavin, Hansen and Hutchinson won in two minutes, 39.5 seconds. Richmond's "B" team of Godfrey, Littley, Bryan and Street placed fifth in the same race.

The "A" team also placed third in the four-by-one-lap relay.

Miss Godfrey was third in the high jump and Miss Cavin placed third in the 800-metre final. Miss Hansen was fifth in the 800 metres, Miss Littley fifth in the 200, and Miss Huchinson sixth in the 400 metres.

ALUMINUM SCREENS — DOORS WINDOWS
SPECIALTY FINISHERS
382-4612

AT NO EXTRA COST
1 hr. CLEANING UNTIL 3 P.M.
4 hr. SHIRT SERVICE UNTIL 3 P.M.
DAILY INCLUDING SAT.
FORT AT BLANSHARD
Imperial Hallmark

HOW'S YOUR HEARING?

Victoria, B.C.—A free offer of special interest to those who hear but don't understand words has been announced by Beltone. A replica (non-operating model) of the smallest Beltone aid ever made will be given absolutely free to anyone answering this advertisment.

Try it to see how it is worn in the privacy of your own home without cost or obligation of any kind. It's yours to keep, free. It weighs less than a third of an ounce, and it's all at ear level, in one unit. No wires lead from body to head.

These models are free, so we suggest you write for yours now. Again, we repeat, there is no obligation. Call 382-8234, Victoria, for information, or write to . . .

BELTONE
613 Yates Street, Victoria, B.C.

FAIRWAY
DISCOUNT HOUSE
272 Gorge Rd. W.
BIG SAVINGS ON ALL FOODS
PRICES EFFECTIVE SUN. - MON. - TUES.
WEEKDAYS OPEN 'TILL 9. SUNDAYS 'TIL 7
We Reserve the Right to Limit Quantities

SUNRYPE BLUE LABEL Apple Juice 48-oz. Large tin 3 for 89c
PARAMOUNT Chunk Tuna 6-oz. tin 3 for 1.00
SLICED, GOV'T INSPECTED BEEF LIVER lb. 45c
Swift Premium BACON 1-lb. pkg. 59c
No. 1 Chiquita Bananas 4 lbs. 49c
Nabob Instant Coffee 10-oz. jar 1.19
Nabob Pure Strawberry JAM 24-oz. tin 59c
LIPTON ORANGE PEKOE TEA BAGS 120's 1.29
Astra Broken SHRIMP 4¼-oz. tin 39c
Surf King Size Detergent Heavy Duty 98c
Green Giant Cream Corn 2 14-oz. tins for 39c
E. D. Smith KETCHUP 15-oz. btls. 3 for 89c
Heinz 14 oz. Spaghetti in tomato sauce 4 for 89c
Black Diamond CHEESE SLICES 2-lb. block 1.39

MORE . . AND MORE . . AND MORE
People Are Doing It!

They're buying it, daily!
They're reading it, daily!
They're enjoying it, daily!
They're shopping from it daily!
And we're it!
Victoria Daily Newspapers
the "Welcome Medium"
Latest circulation figures prove that we cover more than 9 out of 10 homes in Metropolitan Victoria.

Victoria Daily Times

VICTORIA, B.C., MONDAY, APRIL 12, 1971 —PAGE 17

Second Section
Pages 17-32

PROBLEMS OF FLESH

Change of Life For Middling Men

By Jack Scott

Our little essay today will be directed to, and humbly dedicated to, the middle-aged men, the forgotten generation. At long last, middle-aged men, we have been recognized as real-life human beings, just like young people.

Until this very morning I was beginning to wonder if it would ever happen. There we were, you see, the good, grey ciphers of modern society. Safe. Solid. Reliable. Square as an alphabet block. Suitable for puttering in gardens or for creeping off in the dawn's pearly light to bring home the bacon. The invisible men of a world, it often seemed, in which every other conceivable age group was constantly being analysed and pampered and soothed with sympathy and understanding. Not us, the middle-aged men. We were the cardboard cut-outs of the human race, patiently plodding our treadmill to oblivion, bothering no one, totally without significance.

Scott

All that is changed now, thank heavens, and I, for one, propose to take full advantage of it. Run along to your grass party, junior, or go watch the nice murders-with-music in "Gimme Shelter" or set fire to the schoolhouse. Old Dad's got some wonderful new hang-ups of his own. Don't come bothering us with your seedy little sex problems, dear boy. We've got a few, ourselves, and they're lulus. In fact, if we can just keep this thing going we might run you right off the front pages. Which could be the best thing that ever happened to you, kid.

In short, the age of the crazy, mixed-up, do-your-own thing juvenile may be at an end, superseded by the age of the crazy, mixed-up, do-your-own-thing middle-aged man and I welcome it.

Bring on the psychiatrists. Bring on the psychologists. Bring on the social workers. Bring on the whole herd of rationalizing, forgiving, justifying "experts" who are so adroit at taking an individual's tussle with age-old conflicts and making it seem Socially Significant.

We, the middle-aged men, are ready for the fun and, I trust, the forgiveness.

All of this slight hysteria stems from an article in the current edition of Medical World, sent to me hot off the press from Chicago, entitled, "The Trouble With Middle-Aged Men." I am carrying my copy tucked in my inside breast pocket, handy for showing to the police or to the mental home attendants or to my wife whenever I behave too naturally.

★ ★ ★

You see, the middle-aged man has to go through the mysterious and little-known climacteric, or male change of life, an episode, according to Medical World, that may occur anywhere from the mid-thirties to the mid-fifties and — light my fire, baby! — it can be a wild and woolly time.

In addition to some rather dismal physical and mental effects — hot flushes, dizziness, feelings of self-pity, hypochondria, depression and so on — it is a time, it seems, when the middle-aged man is naturally, compulsively attracted to wine, women and song, though not necessarily in that order.

"He often looks for solace in alcohol or excitement in extramarital affairs with younger women, the well-known phenomenon of the November-May attraction," the article notes. "Middle age may thus become an age of revolt."

Think of that! Now, will you look at dear old Dad out there planting his early spring onions with a little more respect? Now, will you casually accept that unromantic, uncomplicated figure with the thinning top and the thickening middle as just something that's always around, like the garden furniture?

Why, it was just what we needed to rescue us from this obscurity.

The article goes on, as they always do, to suggest "cures" for these middle-age perils, but the trouble with the cures is that they'd put us right back where we were.

Eat, drink and exercise moderately, they say. Find a hobby. Join service clubs or cultural organizations. Keep your sense of humor and your perspective. Take a cold shower.

★ ★ ★

Well, say I, nuts to that. If the way to get attention and special consideration in this modern society is to be a potential renegade, then up the middle-age rebels! If our civilization can be absorbed with the problem of its youth because they appear to lack a quality of self-determination, then let's all get on that trip.

The poor little misunderstood boy-man who is considered to bear no responsibility for his acts has no more right to be explained away as the innocent victim of society than has the middle-aged man who is the innocent victim of the climacteric. If he's incapable of moderation and able to blame his juvenile excesses on his elders then surely the middle-aged man with a hot flush has just as ready an alibi.

So, come on, let's have all sorts of articles and front-paged series and discussions on the plight of the middle-aged man and perhaps youth will be persuaded he hasn't the exclusive copright on problems of the flesh and the spirit and that he might just think of facing them as we in middle-aged, dammitall, are facing ours, dizzy, self-pitying and depressed in our garden of spring onions.

High Cost of Fizz in Upholstered Rooms

★ ★ ★ ★ ★ ★

Mark-Up on Bar Booze Ranges to 400 Per Cent, and Sometimes That's Not Enough

By DOUG MacRAE

If you thought the B.C. Liquor Control Board mark-up on liquor and beer was high, here's one that will make you swallow your ice cube.

The mark-up on liquor sold in bars ranges from 300 to 400 per cent, the mark-up on draft beer in pubs averages 150 per cent. And a survey of Victoria-area watering holes shows that some spots can lose money, at lease seasonally, even at those figures.

The BCLCB mark-up as announced in the legislature recently ranges from 85 per cent on Canadian whisky to 100 per cent on Scotch, and it's even higher on more exotic brands.

●

Liquor is bought by hotel owners from the LCB, but they don't pay the five per cent provincial sales tax. They dispense the stuff in one-ounce shots at prices ranging from 70 to 95 cents, in the case of the cheapest rye, which is known as bar rye.

The brand may vary with the bar, but the average price to the owner is $4.70 for a 26-ounce bottle. That $4.70 bottle will retail, sales tax included, for anywhere from $18.20, if it's in straight drinks in a lower-priced outlet, to $27.30 in fancy mixed libations in a costlier place.

Draft beer is not so staggering in its arithmetic, but it's still substantial.

Pubs buy draft in 25-gallon kegs at $36 each. The kegs are delivered direct to the hotel by the brewer, and account for 42 per cent of the province's total beer sales.

Draft comes in 11-ounce glasses, usually containing eight or nine ounces and selling for 20 cents. Thus beer costing $1.44 a gallon retails for $3.60, a 150 per cent mark-up, although these figures can vary according to the amount of foam served up with the beer.

The variation in bar prices around town is a wide one, related directly to the distance of the outlet from the centre of the city.

The most expensive bar in town also is one of the nicest, a cozy room which looks through beaded curtains on the swimming pool at the Imperial Inn.

Despite the prices, the hotel would close down on the basis of operating expenses in the slow winter months if it weren't for what management considers the necessity to provide service.

●

"On profit margin, the bar is our biggest earner," says catering manager Jean-Pierre Le Dallic. "Like any store, we would like to sell only those items which make a lot of money.

"In January, we don't care whether the bar is making money. We still would close our doors, but we don't want to send our staff home for the winter and we have to provide a dependable service to our clientele."

●

Ron Inman, owner-manager of the Colony Motor Inn, says that despite huge mark-ups on drinks, the hotel business pays investors "about what good stocks or bonds would bring in."

●

Like Le Dallic, he points to the high overhead as a crucial factor in setting bar prices. The Colony plans lounge renovation this month, including the introduction of live entertainment, which will cost the hotel $50,000.

"You've got to stay on top, keep making changes, or the guy down the street will take your business away from you," says Inman.

In union-staffed hotels, a lounge waiter makes $2.64 an hour plus tips. Waiters claim they get no tips ("A customer buys me a drink, maybe, and I drink it.") but admit privately that they can make up to an extra $7 per night in gratuities.

Draft beer comes in 11-ounce glasses, but the unfilled portion of the glass often would contain another two to three ounces of the cooling malt. The level to which beer glasses are filled depends on the pub.

This is regulated in some places by an automatic device affixed to the tap, which measures out an exact amount every time.

●

But there are gimmicks. By regulating the temperature of the beer in storage, or the temperature control on the measuring device at counter, the management can control the amount of foam in each glass — and thus serve a correspondingly lesser amount of liquid beer.

One hotel operator says there is little outright gypping done at the beer dispensing end of things.

"People are making a respectable wage in there," he says. "It's nothing like the old tap days. They don't have to steal now."

Some comparable prices:

Bar rye costs 70 cents at the Ingraham and Tally-Ho, 80 at the Colony, Strathcona and Dominion, 85 at the Empress and Century and 95 at the Imperial.

One more thing: Bar prices are expected to be increased across the board in most local outlets in the near future.

A Martini Maniac Meditates on the Cost of Sophisticated Tippling

Brilliant Student Faces Degree Snafu

A third-year University of Victoria mathematics student who was recommended by his department for a degree at the end of this term has been awarded a National Research Council scholarship for graduate studies.

However, whether Kent Brothers, 20, of 1955 Ashgrove, gets to use the scholarship for graduate studies will depend on whether he completes his degree by the end of the summer.

Brothers' performance as an undergraduate was considered so outstanding that members of the department requested that he be given a degree even though he was short in academic credits.

A special committee of the faculty of arts and science investigated and recommended at last month's meeting of the senate that the degree be granted, but the recommendation was apparently rejected.

CENTENNIAL PROGRAM

Brothers said today he should be able to complete his degree requirements this summer if the senate approves special arrangements for him at its April meeting.

Brothers, whose parents live in Trail, is married and has a seven-month-old son.

The NRC schoolarships are part of a program started in 1967 to mark the centennial of Confederation. Recipients get an annual grant of $5,300 for three years, with a fourth year added if necessary. Academic fees and travel expenses are also paid, and the university where a recipient enrolls gets a grant of up to $1,500.

Another Uvic scholarship winner is fourth-year biology student Brian John Harvey, 22, of 378 Newport. He said today he has not decided where he will continue his studies.

SFU to Hear Uvic Governor

Willard Ireland, chairman of the University of Victoria board of governors, will give the convocation address at Simon Fraser University degree-granting ceremonies May 29.

Ireland and four other well-known B.C. citizens will receive honorary degrees from SFU. The others are Chief Dan George, newspaper editor Margaret "Ma" Murray, B.C. Hydro chairman Dr. Gordon Shrum and UBC historian Dr. Margaret Ormsby.

ROCK-BOTTOM LOSER REPORTS

Strait Roughs Up Racers

By PAT DUFOUR

You don't win any silverware when you finish last in the Strait of Georgia race.

But you do get more than your share of attention if you make part of the trip courtesy of a department of transport hovercraft.

This is what happened to us this weekend when we raced our sloop Galenaia II in the 123-mile classic.

I have to admit our date with the hovercraft was strictly unscheduled — made necessary when we found ourselves stranded on uncharted sand bank off Roberts Bank on the mainland.

CHART WRONG

The chart, bought new two weeks ago, showed 3½ fathoms (21 feet) but, with a 20-knot wind blowing we found ourselves stuck in four feet of water and a strong ebb tide that still had six hours to go.

What do you do in a case like this?

When the wind is high pushing you further and further inshore the name of the game is to get back on course as soon as possible.

We tried sailing her free, she bumped a few inches along, a few more, then dug deeper.

Using our radio-telephone we contacted Vancouver. As we sat there, the wind whistling in the rigging and Galenaia II settling even further over on her starboard side, it seemed eons before the hovercraft reached us.

It was four hours after we were stranded that the hovercraft was able to pull us clear.

15 DROP OUT

Her crew, Rod Wisene, Henry Crockett and Tony Dewald, used every device in the book to free Galenaia II. The strong winds which prevented the hovercraft from heading up taxed their efforts. Finally we were free. We upped sails again and were off.

Fifteen of the 75 boats that raced this weekend were forced to abandon, mainly because of broken gear. Among them was Guy Screech's Morgan of Royal Vic, which broke a tiller shortly after the start.

The first leg was a spinaker run and several boats blew their shutes in the 20-knot southeasterly.

HECTIC RIDE

We ripped ours but carried on. Fortunately, the wind piped up to more than 30 knots as we headed up the strait, forcing the other boats to down spinakers.

It was a hectic ride, demanding uncountable sail changes as the wind whistled up and down the scale.

The race, although no hands were lost, did produce a man overboard situation near Ballenas Island.

Brian Archer of Tacoma was at the helm of his 44-foot Temptation when she blew her shute. The flailing lines caught him, whipping him over the side into five-foot waves.

HELD ON TO LINE

He was lucky. He managed to hold on to a line. It took the entire four-man crew to haul the 200-pound skipper back into the boat.

Denny Coverdale of Royal Vic was the outstanding local yachtsman in the race. Driving his Melee all the way, he came first in division 4 and missed by only minutes the over-all top spot. This went to Bonar Davis' Hyak of the Royal Vancouver Yacht Club.

Crewing aboard Melee were Ted Trenholme, Rod McBride and Murray Farmer.

Girl 19, Survives Shattering Crash

A 19-year-old Saanich girl is in fair condition at St. Joseph's Hospital with multiple injuries after the car she was riding in was demolished in a crash early Sunday morning at Blanshard and Finlayson.

Lorna Bennett, 170 Regina, had to be freed from the wreckage of the vehicle that landed on its roof after hitting a lamp standard.

City firemen and passersby, police said, helped cut the girl free.

Police said the car was driven by Glennie Irwin Gregg, 2985 Admirals, and was travelling north on Blanshard about 3:15 a.m. when it crossed the road, jumped the curb and struck the lamp standard before rolling over.

Gregg was treated and released from St. Joseph's, a hospital official said.

Police said the car was a total wreck with about $3,500 damage and the lamp standard was destroyed.

Uvic President Is Wrong Target, Say Japanese Students

By SALLY GLOVER

If the University of Victoria was in Japan, the board of governors, not the president, would be mainly under attack by the students.

Discussing their views on the present dispute on the campus, Japanese exchange students Yuko Matsushiro and Yoichi Kanno, who have been studying at Uvic since September, think a university should be independent from the board of governors.

★ ★ ★

"In Japan we wouldn't criticize the qualifications of the university president, we would criticize the existence of the board of governors," Yoichi said.

Yuko, 22, lives with Mr. and Mrs. Peter Gammon and their daughter Susan; Yoichi, 22, lives in Lansdowne College with approximately 300 students.

YUKO
lonelier here

Yuko has completed three years at Tezukayama-Gakuin, a small university for girls in Osaka and this is her first time away from Japan.

Yoichi, also with one university year to complete on his return to the 30,000 co-ed University of Keio, in Tokyo, has made the Pacific trip twice before.

Naturally they found many differences when they arrived in Victoria. One of these is the university structure.

Japanese students, alhough basically non-violent, feel a demonstration can be important for certain protests, Yuko says. She remembered an incident a few years ago in Tokyo where violence erupted during a student demonstration.

"For one year at Tokyo University they didn't allow anyone to write entrance exams because of all the violence, but here I think protest are a pretty proper thing — if there's no violence," she said.

"The university as a whole here is pretty good. The professors take care of the students and are more open," Yoichi said. "In Japan they just insist on their own theory, which is the Marxist theory in the economic departments. It's impossible to change the faculty in Japan."

"I like this system of open universities," says Yuko. "In Japan when you enter there's no transferring. This is better."

★ ★ ★

Yuko, Yoichi and the other Japanese exchange students a Uvic are taking regular courses, in a non-credit year.

The main criteria in choosing students for exchange in most countries is their adaptability.

Yuko wants to become a teacher, so most of her courses at Uvic are in the English department.

"Professors here are very kind, but they want me to work just as hard as Canadian students. I thought it would be easy," she said.

Reflecing on his associations throughout the university year Yoichi, an economics student, said, "We don't have the same fundamental basis to discuss economics and I'm lacking in knowledge of Canadian structure and how the universities are run.

"It's natural for only a few to be really interested in Japan, and it's impossible to expect to have a relationship as I did in Japan. Students here regard me as one of their members, but they forget I'm an exchange student." "It's difficult to assimilate with Canadian life in such a short time. I'm still looking at it. I mean, we can go out (Yoichi and those in residence) and they have a good time, but I don't feel as if I'm having as good a time as they are. That's what I call not assimilating."

Yuko, not as openly extroverted as Yoichi, yet possessing a warm excitement that bubbles as soon as she speaks, misses the closeness of a good friend.

★ ★ ★

Both Yuko and Yoichi noticed the quietness of the classrooms and, as Yuko says, although "it's nice to catch what the professor says," few people talk to her after class.

In Japan classrooms are much noisier, because discussions take over when the professor leaves. Here, lecture schedules are tighter so students scatter, usually to the nearest coffee machine.

YOICHI
profs 'more open'

"If I have an opportunity I'd like to talk to Canadian students," Yuko said. Of the students she has talked to, few are interested in international things. Even foreign students in residence found that most students just seem to discuss day-to-day matters rather than getting into the works of different societies, economics and problems larger than "what kind of a car he's got," Yuko said.

★ ★ ★

Yuko and Yoichi will return home after exams and a brief tour of Canada and the U.S. — Yuko remembering Mrs. Gammon's food, "so fresh and so delicious" and Yoichi still intrigued at the "frankness and independence" of Victorian females.

Uvic students Ken Carnes and Paul Watson will leave for a year at Yuichi's university in September.

Beauty Products Harm Hair

EDMONTON (CP) — It takes a long time to "cure" unhealthy hair, says Robert Spender, who teaches hairdressing and beauty culture at the Northern Alberta Institute of Technology.

Yet many women maltreat their hair — mostly by the type of products they use on it.

A good diet, plenty of rest and good general health are the basics of healthy, shining hair, the former hairdresser said.

"But most of the hair problems a woman has depend on the hair products she's been using and how she's been using them."

Probably hair coloring is the biggest problem for most women, he said.

"It's certainly the one that most women come to hairdressers to get fixed."

And it isn't a problem that can be fixed in one afternoon if the woman has been mistreating her hair for months.

The trouble is that most women put on the color over and over, he said. "That's like re-dyeing a piece of cloth over and over, damaging the fabric and getting muddy colors.

"When professional hairdressers put on color, they mainly re-touch the hair — doing only the root areas."

Hair coloring isn't the only problem, the 29-year-old expert said. Shampoos cause a lot of the trouble.

"Hair is composed of amino — acids — the basis of all protein," he explained. "In its normal state, hair has a slightly acid reaction." But many shampoos and other hair products have an alkaline reaction — some of them strongly alkaline

"Alkalines are harmful and damage the protein structure of the hair," he said. "They affect chemically the normal acidity of the hair and continued use causes breakdown of hair and often leaves a dry, itchy scalp.

Then women try to combat their dry, tangled, split hair problems by putting on after-shampoo rinses. This, too, can be damaging, depending on the product.

"For example, if a woman has bleached hair and uses a strongly alkaline soap, it's disastrous to use a strongly acid rinse after. This just squeezes the hair both ways and hair is fragile and won't stand up to that kind of chemical treatment."

Many women switch products too often—"just because a friend says she's found a new product that gives mounds of lather."

"You don't need a lot of lather to get clean hair. But you do need clean hair to get a good set."

He suggests that a woman ask her beauty parlor operator to recommend a good, acid-blanced shampoo or at least one that is not strongly alkaline. His pupils — up to 35 in the beauty culture course at one time — all have courses in how to test shampoos and other chemicals used on the skin and hair. And the course stresses how to keep hair healthy.

Solutions used in permanent waving and in hair-color products are alkaline, too. Therefore they should be used carefully.

However, if they are only used once in a while and with care and on healthy hair, the damage can be limited, he said.

It's more likely to be constant maltreatment from shampoos, rinses too-frequent hair-coloring and strong sprays that do the damage.

"It's often a good investment to have your hair done professionally. But if you choose to do it at home because of the cost, then be sure you consider your hair as well as your pocketbook."

RENO
Departs Victoria
May 1 and 22
$83.50 ea., dble.
Departs Vancouver Weekly
Transportation — Motels
- 1 Night in Eugene (each way)
- 4 Nights in Reno
- 2 Breakfast coupons (Reno)
- 3 $1 Meal coupons (Reno)
- 1 Buffet dinner (Lake Tahoe)
- $10 in cash and chips over and above regular fun money
- Bus — Restroom - Air-Conditioned

Side Tour of Lake Tahoe, Virginia and Carson City.

CALIFORNIA TOUR
May 29 - June 27

LAS VEGAS TOUR
April 17 from Vancouver

ALL-FUN TRAVEL
818 DOUGLAS
VICTORIA
Phone 383-9123
ANYTIME

Your 'Wash and Wear' Shirts Looking Lifeless?
TRY OUR RENEWAL PROCESS
VICTORIA LAUNDRY
731 Fisgard 384-7751

SCHOLARSHIP FUND of Victoria Conservatory of Music will benefit from a day-long sale at Craigdarroch Castle Saturday. Good used clothing for men, women and children, and attractive and useful attic treasures, as well as dress accessories have been gathered by the women's committee. Preparing for the event, Mrs. Fred Frewer, left, and Mrs. John Wade admire a lamp, while a brocade evening coat is displayed by Mrs. Patrick William. The sale opens at 9 a.m. and continues through to 5 p.m.

Local Nutritionist Stresses Need for Well-Balanced Diet

Kathleen Piper has been lecturing on nutrition for many years, telling people about unrefined foods, well-balanced meals and common sense cooking, vegetarian style.

In the past few years, natural foods have been collecting converts across the continent. Many people have switched from supermarkets to health food shops, from convenience foods to organic foods and macrobiotic cookery.

"I'm not fanatic about organic foods, and it worries me to think that some of the young people who have switched to natural foods don't know enough about nutrition," Mrs. Piper said.

"If they just get to the wheat germ and molasses stage they could become anemic and decidedly unhealthy."

Mrs. Piper's lectures have always stressed the need for well-balanced meals rather than reliance on a single "fad-of-the-moment" cure-all.

She now has more requests than ever for information on healthful food preparation and vegetarian recipes, and she has been asked by the school board to conduct a series of high school lectures on nutrition next fall.

Meantime, Mrs. Piper has prepared a collection of tested vegetarian recipes for Times readers interested in this kind of cooking.

She points out that her meat substitute recipes have been created for converts to vegetarian food.

"They're called 'roasts' or 'hamburgers' because people associate meat with good flavor. It's primarily psychological, although the taste of some of the substitutes is almost indistinguishable from flesh foods," she explained.

The followtng are examples of flavorful low cost entrees. Other recipes will be printed in future editions.

Mrs. Piper said a bit of hamburger can be added to many of the loaf-type recipes by those who don't want to take a completely vegetarian approach.

COTTAGE CHEESE LOAF

2 tablespoons margarine
1 medium chopped onion
2 teaspoons soy sauce
3 eggs
2 cups small curd cottage cheese
½ cup dry bread crumbs
¼ teaspoon monosodium glutamate
½ teaspoon Italian herb seasoning.

Braise onions in margarine and add soy sauce. Beat eggs slightly and combine all indredients thoroughly. Place in oiled pan to three-inch depth, and bake at 350 degrees for about 45 minutes, or until set. Makes six to eight servings.

CELERY LOAF

¼ cup toasted bread crumbs
½ cup strained tomatoes
¾ cup ground walnuts
1 cup chopped or ground celery
1 tablespoon melted butter
2 eggs
1 teaspoon salt
2 tablespoons grated onion

Mix the ingredients and bake them 40 minutes in a moderate oven. Serve the loaf with cream sauce or cream gravy.

RAY WEAVING
Dental Mechanic
wishes to announce the commencement of business at
Ste. 205 - 1104 Douglas St.
Corner of Fort & Douglas above Kresge's Store
Phone 386-2022
Hrs: Mon.-Fri., 8:30-5:30
Sat., 9:00-12:00

DEAR ABBY . . .

Poor Grooming

By ABIGAIL VAN BUREN

DEAR ABBY: Do you have any suggestions on how to get an 18-year-old daughter to shave her legs? She thinks hair is natural.

It may be natural, but it looks awful to me. No doubt in other countries around the world hair on women's legs is taken for granted, but this hasn't been the case in the United States for a generation or two. Is there a new trend developing?

Our otherwise pretty daughter looks like a lady wrestler. I am beginning to believe that you are the only one she will listen to. — SAD DAD.

DEAR DAD: Get with it! Your daughter need not conform to my idea of good grooming, esthetics or whatever. She's doing her own thing, and if she chooses to save the hair on her legs or shave it, it's no skin off my shins. Or yours either, dad.

DEAR ABBY: For 11 years I have put up with being married to a man with two faces. Now I have decided to seek an answer. My husband is kind and considerate when we are alone, but as soon as we are with other people he turns into a cruel, arrogant man who belittles me and humiliates me in every way possible. Not wishing to make those present feel more uncomfortable, I just sit back and take it.

When we are alone again, I ask him why he always insults me in public. His standard answer, "Can't you take a joke?"

Well, if this is a joke, I guess I can't take a joke anymore. I have stopped going out with him, but I can't stop people from dropping in. I know that you can't solve my problem, Abby, but if you can tell me what makes a man act that way maybe it would be easier to live with. — HURT.

DEAR HURT: If you want an authoritative answer as to why your husband feels the need to humiliate you only in public, ask him. Possibly he doesn't know, but with professional help, he can find out. But as long as you sit back and take it, why should he? If you were to stand up to him when he insults you, those present might feel less uncomfortable than seeing you submit like a whipped animal. Try it. You've nothing to lose but your misery.

DEAR ABBY: Hi! My major problem is that I am only a half-inch taller than my friend. She is a pretty girl, and I would never give her up for this reason, but if you know any growing secrets I would sure like to have them.

I tried putting sheetrock in my shoes one night when I took her to the movies, but when we were about halfway home I had to take it out because my feet were killing me.

She doesn't wear heels because she doesn't want to be taller than I am. So what advice have you for me?—SHRIMP.

DEAR SHRIMP: You don't say how old you are, but if you have not as yet reached your full growth, you might ask your doctor if there is anything new in growth control. (I am not recommending — only suggesting.) Other than that, look into elevated shoes if you want a lift.

What's your problem? You'll feel better if you get it off your chest. Write to ABBY, Box 69700, Los Angeles, Calif. 90069. For a personal reply enclose stamped, addressed envelope.

For Abby's booklet, "How to Have a Lovely Wedding," send $1 to Abby, Box 69700, Los Angeles, Calif. 90069.

THE BETTER HALF By Bob Barnes

"Beef stew....Two letters and a bill....They lost again....A slight headache...."

today's recipes

CRUMBED CHICKEN LIVERS

1 Pound chicken livers
⅔ cup fine dry bread crumbs
¾ teaspoon paprika
½ teaspoon seasoned salt
⅛ teaspoon pepper
2 to 4 tablespoons milk and soya sauce

Wash livers. Drain. Cut off white strings and fat with scissors. In a plastic bag combine crumbs with seasonings. Dip livers in combined milk and soya sauce then shake in bag of crumbs to coat evenly. Place in a single layer in lightly greased shallow, covered baking dish. Bake in a hot oven of 400 degrees for 10 minutes. Turn livers and bake uncovered another 5 to 10 minutes or until fork-tender. (Makes three or four servings.)

SPICED CHICKEN

1½ cups orange sections (4 to 5 oranges)
Orange juice
2 tablespoons each of brown sugar and vinegar
½ teaspoon each of nutmeg and dried leaf basil
½ cup flour
½ teaspoon garlic salt
⅛ teaspoon pepper
2½ to 3 pounds cut up chicken
2 tablespoons salad oil

Cut peeled oranges into sections and measure. Then drain off juice into a measuring cup and add additional orange juice to make one cup. In a saucepan combine, the orange juice, sugar, vinegar, nutmeg and basil. Simmer for 10 minutes.

In a plastic bag combine flour, salt and pepper. Shake chicken pieces in this mixture to coat on all sides. Brown in oil in frying pan. Add orange sauce. Cover and simmer until fork tender — about ½ hour. Add orange sections, cover and simmer about 5 minutes longer. (Serves four.)

SINGER
Sale-a-thon
SPRING
MODEL 750 WITH MONACO* CABINET—$70.00 OFF!
Top-of-line Golden Touch & Sew, Flexi-Stitch Disc System for sewing stretch fabrics. One touch sewing all the way. Slant needle. Push-button bobbin. Both built-in and interchangeable Fashion Discs for almost infinite variety of stitch patterns. Plus much, much more.
SINGER HAS IT ALL SEWN UP

70.00 OFF
*IN MONACO CABINET
Ladies and Teens
ENROL NOW -- FOR SINGER SEWING CLASSES
SINGER
at
HILLSIDE
Phone 388-6291

LADIES' AND MEN'S
COATS
SANITONE DRY-CLEANED
COATS
SPRING--FALL--WINTER
COATS
LIMITED TIME OFFER
1.69 ea.
save up to 1.06
EXCEPTIONS—LEATHER, SUEDE, BORG, FUR, OR FUR TRIMMED
Individual dry cleaners
COIN-OP
DRY CLEANING SERVICE
AT
FORT-VANCOUVER STREET DRIVE-IN
(easy off-street parking)
- For the thrifty—10 lbs. for only $2.75
- Great for your easy-care, no press clothes!

You can make arrangements for this Coin-Op Dry Cleaning service at our other stores or through our routeman...
Sanitone
Home Pick-up & Delivery 382-9141

Lose 10 lbs. in 10 Days on Grapefruit Diet

HOLLYWOOD, CALIF. (Special)—This is the revolutionary grapefruit diet that everyone is suddenly talking about. It has made people slim, attractive and feel young again. Literally thousands upon thousands of copies have been passed from hand to hand in factories and offices throughout the U.S.

Word of its success has spread like wildfire. This is the diet that really works. No pills or drugs. We have testimonials in our files reporting on its success. If you follow it exactly, you should lose 10 pounds in 10 days. There will be no weight loss in the first 4 days, but you will suddenly drop 5 pounds on the 5th day. Thereafter you will lose one pound a day until the 10th day. Then you will lose 1½ pounds every two days until you get down to your proper weight. Best of all, there will be no hunger pangs. Now revised and enlarged, this new diet plan lets you partake of foods formerly "forbidden" such as big juicy steaks, roast or fried chicken, rich gravies, spareribs, mayonnaise, lobster swimming in butter, bacon, sausages and scrambled eggs. You can eat until you are full and still lose 10 pounds in the first 10 days plus 1½ pounds every two days thereafter. The secret behind this new "quick weight loss" diet is simple. Fat does not form fat. The grapefruit acts as a catalyst (the "trigger") to start the fat burning process. You eat as much as you want of the permitted foods listed in the diet plan, and still lose unsightly fat and excess body fluids. When the fat and bloat are gone your weight will remain constant. A copy of this very successful diet plan including suggested menus can be obtained by sending $2 to Grapefruit Diet. MONEY BACK GUARANTEE. If after diligently trying the diet plan you have not lost 7 pounds in the first 7 days and 1½ pounds every two days thereafter, simply return the diet plan and your $2 will be refunded promptly and without argument. Fill out the coupon, mail it today, and you will receive your diet rush via first class mail. Decide now to regain the trim, attractive figure of your youth, while enjoying hearty breakfasts, lunches and dinners.

TRI. DIET PLAN, Dept. BTI-12
3017 Third St. N.E., Calgary 84, Alberta
Herewith $2.00. Please send Diet Plan to.
NAME
STREET
CITY
STATE ZIP

P.S.
COATS
SUITS
in
Camel Hair
New shipment just arrived. Coats and Suits always in style . . . perfect for spring, summer and fall.
Piccadilly Shoppe
1017 GOV'T ST.

FINAL
OPEN HOUSE
FOR LOW COST WINTER RATES!
SUNDAY
APRIL 18th—From 2 to 9 p.m.
VENUS 21 SPA
and Health Resort
1225 Esquimalt Road Phone 388-0108
Clip this ad out and bring to Venus 21
For 2 Free Visits

—AP Wirephoto

In Oakland, California, the bat girls are wearing hot pants, too. Debbie Sivyer, left, and Mary Barry attempt to field a ball at Oakland Coliseum during the game between Oakland Athletics and the Chicago White Sox.

Irish Cut Glass Back in Favor

By MARGARET NESS

WATERFORD, Ireland (CP) — The cut glass industry, which has long been associated with this town in the Irish Republic, is enjoying a boom as women's taste has brought crystal back into favor.

Before the First World War there was a craze for cut glass — glasses, ice bowls, vases, fruit bowls — but for many years they were consigned to the attic.

Now they're again part of the scene in candle-lit dining rooms.

Tourists are welcome at the Waterford glass factory, although they can't buy the products on the spot. But the glass is available in local stores or in the famed Grafton Street shopping district in Dublin.

Glass has been made here since 1783, although the modern factory dates back only to about the end of the Second World War when many craftsmen came to Ireland from Czechoslovakia.

Now some of the Irishmen they taught have become master blowers.

One cavernous room in which they work is a sort of Dante's Inferno. Furnaces glow, molten masses of liquid glass are removed and blown into basic shapes such as goblets, vases, cream pitchers or liqueur glasses.

The masters stand on platforms and blow into the molten mass through a long pipe.

Even the glass cutters are working by hand as they did 100 years ago.

The only concession to modern times is that the wheel is run be electricity. Otherwise the cutter does it all.

He carves the design freehand against the edge of the wheel, mostly reproducing the old Waterford patterns — the deep, thick diamond edge or the strawberry, pineapple or thistle cuts.

Today many organizations order trophies and want them engraved. The engraver, too, works free-hand, from a design drawing.

All Waterford glassware has Irish names. Some are for girls — Sheila, Eileen and Kathleen.

Historic places are honored — Royal Tara, the home of the ancient Irish High Kings, or Lismore with its famous castle.

Crystal is made from such plebian materials as silica sand, red lead and potash. The lead content makes the difference between finest and second-grade quality.

Materials are mixed and placed in a furnace at 1,400 degrees centigrade, to become molten glass.

Canada had an early glass making industry, but few items survived and they are mostly in museums.

The rarest Canadian glassware was made at Mallorytown, Ont., about 1825. Only about a dozen pieces are known to be in existence. The Royal Ontario Museum in Toronto has a few of the best.

Lamont Glass Works of Trenton, N.S., made some famous thin glassware. And Napanee, Ont., produced some light green items, now most rare.

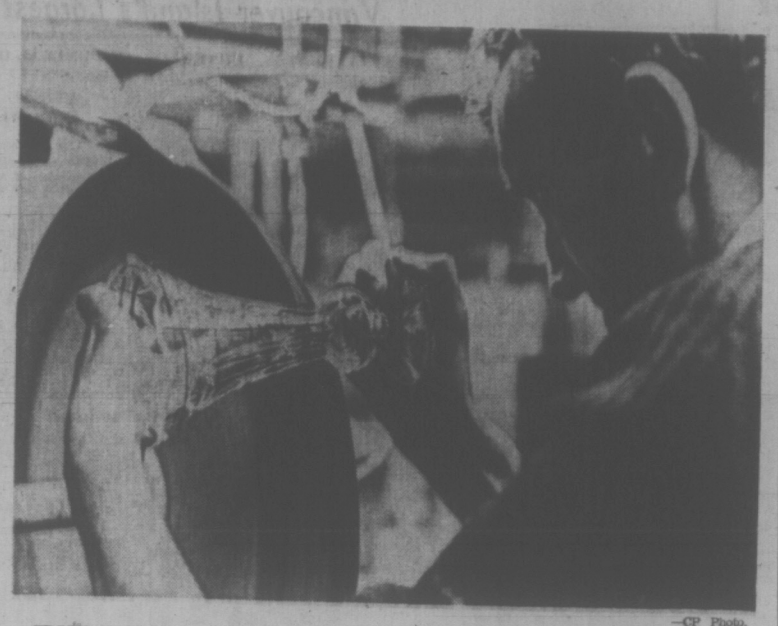

—CP Photo.

IRISH WORKMAN CUTS A VASE AT WATERFORD CRYSTAL WORKS

THE ALUMNAE

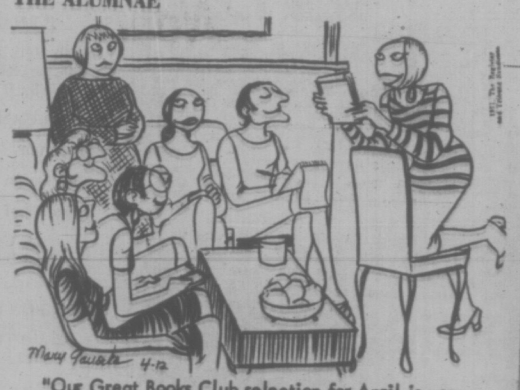

"Our Great Books Club selection for April is very exciting. Not only has it been banned by the decency committee, but it's on the high school required reading list."

Oklahoma City Elects Woman

OKLAHOMA CITY, Okla. (AP) — Oklahoma City will become the largest city in the United States to be headed by a woman mayor when Patience Latting takes over city hall.

Mrs. Latting won the election over fellow Councilman Bill Bishop.

Mrs. Latting defeated Bishop by a vote of 32,271 to 22,132. The city has a population of 363,000.

Slim Down Overweight!

Lose Pounds of Ugly Fat Without Excessive Dieting Hunger

DROP IN DRY SPONGE

MINUTES LATER

New Easy Tablet

Helps Allay Hunger on Principle of Sponge in Water

Wate-OFF Tablets help retard dieting hunger by counteracting the sense of taste and by giving a feeling of fullness. As you reduce calorie intake, you should lose weight and look slimmer.

7 Days Test At Our Risk Offer

Ask for the Wate-OFF Plan today. Only $3.95 for 60 Wate-OFF Tablets with dietary suggestions included. You be the judge. Be satisfied by 7-day home trial or return remaining tablets to store for money back. So why be fat? You'll feel fitter, look younger, when you let the Wate-OFF Tablets Reducing Plan help slim you down to your best weight and clothes size. Ask at your drug store for Wate-OFF today.

SUEDE LEATHER CLEANERS

- Natural Oils Restored
- Suede Restored
- Re-Dyeing
- Water Repellent
- All Colours

PROFESSIONAL SERVICE

HANDI-SPOT CLEANERS

9 - W. Burnside at Harriet

Phone 383-9712

(Recommended by Retailers)

Hot Pants Patrol Pleases Baseball Game Spectators

PHILADELPHIA (CP) — Female ushers of the Philadelphia Phillies baseball team unveiled their elite corps, the Hot Pants Patrol, on opening day.

The ushers, known as the Fillies, are dressed this season in micro skirts or hot pants.

The girls are looking forward to a good season. So are the fans.

The Saturday home opener against Montreal was a sell-out. Who's to say whether it was the Phillies, the new Veterans Stadium or the hot pants?

"We wanted something new, different," said Rosemary Sudders, 27, the chief Fillie, and the only one of the new Hot Pants Patrol who wears a white jacket.

There are to be 145 usherettes, 36 of them in the maroon hot pants suits and calf-height white vinyl boots.

The others wear white micro skirts.

The girls, 18 to 30, are paid $9.50 a game "and get to keep any tips," said Rosemary.

"We choose the girls on personality, attractiveness and manners," said Rosemary, a tiny blonde with an infectious smile.

And figure?

"Well, sure. They wouldn't look very good in our uniforms if they were fat," said Rosemary.

Rosemary isn't fat.

Do they draw many wolf whistles, or whatever?

"What do you think?" said Rosemary over her shoulder as she pushed open a door that led to the field in the new stadium.

All construction work stopped.

"Love those hot pants," yelled one construction worker. Another just growled. Some whistled.

The girls beamed.

"There used to be lots of boo birds at Connie Mack Stadium," said Elaine. "After they see these, I don't think there will be so many."

clubs

Carne Rebekah Lodge will hold a bazaar sewing meeting at 3724 Tillicum Road, Wednesday at 7:30 p.m. A banquet will be held at 6 a.m. Thursday, followed by a honored members meeting at 7:30 p.m. at the Odd Fellows Hall, 1323 Douglas Street.

Municipal Chapter IODE will meet in the board room of the Dominion Hotel Wednesday at 7:45 p.m.

Summer Project

TORONTO (CP) — Thousands of youngsters will learn all aspects of sailing because of an ambitious project to be started this summer by a group of Toronto businessmen. The plan, called Sail Ontario, will train students from anywhere in Ontario to build and sail boats.

Neat Darn

To mend wollen garments, ravel a thread from the cloth itself to use for darning.

Montague BRIDGMAN Ltd

China · Crystal · Gifts

811 Government St. Phone EV3 6822

New Models in SELBY ARCH PRESERVER

The fashion shoe with the built-in comfort

Always at King's

1153 DOUGLAS ST

Advertisement

Grandma, Why Is Your Face So Wrinkled?

Why indeed when, with very little effort, and even less expense, you can make those awful wrinkles diminish and come face to face with firmer, younger-looking skin. It's as simple as starting and ending your day with 2nd Debut. This soothing lotion plants precious moisture deeply into your skin, coaxes the lines and wrinkles up and away. In a week, you'll see the years slip away as the wrinkles diminish and lines disappear. 2nd Debut in CEF 600 or 1200 for double strength is at your pharmacy or department store. What have you got to lose but your lines and wrinkles?

Lila Hamilton
Beauty Consultant

EATON'S F-UN Week

presents another

7th Sense

Fashion Show

Listen to Music by "Buckeye"

See some of your fellow students dancing and modelling Spring's Young Fashions.

Wednesday, April 14, 6 p.m. to 8 p.m. in EATON'S Victoria Room

Tickets are 2.00 each and includes Itali-un Spaghetti with all the trimmings. So come and bring a friend . . . hear some great live music by "Buckeye", see some great Him and Her Fashions for Spring and Summer . . . but hurry . . .

Tickets by Reservation Only From the Eaton's Uncola Booth in the Pacesetter Shop, Floor of Fashion

Scuby furs ltd

FUR STORAGE

Your furs are valuable property!

Proper Storage is Vital!

OUR VAULTS ARE:

- COMPLETELY FIRE PROOF
- COMPLETELY VERMIN PROOF
- COMPLETELY BURGLAR PROOF
- CONTROLLED FOR HUMIDITY
- FULLY INSURED

—DO NOT SETTLE FOR ANYTHING LESS

STORAGE VAULTS ON PREMISES MEANS—FURS AVAILABLE WHEN YOU NEED THEM

Restyling ● Repairing ● Cleaning

FINE WORKMANSHIP COSTS NO MORE

OUR DRIVER WILL CALL

PHONE 385-4361

Scuby furs ltd

Established in B.C. Since 1947

911 Gov't St. One block up from Empress Hotel

Spring E. M. CARTER LADIES' WEAR SALE

Swing into Spring with these spring-time beauties. Our collection of spring's most exciting fashions are now selling at reduced prices. Come in and take your pick from this excellent choice for spring and summer wearing.

DRESSES
All fabrics, including cottons. Sizes 8 to 20. Reg. from $15.95.

Sportswear and Tops
Coat and Dress Ensembles

PANT SUITS
Fabulous variety and one for every age . . . all in easy to care for fabrics. Reg. from $25.95.

Half Size Dresses

ALL GREATLY REDUCED 25% OR MORE!

WATCH FOR EXTRA SPECIALS THROUGHOUT THE STORE

E. M. Carter Ladies' Wear

218 Menzies Street 385-6511

CHARGEX

COME IN AND BROWSE

Store Hours: 9:30 to 6:00 p.m. Daily. Parking at Rear of Store. Budget Terms with No Carrying Charges.

386-2121

CLASSIFIED ADVERTISING

Vancouver Island's Largest Shopping Centre in Print

386-2121

BOX REPLIES
All replies to private box numbers available from 8:00 a.m. to 6:00 p.m., Monday to Friday, inclusive.

OFFICE HOURS
Classified Counter, 8:00 a.m. to 6:00 p.m. Business Office, 9:00 a.m. to 5:30 p.m., Monday to Friday, inclusive.
CLOSED SATURDAY

TELEPHONE HOURS
8:00 a.m. to 8 p.m., Monday to Saturday, inclusive.

CLASSIFIED COPY DEADLINES

Regular classified advertisements may be placed at the counter, 8 a.m. to 5:00 p.m., on the day prior to publication, Monday to Friday inclusive. By telephone, 8:00 a.m. to 5:00 p.m., Monday to Saturday, inclusive.

All classified semi-display copy must be in the possession of Victoria Press Ltd., 2631 Douglas Street, by 4:00 p.m. on the day prior to publication, with the exception that copy for Monday Times must be in by 4:00 p.m. Friday.

FULL COVERAGE CLASSIFIED RATES

AGATE TYPE ONLY

One day 5c per word per day.
Three consecutive days, 4c per word per day.
Six consecutive days, 3c per word per day.
Agate headings and white spaces can be charged at the word rate (5 words per line).
Minimum advertisement 10 words and $1.00.
Each initial, sign, group of figures and abbreviations counts as one word.

All ads requiring a style other than that mentioned above will be charged by the measured agate line (14 agate lines equal 1 inch).
One day 38c per line, $5.32 per inch.
Three consecutive days 33c per line, $4.62 inch.
Six consecutive days 28c per line, $3.92 inch.
National rate 43c line per day.
Ten per cent surcharge if more than one size type is used.

Birth Notices, $2.00 per insertion.
In Memoriam Notices, Cards of Thanks, Death and Funeral Notices, not exceeding 12 lines, $3.25 first insertion and $2.40 subsequent insertions. Each additional line 33c daily.

Births, Deaths, In Memoriam Notices, Cards of Thanks not accepted by telephone.

SUBSCRIPTION RATES

Wherever carrier service is maintained, $3.00 per month.
By mail—
Canada, $3.50 per month, $10.00 per 3 months, $39.00 per year.
United States, $4.00 per month.
Saturday Only—
Canada, 25c per copy, $13.00 per year.
United States, 30c per copy, $15.60 per year.
Commonwealth and Foreign rates upon request.
Mail subscriptions are payable in advance.
Authorized as second class mail, Post Office Department, Ottawa.
Member Audit Bureau of Circulations.

TERMS OF PUBLICATION

The Victoria Press Ltd. shall not be liable for non-insertion of any advertisement beyond the amount paid for such advertisement.

In the event of an error occuring the liability of Victoria Press Ltd. shall not exceed the charge for the space actually occupied by the item in question.

All claims on error in publication shall be made within 12 hours thereafter and if not made shall not be considered. No claim will be allowed for more than one incorrect insertion nor for errors not affecting the value of the advertisement.

All estimates of cost are approximate. Advertisers will be charged with space actually used.

All advertising copy will be subject to the approval of the Victoria Press Ltd., who reserve the right in its sole discretion to classify, reject or insert copy furnished.

Advertisements must comply with the British Columbia Human Rights Act which prohibits any advertising that discriminates against any person because of his race, religion, sex, colour, nationality, ancestry or place of origin, or because his age is between 44 and 65 years, unless the condition is justified by a bona fide requirement for the work involved.

While every endeavor will be made to forward replies to box numbers to the advertiser as soon as possible, we accept no liability in respect of loss or damage alleged to arise through either failure or delay in forwarding such replies, however caused, whether by negligence or otherwise.

CIRCULATION REPRESENTATIVES
Duncan, Chemainus—
P. J. Rogers 746-6181
Lake Cowichan—
P. Edwards 749-6771
Nanaimo—
R. Lakey ..... SK 3-2766

United States Representatives
MATHEWS SHANNON and CULLEN, INC.
New York, Boston, Chicago, Detroit, Philadelphia, Pittsburgh, Cleveland, Syracuse, Charlotte, Atlanta, Cincinnati.

DUNCAN BUREAU
262 Station Street (Hamilton Electric Building). Office and telephone hours 9 a.m. to 5 p.m., Monday to Friday, inclusive.
PHONE DUNCAN 746-6181

CLASSIFIED SERVICE FOR DUNCAN COWICHAN VALLEY CHEMAINUS RESIDENTS
Classified Ads phoned in to our Duncan office 746-6181 before 3:30 p.m. will appear in the following day's papers

PHONE DIRECT 386-2121 TO PLACE YOUR CLASSIFIED AD

CLASSIFICATION INDEX

VITAL STATISTICS
1 Births
5 Deaths and Funerals
6 Cards of Thanks
9 In Memoriam
10 Funeral Directors

NOTICES
11 Monumental
14 Announcements
15 Coming Events and Meetings
16 Catering, Banquet and Reception Rooms
17 Restaurants
18 Places to Visit
20 Lost and Found

EMPLOYMENT
21 Male Help Wanted
25 Male or Female Help Wanted
26 Female Help Wanted
27 Teachers Wanted
29 Situations Wanted Male
30 Situations Wanted Female
31 Situations Wanted Male or Female

BUSINESS SERVICES AND DIRECTORY
36 Business Services and Directory

PERSONAL SERVICES
37 Trade Schools
38 Bands, Musicians and Orchestras
39 Travel
40 Personals
42 Business Personals
43 Education
45 Dancing
71 Music Teachers

MERCHANDISING
60 Fuel
63 Timber
65 Building Supplies
70 Musical Instruments
77 Motorcycles
78 Bicycles
80 Boats and Marine
83 Aeronautical
92 Sporting Goods
93 Stoves and Furnaces
96 Cameras, Supplies and Photo Finishing
97 Furniture
98 TV, Stereo, Radio Sales and Service
99 Groceries, Meat and Produce
100 Miscellaneous for Sale
103 Miscellaneous Wanted
109 Miscellaneous to Rent
112 Wanted to Rent, Miscellaneous
115 Swaps
117 Antiques
119 Florists
120 Garden Supplies
125 Pets and Supplies
127 Chicks, Poultry, Hatching Eggs, Supplies
128 Livestock and Supplies
130 Heavy Equipment, Machinery
135 Farm Implements

AUTOMOTIVE
150 Cars for Sale
151 Foreign Import and Sports Cars
152 New Car Directory
154 Trucks and Buses
156 U-Drives and Auto Washing
158 Tires
160 Parts, Accessories
162 Auto Repairs, Service and Towing
164 Auto Body Work and Painting
166 Cars and Trucks Wanted
168 Campers and Trailers
169 Mobile Homes and Parks

ACCOMMODATION
175 Hotels
178 Summer Resorts
181 Tourist Accommodation
185 Convalescent and Rest Homes

RENTALS
190 Room and Board
191 Room and Board Wanted
193 Rooms to Rent
194 Rooms Wanted
197 Housekeeping Rooms to Rent
199 Housekeeping Rooms Wanted
200 Apartments to Rent, Unfurnished
201 Apartments to Rent, Furnished
203 Apartments Wanted
206 Duplexes to Rent
207 Duplexes Wanted to Rent
210 Houses to Rent, Unfurnished
211 Houses to Rent, Furnished
212 Houses Wanted to Rent
215 Halls, Warehouses, Stores and Offices to Rent

FINANCIAL
155 Automobile Financing and Insurance
230 Personal Loans and Insurance
233 Mortgage Loans and Insurance
234 Mortgages for Sale
235 Wanted to Borrow

REAL ESTATE
240 Business Opportunities
241 Business Opportunities Wanted
244 Revenue Property
245 Revenue Properties Wanted
247 Commercial or Industrial Properties
250 Houses for Sale
255 Country Homes and Properties
256 Waterfront Properties
260 Condominiums for Sale
263 Garages for Sale, Rent, Wanted
265 Houses Wanted to Buy
268 Listings Wanted
270 Exchange Real Estate
271 Lots for Sale
273 Property for Sale
274 Property Wanted
280 Acreage for Sale and Wanted
285 Up-Island Properties
290 Farms for Sale and Wanted
293 Gulf Islands Properties
295 Listings Cancelled

NOTICE OF COPYRIGHT

Full, complete and sole copyright in any advertisement produced by Victoria Press Ltd. is vested in, and belongs to, Victoria Press Ltd., provided, however, that copyright IN THAT PART AND THAT PART ONLY of any such advertisement consisting of illustrations, borders, signatures or similar components which is, or are, supplied to Victoria Press Ltd. by the advertiser in the form of engravings, matrices, casts, etc., and incorporated in said advertisement shall remain in and belongs to the advertiser.

1 BIRTHS

KNOWLES — Born to Tony and Geraldine Knowles (nee Newell) 3350 — 11th Ave., Burnaby, are pleased to announce the birth of their daughter, 8 lbs 7 ozs., on April 5, 1971, at Burnaby General Hospital. A sister for Gay and Toby.

VESEY —Born to Mr. and Mrs. K. B. Vesey, 1200 Kangaroo Rd., Metchosin, at the Royal Jubilee Hospital on Tuesday, April 6, 1971, a daughter, Cherylee Dawn; a sister for Marie.

5 DEATHS, FUNERALS

BELFORD — Grant Jackson Fitzgerald, of Victoria, B.C., peacefully on April 9, 1971, in his 58th year. Survived by his loving wife, Margaret; one son, David (Vancouver); 2 daughters, Susan (Victoria) and Margaret Ann (Mab). Vancouver; 2 sisters, Mrs. W. Glovetti (Mary), Vancouver and Mrs. A. MacIver (Marjorie), Cobourg, Ontario; nephews and nieces.
Funeral service will be held Tuesday, April 13, at 4 p.m. in St. David by the Sea Anglican Church, 5182 Cordova Bay Road, Victoria, Rev. H. Gordon Walker officiating. Cremation. Flowers gratefully declined. Donations may be sent to the B.C. Cancer Society. Arrangements through The Memorial Society of B.C. and First Memorial Services Ltd.

BLANCHET—Suddenly at the residence, 610 Mount Joy Ave., on April 11, 1971, Mrs. Eileen Gardner Blanchet, aged 83 years, resident here for many years; formerly of Ottawa. Predeceased by her husband, Guy Houghton Blanchet, in 1966, she leaves nieces and nephews. She was an active member of the CNIB.
Funeral service in McCall Bros. FAMILY CHAPEL on Wednesday, April 14, at 11:00 a.m., with the Rev. Canon R. Willis officiating, followed by cremation. (Flowers gratefully declined. Friends, if desired, may donate to the CNIB, 1600 Blanshard St.)

BURNFIELD—Donald, of Vancouver, B.C., passed away April 10, 1971, in his 47th year. Survived by his loving wife, Bernice; 1 son, Stephen, and 1 daughter, Linda, at home; his mother, Mrs. Hazel Burnfield, of Vancouver; 2 brothers, Gordon, Sudbury, Ont., and Stanley, Victoria, B.C.; 1 sister, Mrs. J. E. Court (Alice), of Victoria.
Funeral service Tuesday, April 13, at 2 p.m., in the Boal Memorial Chapel, 1505 Lillooet Rd., North Vancouver, Rev. John Sorochan officiating. Cremation. In lieu of flowers, donations may be sent to the B.C. Heart Foundation. Arrangements through the Memorial Society of B.C. and First Memorial Services Ltd.

CAMPBELL — In Victoria, on April 5, 1971, Mr. Robert Lorne Campbell, aged 81 years, of 925 Selkirk St. He is survived by cousins and many friends.
Funeral services will be held in McCall Bros. FLORAL CHAPEL, Johnson and Vancouver Sts., on Tuesday, April 13th, at 3:00 p.m., with the Rev. Alex Calder officiating. Interment at Royal Oak Burial Park.

DIGHTON—At the Glengarry Private Hospital on April 7th, 1971, Miss Gladys Dighton, in her 76th year; born in Chorlton, Manchester, England and a resident of Victoria for the past 31 years.
Funeral services will be held in the Thompson & Irving Funeral Chapel on Tuesday, April 13th, at 1:30 p.m. Dr. J. B. Rowell officiating. Followed by interment in the Royal Oak Burial Park.

DODSWORTH—At the Royal Jubilee Hospital on April 10 1971, Mr. Fred Dodsworth, aged 80 years; born in Yorkshire, England, and a resident of Victoria for 60 years, late residence 145 Wildwood Ave. He leaves his loving wife, Minnie; 1 son, Kenneth F., Victoria, and daughters, Mrs. James (Doreen) Merry, Port Alberni, B.C.; Mrs. Ronald (Marjorie) McConnan, Victoria; Mrs. A. D. (Phyllis) Stevenson, Malaysia, and Mrs. Fenton (Gwenneth) Petrie, Victoria; 17 grandchildren and 8 great-grandchildren. Mr. Dodsworth served overseas in the First World War, was president and honorary member of Victoria City Kennel Club, and a member of Henderson Lodge No. 84, AF&AM.
Service will be held in HAYWARD'S FUNERAL CHAPEL, 734 Broughton St., on Thursday, April 15, at 1:00 p.m., with the Ven. Hywel J. Jones officiating. Cremation.

DUFF — At the residence, 1880 McTavish Rd., Sidney, B.C., on April 8, 1971, Mr. John Duff, aged 88 years; born in Scotland, and a resident of Sidney, B.C.; for the past 25 years. He leaves his sister in Scotland, and many friends in Sidney, B.C.
Service will be held in the Royal Oak Crematorium Chapel on Tuesday, April 13, 1971, at 10:10 a.m., Rev. D. L. Foster officiating. Cremation. Arrangements by the Sands Funeral Chapel of Roses, Sidney, B.C.

EVANS — In Victoria on April 10, 1971, Dorothy Isabella Evans, aged 80 years; born in Whitton Gilbert, County Durham, England, Aug 28, 1890. Resident of Surrey, B.C., for many years and the past 6 years in Victoria. Survived by 2 sons, John and William, of Victoria; 1 brother, William Sudden, in England; 2 grandchildren.
Funeral service in HAYWARD'S FUNERAL CHAPEL, 734 Broughton St., Wednesday, April 14, at 2 p.m., Rev. Fr. D. LeHane officiating. Interment Royal Oak Burial Park.

FERGUSON—In Victoria on April 5, 1971, Allan William Ferguson, of 624 Esquimalt Rd., aged 65 years; born in P.E.I., and a resident of Victoria since 1916. He is survived by a brother, Merton, of P.E.I., and a sister, Jessie Harris.
Funeral services will be held in McCall Bros. Main Chapel, Vancouver and Johnson Sts., on Wednesday, April 14, at 3:30 p.m., followed by cremation.

GORDON — At the Royal Jubilee Hospital on April 7, 1971, Jessie McQueen Gordon of 2649 Burdick Avenue. Survived by a brother, Daniel M. Gordon, at the residence; a sister-in-law, Mrs. Eric V. Gordon, Lake District, England; 3 nieces, Mrs. A. McKenzie, Glasgow, Scotland, Miss Christine Gordon, California, Dr. Janet Gordon, Ethiopia, and a cousin, Miss Margaret McCurraugh, Esquimalt.
Funeral service Tuesday, April 13, At 12:15 p.m., in HAYWARD'S FUNERAL CHAPEL, 734 Broughton St., Very Rev. Dr. J. L. W. McLean officiating. Interment Ross Bay Cemetery.

JOGG—James W., of Victoria, B.C., formerly of Vancouver, B.C., on April 10, 1971, in his 88th year. Survived by 1 daughter, Mrs. Mae Brenton, with whom he resided.
Private cremation. Arrangements through the Memorial Society of B.C. and First Memorial Services Ltd.

LOWNIE—Gladys Ann, of Victoria, B.C., formerly of Ottawa, Ont., peacefully at the Gorge Road Hospital on April 11, 1971, in her 76th year. Survived by her loving husband, Captain David J. Lownie; her niece, Miss Patricia McCormick, Houston, Texas.
Private family service. Cremation. Flowers gratefully declined. Arrangements through the Memorial Society of B.C. and First Memorial Services Ltd.

MARTIN—In Victoria, B.C., on April 10, 1971, Mr. Joseph Martin, aged 75 years; born in London, England, and had been a resident of Victoria for the past 33 years, late residence 1316½ Broad St. Survived by his sister, Mrs. Richard (Emily Elizabeth) Troyer, Port Moody, B.C.
Service will be held in the Sands Mortuary Limited "Memorial Chapel of Chimes" on Wednesday, April 14, 1971, at 10:00 a.m., Rev. A. F. Gowing officiating. Cremation.

McINTYRE: — In Victoria, B.C., on April 7, 1971, Mrs. Eleanor Margaret McIntyre, aged 88 years; born in Morris, Manitoba, and a resident of Victoria for the past 38 years, late residence, 835 Gorge Road West. She leaves her daughters, Mrs. George (Annie) Hovell, 335 Gorge Road West, Mrs. Arthur (Ruth) Hall, 710 Brookridge Place and Mrs. Robert (Jean) Mead, Pasadena, Calif; grandchildren; brothers in Winnipeg, Man.
Mass will be celebrated in Our Lady Queen of Peace Church, 849 Old Esquimalt Road on Tuesday, April 13, 1971, at 12:00 noon, Rev. Father M. J. McNamara celebrant. Cremation. Arrangements by the Sands Mortuary Limited.

MILLER—In Victoria on April 10, Thomas Marshall Miller, late of Site 414 - 171 Cook St., born in Cumberland, B.C., Mr. Miller had resided in Victoria since 1906. Member of Fern Hill Lodge No. 80, AF&AM; member of Nile Temple, Seattle, Wash.; former member of Brotherhood Locomotive Engineers; former member of Queen City Lawn Bowling Club, Seattle; also Oak Bay Lawn Bowling Club, Victoria. Served overseas in First World War. Survived by his loving wife, Priscilla, and step-daughter, Mrs. N. (Audrey) Mooney, Victoria; brother, John, Campbell River; 4 sisters in Cumberland, B.C.; 2 sisters in Vancouver; also several nieces and nephews.
Funeral service will be held Wednesday, April 14, at 3 p.m., from CHAPLIN'S FUNERAL CHAPEL with the Rev. Canon S. J. Wickens officiating. Interment in Royal Oak Burial Park. Flowers gratefully declined. Donations may be made to B.C. Cancer Fund.

LODGE NOTICE
Members of Victoria Funeral Lodge No. 2, AF&AM, are requested to attend the funeral of our late Brother T. M. Miller at CHAPLIN'S FUNERAL CHAPEL, 1150 Fort St., at 3 p.m. Wednesday. Members in good standing and sojourning brethern are requested to attend.
—By order of the Worshipful Master, Right Worshipful Brother C. M. Parrott.

NOBLE—Estelle Kathleen, of 2936 22nd Avenue West, Seattle, Wash., on Wednesday, April 7th, widow of the late Jack P. Noble, who predeceased her in May 1965. She leaves to mourn her loss two sisters, Mrs. Gertrude Phillips, Santa Monica, Calif., and Mrs. Marian Greenard, Coombs, B.C.; three brothers, Lorne W. Tayler, Santa Monica, Calif.; Clive O. Tayler, Aldergrove, B.C. and Clarence F. Tayler, Brentwood Bay, B.C.
Services were held on Friday, April 9, at 11 a.m., in the Arthur A. Wright Funeral Home, Queen Anne, followed by cremation. Donations may be made to the Cancer Fund if desired.

OLIVER — Suddenly in Victoria, on Friday, April 9, 1971, Mrs. Aileen Ella Oliver, of 2350 McNeill Ave. Mrs. Oliver was born in Selkirk, Manitoba, and had resided in Winnipeg for many years prior to moving to Victoria in 1966. She is survived by one daughter, Miss Lynn Scott, of Victoria; one son, Kenneth Oliver, Vancouver; one brother, Gordon Walterson, Selkirk, Man.; her mother, Mrs. Martha Smith of Victoria; one niece in Selkirk and one grandson in Vancouver.
The funeral service will be conducted on Tuesday, April 13, 1971, at 2:00 p.m. from CHAPLIN'S FUNERAL CHAPEL, with the Rev. L. M. Carlson officiating, followed by cremation. Flowers gratefully declined.

PAULSON — Gordon Peter Paulson, 1311 S. 228th, Des Moines, Wash., on March 27. Beloved husband of Dorothy; father of Gail, Michael and Scott, all at home. Son of Peter Paulson, Victoria, B.C.; brother of Mrs. Ernie Shand, North Burnaby, B.C.
Burial at Washington Memorial Funeral Park.

PETERKIN — In Victoria, B.C., April 10, 1971, Mr. Lloyd Dawson Peterkin, in his 52nd year, of 2545 Lansdowne Road; born in Arthur, Ont., and resident here since 1945, formerly of Saskatoon, Sask. He is survived by his wife, Mary; 2 daughters, Mrs. W. S. (Jean) Bis, Vancouver and Mrs. R. N. (Shirley) Caswell, Saskatoon, and six grandchildren. Mr. Peterkin was a past president of the Saskatoon Rotary Club, and a member of the Victoria Rotary Club, also the Victoria Lodge of Perfection, Scottish Rite—Rose Croix and the Gizeh Temple Shrine and a member of First United Church.
Funeral services will be held in McCall Bros. Chapel, Johnson and Vancouver Streets, on Monday, April 12, at 2:30 p.m., followed by cremation. Flowers gratefully declined.

STUBBINGTON—At St. Joseph's hospital on April 9th, 1971, Harry A. Stubbington, 614 Fernhill Rd., aged 82 years, formerly of Glassyn, Sask. Survived by his loving wife Mae; 4 daughters, 3 sons, 2 step-daughters, 4 step-sons, 29 grandchildren, 25 great-grandchildren.
Private funeral service Tues., April 13th at 10 a.m. in HAYWARD'S FUNERAL CHAPEL.

TWEEDY — In Victoria, B.C., on April 11, 1971, Miss Lillian May Tweedy, aged 63 years. Born in Edmonton, Alberta and had been a resident of Victoria for the past 1½ years, residing at 3327 Linwood Avenue, formerly of Wainwright, Alta. Survived by her mother, Mrs. Margaret Tweedy, 3327 Linwood Avenue, 4 brothers, 5 sisters, nieces and nephews.
Service and interment will take place in Wainwright, Alta. Arrangements by the Sands Mortuary Limited.

WRIGHT — Suddenly, in Victoria, on April 8, 1971, Mrs. Minnie Wright, aged 86 years, of 712 Yates St.; born in Croydon, England, and a resident of Victoria for over 60 years. Widow of Vincent Wright, she is survived by 1 daughter, Mrs. Gwen Larman of Edmonds, Wash.; 2 sons, Alan of Vancouver and Eric of Victoria; 2 grandchildren; 5 great-grandchildren; 1 sister, Nellie of Kamloops; and 1 brother, Maurice of Vancouver. She was a long time member of Daughters of England and Daughters of St. George and adherent of the Salvation Army.
Funeral services will be held in McCall Bros. MAIN CHAPEL, Johnson and Vancouver Sts. on Tuesday, April 13, at 4:30 p.m., with Major D. McMillan officiating, followed by cremation. (Flowers gratefully declined. Those desiring may make memorials to the Salvation Army, 757 Pandora Ave., Victoria.)

The Lord is my shepherd; I shall not want.
He maketh me to lie down down in green pastures: He leadeth me beside the still waters.
He restoreth my soul: He leadeth me in the paths of righteousness for His name's sake.
Yea, though I walk through the valley of the shadow of death, I will fear no evil: for thou art with me; thy rod and thy staff they comfort me.
Thou preparest a table before me in the presence of mine enemies: thou anointest my head with oil; my cup runneth over.
Surely goodness and mercy shall follow me all the days of my life: and I will dwell in the house of the Lord for ever.
PSALM 23.

6 CARDS OF THANKS

To all the kind friends, who expressed their sympathy and kindness through cards, letters and donations to the Heart Fund, also the Nurses of Jubilee Hospital (Richmond Pavilion No. 1.) and Dr. Mark Fisher. My son and I extend our heartfelt thanks. We will cherish always, the respect and honor shown to my dear wife, Marie, who passed away March 28, 1971. — Walter and Roy Wainwright.

10 FUNERAL DIRECTORS

Serving Vancouver Island With Dedicated Service at Sensible Prices
SANDS MORTUARY LTD.
'Memorial Chapel of Chimes'
1803 Quadra, Victoria, B.C.
388-5155 - 388-5156 - 383-7511

SANDS
"CHAPEL OF ROSES"
9838 Fourth St., Sidney, B.C.
656-2932

WESTWOOD
"CHAPEL OF FLOWERS"
(SANDS)
No. 1, Newcastle Ave., Nanaimo, B.C. - 753-2032

SANDS
"CHAPEL OF HEATHER"
317 Goldstream Ave., Colwood, B.C. - 478-3821

The Sands Family and Associates Since 1912

THOMSON & IRVING Funeral Chapel
Est. 1906 — Formerly of Winnipeg
A Dignified and Understanding Service at Moderate Cost
PRE-NEED SHIPMENTS AT NEED
1625 Quadra St. Phone 384-2612

HAYWARD'S CHAPEL
Ready to carry out the family's wishes, quietly, sympathetically, with efficiency and dignity.
386-3505
734 Broughton St.
A. W. FRANCIS, OWNER-MGR.

CHAPLIN'S FUNERAL CHAPEL
Kindness — Courtesy — Service
1155 Fort 384-5512

10 FUNERAL DIRECTORS

McCALL BROS.
Funeral Chapels
1400 Vancouver Street
385-4425 — 385-4426 — 385-4427
The wishes of all concerned fulfilled with good taste.

MONDAY
PETERKIN, Mr. Lloyd Dawson 2:30 p.m.—FLORAL CHAPEL.
ANDERSON, Mrs. Georgianna 3:00 p.m.—PRAYERS, ST. PATRICK'S CHURCH.

TUESDAY
BELL, Mrs. Hazel Florence Accompanied to Fairlight, Sask., for service and interment.
ANDERSON, Mrs. Georgianna 11:00 a.m.—MASS, ST. PATRICK'S CHURCH.
DICKSON, Mr. Thomas Edwin 1:00 p.m.—FLORAL CHAPEL.
ANDERSON, David Robert 2:00 p.m.—FLORAL CHAPEL.
CAMPBELL, Mr. Robert Lorne 3:00 p.m.—FLORAL CHAPEL.
WRIGHT, Mrs. Minnie 4:30 p.m.—FLORAL CHAPEL.

WEDNESDAY
BLANCHET, Mrs. Eileen G. 11:00 a.m.—FAMILY CHAPEL.
FERGUSON, Mr. Allan William 3:30 p.m.—FLORAL CHAPEL.

TO BE ANNOUNCED
HOUSTON, Mr. James
SMITH, Mr. Sidney
GIBSON, Mr. H. Porter

FIRST MEMORIAL SERVICES
Undertakers for the Memorial Society of B.C. — 384-7041

11 MONUMENTAL

STEWART MONUMENTAL Works Ltd.
ESTABLISHED 1896
Memorial of Distinction
Marble fireplaces and tabletops.
1405 May St. 384-3453

MORTIMER'S MONUMENTS
ESTABLISHED 1877
"The Finest in Craftsmanship"
633 David St. — 383-6421

15 COMING EVENTS and MEETINGS

C.W.L.
BINGO
Parish Hall, Langford
798 GOLDSTREAM AVE.
TUES., 8 P.M.
14 GAMES
Minimum Prize $25
7th Game — $50
One Final Game
Full Card $100 Prize

LEGION BINGO
CLUB TANGO
1037 View
Every Mon., 7:30 p.m.
Free Transportation to town
Minimum 60 Per Cent in prizes
Operated by Veterans for Veterans' Benevolence

BINGO
Victoria Charities Assoc.
In accordance with O.A.P. No. 1
1600 Government Street
April 12, at 7:30
Admission $1.00
1 Game $50
1 Game $100

COLWOOD FIRE PROTECTION DIST.
RATEPAYERS
ANNUAL
MEETING
Wed., April 14
8 p.m.
Colwood Fire Hall

CRAIGDARROCH CASTLE BUDGET BOUTIQUE
Women's Committee, Victoria Conservatory of Music. "Nearly New" clothing, accessories, attic treasures, Craigdarroch Castle, April 17th, 9-5. Free admission to the Castle. Free conducted tour of the tower.

ART SHOW
By ELMAY CROW, Hillside Mall, West Coast Arts. April 12 to 17. Elmay will attend afternoons to autograph her book "Speck the Brownie."

LEARN HOW TO TRAIN YOUR dog with the Chimo Dog Obedience Club. Close to Woolco. Classes starting soon. 479-2628, 652-3030, 479-7498.

VICTORIA WEST COMMUNITY DEVELOPMENT ASSOCIATION monthly meeting — Wednesday, April 14, 8 p.m., St. Saviour's Church Hall.

CASH BINGO
15 games April 15, 7:30 p.m. Central Saanich Chamber of Commerce Hall, 6094 East Saanich Rd.

"WANTED — WATCHMAKER with references who can furnish tools. State age, experience, salary. — R. W. Sears, Jeweller."

It was Alvan C. Roebuck who answered and got the job selling watches, jewelry, and mailing them, which developed into the world's greatest merchandising operation.

16 CATERING, BANQUET and RECEPTION ROOMS

EFFICIENT SERVICE PROVIDED for weddings, banquets and private dinners. 479-4828.

WEDDINGS, BANQUETS, MEETING. Taj Mahal, 1318 Broad. 383-5525.

20 LOST and FOUND

LOST: IN PARK ADJACENT TO Sir James Douglas Park, boys' size 6 grey knitted cardigan with zipper. Red and green trim. Reward 385-6697.

LOST: SUNDAY AT SOCCER matches at Cordova Bay Park, ladies gold charm bracelet. Treasured. 598-5545.

LOST YOUR PET? — HOMES wanted, found. SPCA. 383-6514.

HAVE YOU LOST YOUR CAT? Homes wanted. CPL. 386-8781.

20 LOST and FOUND

LOST: SHEPHERD CROSS WHIPPET wearing choke and flea collars. Answers to Whiskey. A little girl's pet. 479-4932.

LOST; BLACK CAT, MALE, Deluxe licence, vaccination tag. Lost near Woodwards. 388-5225.

LOST: APRIL 7, PRESCRIPTION glasses in black clip case. Reward. 384-1023.

FOUND: ONE PONY. WRITE General Delivery, Sooke. Denise Stevens.

21 MALE HELP WANTED

ADVERTISEMENTS IN THIS CLASSIFICATION MUST COMPLY WITH THE BRITISH COLUMBIA HUMAN RIGHTS ACT SEE COLUMN 1

PROVINCE OF BRITISH COLUMBIA
has opening for
DRAUGHTSMAN
Dept. of Highways
VICTORIA
Starting salary $806 or $869 per month, depending on qualifications, rising to $714 per month.
Applicants must be Canadian citizens or British subjects with Secondary School Graduation and Mathematics 12 or equivalent; five years' draughting experience, three of which are related. Candidates with lesser qualifications may be considered at the lower starting salary.
Obtain applications from Civil Service Commission of British Columbia, 544 Michigan Street, VICTORIA, and return NOT LATER THAN April 21, 1971.
COMPETITION No. 71:228 A.

HOUSEKEEPER REQUIRED FOR elderly gentleman in country property, some 12 miles from Victoria. Available accommodation would also suit married couple. Please telephone 478-3058.

MATURE COUPLE TO ACT AS caretakers for 25-suite luxury apt. Must be experienced in all phases and able to supply references. Reply Box 129, Victoria Press.

DRY CLEANING ROUTE SALESman, fully experienced. Good commission. Territory unlimited. Reply giving full experience to Victoria Press, Box 169.

WE BELIEVE THAT PEOPLE should have the right to choose their income and the way that they earn it. Victoria Press, Box 214.

EXPERIENCED GRILL COOK wanted for night shift. Apply in person, Coffee Mac's, 9-4 daily.

REALTORS WANTED. GENEROUS commission. Much freedom. P.O. Box 394.

PEOPLE WITH FREE TIME
Help your income, servicing Watkins customers, 384-2223.

WANTED; SOMEONE FOR PART-time typing. 478-1017.

26 FEMALE HELP WANTED

ADVERTISEMENTS IN THIS CLASSIFICATION MUST COMPLY WITH THE BRITISH COLUMBIA HUMAN RIGHTS ACT SEE COLUMN 1

AVON CALLING
OAK BAY, SIDNEY
OF COURSE YOUR FAMILY COMES FIRST, BUT MAYBE YOU NEED AN OUTSIDE INTEREST, TOO. You, too, can be an Avon Representative and earn money for the "extras" you want for your family. Also win prizes, meet people, have fun. It's easy to get started. Just call Mrs. G. Settler, 4000 Carey Rd., 384-7345.

AUDREY'S COIFFURES
Requires
An experienced hairdresser with clientele, full time or part-time. Please phone 382-6914 after 6 p.m.

FULLY QUALIFIED OFFICE clerk required immediately on casual part-time basis. Resident Cloverdale Ave. area preferred. List qualifications, previous experience and personal particulars in your reply to Victoria Press, Box 188.

COUNTER GIRL FOR NEW modern package dry cleaning plant. Fully experienced. Sewing ability essential. Pressing experience an asset. Reply giving full experience to Victoria Press, Box 170.

CAN YOU QUALIFY
Need someone to assist in my business, 2 hours a day, 5-day week, $45 a week. For interview appointment phone Mrs. Hatch, 479-5029 between 2-4 p.m.

APPLICATIONS FOR AMBITIOUS front office staff are being taken for new Motor Inn. Please state age, experience, wages expected, etc. Apply Victoria Press. Box 185.

RELIABLE RETIRED LADY TO live in as companion-housekeeper. Reply by mail stating salary required. Quote references. Victoria Press, Box 222.

DRUG STORE CLERK WITH good knowledge of cosmetics for a busy suburban drug store. Salary commensurate with experience. Victoria Press, Box 215.

MOTHERLY WIDOW TO MIND children, ages 13 and 10, while mother works 3 shifts. References. Close to Hillside. 592-3556.

PART-TIME GENERAL OFFICE work. Typing, filing, payroll, etc. Apply Montgomery Elevator, 384-5080.

EXPERIENCED WAITRESS, FULL time, own transportation required. Apply 5109 Cordova Bay Rd., 9-11 a.m. ONLY.

HAIRDRESSER, MARRIED, PART-timer required. Annis Taylor Beauty Salon (Mr. Andrews, 383-6015. Evenings 598-1849.)

WANTED: BABYSITTER IN Blenkinsop-Cedar Hill area for 6-year-old girl. 477-3280.

PRACTICAL NURSE FOR REST home, mature woman preferred. 478-1531 or 478-6508 evenings.

DON'T WORK HARDER, WORK smarter. Part-time, no investment. 383-0136, 383-0925.

GIRL FRIDAY AND EXPERIENCED general insurance girl. Victoria Press Box 208.

LIVE IN, EXPECTANT UNWED mother as housekeeper sitter. 383-1780.

LIVE-IN HOUSEKEEPER. ROOM and board plus remuneration. P.O. Box 1321.

WANTED: COMPANION HOUSEkeeper for elderly lady. Live in. Sooke area. Phone 642-3716.

COOK REQUIRED 2 DAYS PER week for rest home. 478-1521 or 478-6508 evenings.

EXPERIENCED SHORT ORDER cook for coffee shop. 386-4511.

27 TEACHERS WANTED

ADVERTISEMENTS IN THIS CLASSIFICATION MUST COMPLY WITH THE BRITISH COLUMBIA HUMAN RIGHTS ACT SEE COLUMN 1

SCHOOL DISTRICT NO. 40
(New Westminster)
Head counsellor required for the New Westminster Secondary School. The position is a demanding one which involves leading a department of 9 counsellors responsible for 2600 students in Grades 8-12.
The successful applicant should have a wide experience in school counselling and be conversant with modern counselling procedures. Evidence of successful leadership in the field of youth and education is essential.
A valid B.C. Teaching Certificate is required. Salary is according to schedule plus allowance of $1150 per annum. Duties to commence Sept. 1, 1971.
Applications marked "Head Counsellor" should be addressed to the District Superintendent of Schools, Box 758, New Westminster, B.C., by April 23, 1971.

SCHOOL DISTRICT No. 6
(KIMBERLEY)
Secondary: Vacancies for September, 1971:
1. Librarian, Sr.
2. Home Economics, Sr.
3. Band, Jr.
4. French, Jr.
Please send application and copy of most recent report to:
A. C. Rutledge,
District Superintendent of Schools,
S.S. No. 1,
Kimberley, B.C.

29 SITUATIONS WANTED MALE

DUTCH LANDSCAPER
Redesign your garden for lower maintenance costs. Complete landscaping service including rockwalls, brick work, patios, ponds, supply of nursery stock, etc. Low winter and year round maintenance rates in effect now. Free estimates. Phone 592-1973 or 592-2749.

WHAT OFFERS . . .
Experience: Thirteen years Financial officer for engineering-contracting firms. Eight years banking. Excellent references upon request. Reply Victoria Press, Box 218.

CAPTAIN — WAITER
with European, Canadian experience, desires position. 385-8028, "Alain"

CHRISTIAN BROTHERS WITH trucks, will clean-up yards, basements, etc. Need work urgently. 384-1755.

YOUNG EXPERIENCED GARdener would like to do garden maintenance, on permanent basis. 388-6242.

ODD JOBS, $2 AN HOUR OR estimate. Painting, fencing, rough carpentry, handyman. R. Griffin. 385-7677.

REPAIRS, FENCING, CARPORTS, sundecks, steps, cabinets, panelling, alterations, modernizing. 386-8930.

PAINTING, CLEANING, ETC. Reliable married man. Reasonable. 382-0701 anytime.

CAR LEAVING FOR MARITIMES April 15. Room for one valid driver — 598-3784.

MATURE SALESMAN AVAILABLE, commission only — please phone 386-0972.

CARPENTRY, REPAIR JOBS. Free estimates. 656-3072.

FENCING, CARPORTS, REPAIRS. Free estimates. 592-1972.

PRUNING, REDESIGN, ETC. BY experienced gardener. 382-0281.

30 SITUATIONS WANTED FEMALE

GOOD WORKERS WANT HOUSE Cleaning jobs. Available on short notice. Work guaranteed. Phone 9 to 2, 385-5735.

CHILD

36 BUSINESS SERVICES and DIRECTORY

Landscaping

R. JACKSON LANDSCAPING Complete landscape service, guaranteed quality workmanship. 656-2818.

STONE WALL, PLANTERS, FIREplaces, general landscaping, lawn cutting and maintenance. Jaco, 592-1355.

LANDSCAPE CONSULTING. BY C. G. Mortensen. Free estimates 382-6301.

VAN VEEN LANDSCAPER Re-arranging, new designs, shrubs, brick work, rock walls. 592-1972.

HARVEY'S LANDSCAPING. NEW lawns, etc., experienced. Efficient Chinese landscaper. 479-7076.

BARKER LANDSCAPING Rock work, patios, etc. Lawn specialists. Terms. 383-8323.

ROCK WORK, STONE FACING, patios, lawns. Emil, 383-8714.

Lawn Service

LO-COST LAWNMOWER SERVICE Special: Gas mowers, tune-up, clean and sharpen. $5.50. Free pickup and delivery. 384-9079.

YARD CARE SERVICE Lawn cutting; power raking; Aerating; tilling; clean-up. A Service of: GARDEN CITY SPRINKLERS 834 Johnson 383-4244

SALEM GROWERS LTD Power raking and mowing. Aerating and fertilizing. 652-3318, 652-2973.

Masonry

FIREPLACES, BLOCK, SLATE and rock work, repairs. Bob Henson, 383-6581.

FIREPLACES, ROCK OR SLATE Veneers. Sipkes Masonry, 385-1636.

FIREPLACES, CHIMNEYS AND repairs. Ron Henson, 478-1587.

Millinery

HATS AND BRIDAL HEADPIECES to order. Dress alterations. 385-3068.

Painters and Decorators

STAN HAYWARD PAINTING LTD. Complete interior, exterior, painting service. BRUSH—ROLLER—SPRAY Special rates for exteriors Estimates without obligation 385-6813

ISLAND DECORATORS Painters Paperhangers Spray Painters Plaster Repairs Convenient Time Payments 383-9059 Eves. 382-1479

BOB'S PAINTING AND DECORATING Phone 363-4285 for Paper hanging and vinyl application. Complete interior decorating. Exterior painting service. FREE ESTIMATE FAST EFFICIENT SERVICE

CLARK AND PATTISON PAINTING CONTRACTORS LTD. Brush or spray. Paperhangers. Texture and vinyl work. Will do all or part of any job. Paint store. BAPCO, GENERAL and PRATT & LAMBERT paints, and rentals of all painters' equipment. Terms if desired. Phone 384-0443. 760 Bay St.

REPAIR REMODEL RENEW Your home's beauty Free estimates — terms Ted Hill-Tout 598-4012 1920 Oak Bay Ave.

BROTHERS PAINTING AND DECORATING Free appraisals, color consultant. All types of painting. All types of repairs. Commercial, farm, residential. Lowest rates. Terms. Work guaranteed. 479-6856.

WEBB AND SON 384-6827 — Paperhanging, painting. Quick, clean, reliable. First-class workmanship. 30 years' experience Victoria. Terms if desired.

YOUNG, RELIABLE MALE TO introduce new business in Greater Victoria area. Rick's Painting and Decorating. Phone anytime, 382-9675.

Dutch Painter-Paperhanger Free Estimates. Low Prices CARL ANDRIESSEN 592-4033 or 598-3849 1909 Duchess

WINTER PRICES. PAINTING AND decorating. 23 years experience. Work guaranteed. Lou Wilson, 382-9487 evenings.

PAPER HANGING—PAINTING Personal service. You are sure when you call Tommy Harker, 383-5474. Low rates.

SCOTTY'S DECORATORS. Interior and exterior painting, paperhanging. Material and labor supplied or labor only. 383-9803.

SAAGER PAINTING AND DEcorating. Master painter. Reasonable prices. 592-2886.

EXTERIOR AND INTERIOR Special low prices. For clean job phone Douglas, 477-5337.

PAINTING AND DECORATING Reasonable rates. Satisfaction guaranteed. Terms. 382-7885, 479-2478.

TEXTURED CEILINGS Quality workmanship, reasonable rates, free estimates. 598-1484.

SCANDINAVIAN Painters and Decorators—382-0713

Plasterers

FRED BLANCHARD & SONS Plaster, stucco, drywall Repairs, our specialty 656-3626 477-4953

STUCCO AND PLASTERING, quality work, reasonable price. Coleman Plastering Ltd. 598-3433.

STUCCO, DRYWALL AND IMITAtion granite stone. Stan Olson. 383-0897 after 5 p.m.

STUCCOING, PLASTERING Alterations. Reasonable. 479-4779

Plumbing and Heating

ELECTRIC SEWEROOTER, cleans drains, fast and efficient. Jim Noll Plumbing and Heating Ltd., 382-9809.

LEAKY TAPS, WATER LINES Repairs, Renovations, New Work Reasonable. Easy Terms "NO JOB TOO SMALL" Osborne Sales & Service, 386-7891

ROY'S PLUMBING REMODELling, new work, repairs. 382-6381.

S. H. BROWN. 382-2747 Repairs. Remodelling — New Work

Roofing and Siding

SIMPSONS-SEARS We supply and install ASPHALT SHINGLES. FREE ESTIMATES — Ask about our exclusive heavy-duty, 250-lb. Superlock, 15-year guarantee. SIMPSONS-SEARS Roofing Materials 388-9111, Local 264.

PARKER JOHNSTON LTD. 1314 Broad Street 382-9181 "Roofing Victoria since 1935"

ROOFING, GUTTERS, DRAIN tiles, stucco and painting. 382-5624. 383-5361.

Tailors

ALTERATIONS REMODEL RESTYLE Suits, slacks, coats BRITISH CUSTOM TAILORS 1311 Blanshard 383-2632

Tree Service

MT. VIEW TREE SERVICE Everything in Trees Telephone answering. Insured. 479-3673.

TREES TAKEN DOWN AND removed. Very reasonable. Free estimates. Butch. 386-7316.

PRUNING — SPECIALIZING IN roses, fruit trees, ornamentals. Bruno von Schuckmann. 656-1990.

BOUSTON TREE SERVICE Free estimates. Insured 388-9515.

A-1 TREE SERVICE 592-7744 Insured, free estimates

Upholstery

RE-UPHOLSTERING BY EUROpean craftsman. Samples shown in your home. 385-5959.

36 BUSINESS SERVICES and DIRECTORY

Wall Washing

HAYWARD'S WALL WASHING Free Estimates. 382-0783

38 TRAVEL

CHARTER FLIGHT HEADQUARTERS LIMITED Lowest rates to Europe and U.K. Round-trip and 1-way Frequent departures For information ph. 387-4521 Airline Terminal Bldg., 1148 W. Georgia St., Van

— VICTORIA'S ONLY — CHARTER FLIGHT INFORMATION OFFICE CHARTER FLIGHT CONSULTANTS 323 Yarrow Bldg., Victoria 388-4113

All Year Round Charter Travel Information London and Europe Information Free Call 683-7053, 681-8095 or write 20-640 Burrard St., Vancouver 1, B.C.

CHARTER FLIGHT Information Centre Listings of all charter flights One way flights to and from Europe. Also relative flights from Europe to Vancouver return. 383-1233

INTERNATIONAL CHARTERS—1971. List of return, one-way and relative flights U.K. Continent, Africa, India, Hong Kong. 687-2855, 106-709 Dunsmuir St., Vancouver 1, B.C.

39 PERSONALS

WOULD ANYONE KNOWING THE whereabouts of Mrs. Joanne Gilbert, formerly known as Joanne McGrath, or her sister, Joan Stanners, both formerly of the Victoria or Vancouver area, please contact Mr. Gerry Lessard, 1461 Finlayson Street, Victoria, B.C., or phone 385-3946, evenings 385-3331, local 77, during days, concerning a death in the family.

GENTLEMAN, HONEST, LONELY, 48, 5'5". Presently living Alberta, desires meet sincere lady, Vancouver-Victoria area, outings, companionship. Matrimony if suited. Will relocate. Victoria Press, Box 189.

DIAGNOSED SCHIZOPHRENICS wanted to form local Chapter of Schizophrenics Anonymous International, to share experience and problems. Phone 384-3897 after 7 p.m.

ALCOHOLICS ANONYMOUS If you have a drinking problem and want to quit, phone 385-0415

EMERGENCY PREGNANCY counselling. We can help you. Phone Birthright. 384-1431.

"ABORTION COUNSELLING" SERvice: Call 598-2122. If no answer call again."

MAN MID 30'S NON-DRINKER, likes to hear from girl for outings. Victoria Press, Box 200.

40 BUSINESS PERSONALS

DIVORCE GROUNDS? PRESENTLY SEPARATED? CURIOUS ABOUT CANADA'S NEW DIVORCE LAWS? As a public service, Universal Divorce Financing Ltd. is offering at no cost, a limited number of copies of Canada's new DIVORCE ACT Only 1 per enquiry. Write for your free copy to: Universal Divorce Financing (Victoria) Ltd. 420 Yarrow Bldg., 388-7385 645 Fort St., Victoria, B.C. Open 9 a.m. — 9 p.m. Weekdays, 9 a.m.-5 p.m. Saturdays.

CASH ADVANCES ON UNFILED INCOME TAX RETURNS Phone before coming, 753-5512, 97 Victoria Crescent, NANAIMO.

Help the Boy Scouts, buy your gas at Dericks Gulf, 475 Gorge Road. 382-1314.

spr Y ng into spr Y ng at the Y 880 Courtney 386-7511

INDOOR PRIVATE POOL AND sauna. Open restricted basis. 9 a.m. - 10 p.m. daily—Information 386-1312.

CLAIRVOYANT AND TRANCE medium. Questions answered, advice given. Mrs. Payn-Jones, 386-3603.

POTTERY CLASSES. STARTS THIS week. Pacific Pottery School. 385-6132, 385-4821.

VICTORIA HYPNOSIS CENTRE LTD., 8-819 Fort St., 388-9722.

42 EDUCATION

MALVERN AND WESTERHAM. Grades 3-12, small classes, individual instruction. Still time to 2933 or 598-5206.

FINISH HIGH SCHOOL AT HOME. Canada's leading school. National College (BC), 1701 Carnegie Cres., Victoria Ph. 477-4490

TUTORING — PROFESSIONAL help by experienced teacher. French, Math, new and old method. 598-3351.

QUALIFIED REMEDIAL teacher available for primary tutoring. 386-3004, if no answer please call back.

8 WEEKS ART COURSE IN OILS, starting April 20. Danish teacher. Information 479-6060.

43 DANCING

ELSIE'S STUDIO BALLROOM DANCING New beginners' class starting. No contracts. Reasonable rate singles and couples. Phone now. 383-4040.

60 FUEL

Wood and Sawdust

WOOD — WOOD: FIR, DRY LAND wood. Not been in salt water. 2½ cords, $14.95. Mixed wood, 2½ cords $10. Shavings, $12 per truck load. 384-5521. Best Fuel Company.

63 TIMBER

LUMBER REMANUFACTURING PLANT For Sale. Planer, resaw, timber sizer and other equipment. Good source rough lumber, custom work available. Contact Cloverleaf Realty Ltd., Bill Steffens, phone 545-2238 or write 2921 30 Ave., Vernon, B.C.

WANTED: TIMBER STANDING or felled. Top price paid. Houston Tree Service, 388-9515.

WANTED: TIMBER, STANDING or felled. Top prices paid. 388-5704.

65 BUILDING SUPPLIES

ATTENTION! Revenue Property Owners Ask For Our 25-GAL. SPECIAL! Mills Paint Sales Ltd. now at 3172 Douglas St. 383-8412

TRADE TOOLS Albitol Concentrate, the wonder concrete bonding agent. Permanent Cement for all small cracks and leaks. Tools for all trades. Plastering, Cement and Tile. Open Saturdays 'til 12. ISLAND BUILDING SUPPLY CO. LTD. 350 Garbally Road 382-6178

LUMBER SPECIALS From $28 per 1,000 board feet. All Types of Lumber to Meet your requirements. Free Estimates IDEAL SAWMILLS CO. LTD. 2735 Bridge St. 385-0441

BROADLOOM — 2,200 SQ. YD. Heavy acrylic shag $6.95 sq. yd. Nylon $4.45 sq. yd. CARPET TREND — 386-7501

Tonight's Top Television Shows

CABLEVISION 10 PROGRAMS. 7 p.m., Ladies First; 7:30 p.m., Project Travel; 8 p.m., Music Victoria — Victoria Conservatory of Music; 8:30 p.m., Victoria Outdoorsmen, Sailing Edition; 9 p.m., Canadian Forces Pacific; 9:30 p.m., Connections — Council of Churches.

HERE'S LUCY. 7 p.m., Channel 6; 8:30 p.m., Channel 7. Criag stars Lucy in what he hopes to produce as a documentary film about the average American mother. A project like that and Lucy don't mix, and Craig ends up with a comedy . . . of errors.

IRISH ROVERS. 7:30 p.m., Channel 2. Anne Murray is the guest tonight, singing a Stranger in My Place and Put Your Hand in the Hand with the Irish Rovers. Other selections include The Unicorn, the song that first put the Rovers on top. It's the Boy and My Old Man's a Dustam.

GUNSMOKE. 7:30 p.m. Channel 7. Nitro. This is the first of a two-part program filmed in 1967. It features David Canary, and his performance in this show led directly to his permanent role in Bonanza.

CAROL BURNETT. 8:30 p.m., Channel 8; 10 p.m., Channel 7. Jerry Lewis and Lesslie Uggams are the guests tonight. Carol, in her charwoman routine, is joined by Jerry as a janitor to pantomime an elegant dining scene in a department store window. Leslie sings This is Your Life and Help! Carol and Jerry sing I've Got a Pocketful of Dreams.

SPECIAL. 9 p.m., Channels 2 and 6. Jascha Heifetz appears in a first-time television concert. The celebrated violinist, now 70 years old, offers a program of Mozart, Prokoviev Debussy, Gershwin and Bach.

THE NATURE OF THINGS. 10 p.m., Channels 2 and 6. A Day in the Life of a G.P. Cameras follow a young Toronto General Practitioner through a normal day's routine.

★ TV LISTINGS ★

EVENING

CBUT—2 Vancouver · KOMO—4 Seattle · KING—5 Seattle · CHEK—6 Victoria · KIRO—7 Seattle · CHAN—8 Vancouver · KCTS—9 Seattle · KTNT—11 Tacoma · KVOS—12 Bellingham · KTVW—13 Tacoma

5:00 P.M.
2—Klahanie (c)
4—News (c)
5—News
6—News Hour (c)
7—News (c)
8—News Hour (c)
9—Economic

11—Wild, Wild West (c)
12—Movie

5:30 P.M.
2—Hourglass (c)
4—News (c)
5—News
6—News Hour (c)
7—News (c)
8—News Hour (c)
9—Face to Face—Interview.
11—Wild, Wild West (c)
12—News (c)
13—True Story

7:00 P.M.
2—Hourglass
4—Exploration Northwest (c)
5—Truth or Consequences (c)
6—Here's Lucy (c)
7—Dick Van Dyke (c)
8—UFO (c)
9—Because We Care—Drugs (c)
11—Dragnet (c)
12—Movie

7:30 P.M.
2—Irish Rovers
4—Let's Make a Deal (c)
5—From a Bird's Eye View
6—Hogan's Heroes (c)
7—Gunsmoke (c)

8—Law in Action
11—Perry Mason
12—Movie

8:00 P.M.
2—Partridge Family (c)
4—Newlywed Game (c)
5—Laugh-In (c)
6—Partridge Family (c)
7—Gunsmoke (c)
8—Room 222 (c)
9—World Press Review
13—Movie

8:30 P.M.
2—Front Page Challenge (c)
4—Pollution Report (c)
5—Laugh-In (c)
6—Front Page Challenge (c)
7—Lucy
8—Carol Burnett (c)
9—World Press Review
11—David Frost (c)
13—Movie

9:00 P.M.
2—Jascha Heifetz (c)
4—Movie
5—Movie
6—Jascha Heifetz (c)
7—Mayberry R. F. D (c)
8—Carol Burnett (c)
9—Realities
11—David Frost
12—Movie
13—Behind the Wheel

9:30 P.M.
2—Jascha Heifetz
4—Movie
5—Movie
6—Jascha Heifetz
7—Doris Day (c)
8—Pig 'n' Whistle (c)
9—Realities
11—David Frost (c).
12—Perry Mason

10:00 P.M.
2—Nature of Things (c)
4—Movie
5—Movie
6—Nature of Things (c)
7—Carol Burnett (c)
8—Ironside
9—Book Beat
11—News (c)
13—Call of the West

10:30 P.M.
2—Man Alive (c)
4—Movie
5—Movie
6—Man Alive (c)
7—Carol Burnett (c)
8—Ironside
9—They Went That's Way
11—News
12—Gunsmoke (c)

11:00 P.M.
2—CBC News
4—News (c)
6—CBC News
7—News (c)
8—News (c)
11—Mantrap
12—Gunsmoke (c)
13—Movie

11:20—6, 8—News

11:30 P.M.
2—Sports
4—Dick Cavett (c)
5—Johnny Carson (c.

7—Showtime
11—Merv Griffin (c)
12—Merv Griffin (c)

11:50: 2—Movie

12:00 P.M.
2—Movie
4—Dick Cavett (c)
5—Johnny Carson (c)

12—Merv Griffin (c)
13—Movie

12:30 A.M.
4—Dick Cavett (c)
8—Tonight Show

7—News

12—Merv Griffin
13—Movie

ALL TIMES ARE LOCAL

CHANNELS RESERVE RIGHT TO MAKE LAST-MINUTE CHANGES

Early Tuesday

9:00 A.M.
4—News; Good Morning (c)
5—Today (c)
8—Sign Off
7—J. P. Patches (c)
8—Sign Off

12—Frisky Frolics (c)

9:30 A.M.
4—Good Morning
5—Today
6—Sign Off
7—Captain Kangaroo (c)
8—Sign Off

12—Captain Kangaroo (c)

10:00 A.M.
2—Holiday Film
4—Movie
5—Sale of the Century (c)
6—Holiday Film
7—Family Affair (c)
8—Sign Off

11—News, Weather, Sports (c)
12—Family Affair (c)

10:30 A.M.
2—Giant; Helene (c)
4—Galloping Gourmet (c)
5—Hollywood Squares (c)
6—Giant: Helene (c)
7—Love of life (c)
8—Yoga (c)
11—Jack La Lanne (c)
12—Love of Life (c)

11:00 A.M.
2—Sesame Street (c)
4—News
5—Jeopardy
6—University of the Air
7—Where the Heart Is (c)
8—University of the Air
11—Romper Room (c)
12—Where the Heart Is (c)

11:25—12—Women's World

11:30 A.M.
2—Sesame Street (c)
4—That Girl (c)
5—Who, What or Where (c)
6—Yoga (c)
7—Search Tomorrow (c)
8—Jean Cannem (c)
9—Sesame Street
12—Search Tomorrow (c)
11:55—5—Children's Doctor (c)

12:00 NOON
2—Bob Switzer (c)
4—Bewitched (c)
5—Distaff (c)
6—Noon Show
7—News (c)
8—News; Talk
9—Sesame Street
11—Memory Game
12—David Frost

12:15—Morrier and Company.

12:30 P.M.
2—Luncheon Date
4—World Apart (c)
5—Days of Our Lives (c)
6—Noon Show
7—World Turns (c)
8—Morrier and Com-

11—Tell the Truth (c)
12—David Frost.

12:45—6, 8—Movie

1:00 P.M.
2—Luncheon Date
4—All My Children (c)
5—Doctors (c)
6—Movie
7—Many Splendored Things
8—Movie
9—Classroom
11—Lucy
12—David Frost (c)

1:30 P.M.
2—55 North Maple (c)
4—Let's Make a Deal (c)
5—Another World (c)
6—Movie
7—Guiding Light (c)
8—Movie
11—Beat the Clock
12—Divorce Court (c)

2:00 P.M.
2—Double Exposure
4—Newlywed Game (c)
5—Famous Jury Trials (c)
6—Movie
7—Secret Storm (c)
8—Movie

11—Bright Promise
12—Secret Storm (c)

2:30 P.M.
2—Coronation Street
4—Dating Game (c)
5—Somerset (c)
6—Victoria Scene
7—Edge of Night (c)
8—Famous Jury Trials (c)

11—Movie Game
12—Many-Splendored Thing (c)

3:00 P.M.
2—Take 30
4—General Hospital (c)
5—Dinah Shore (c)
6—Take 30
7—Gomer Pyle (c)
8—Another World (c)
11—Underdog (c)
12—It's Your Bet (c)

3:30 P.M.
2—Edge of Night (c)
4—Ont Life (c)
5—Virginia Graham
6—Edge of Night (c)
7—J. P. Patches (c)
8—Trouble with Tracey (c)
9—Sign Off
11—Speed Racer
12—What's My Line? (c)

4:00 P.M.
2—Galloping Gourmet (c)
4—Password (c)
5—Mike Douglas (c)
6—Galloping Gourmet (c)
7—Movie
8—Beat the Clock (c)
9—Sign Off
11—Flintstones (c)
12—Spiderman (c)
13—Movie

Stanley Cup playoffs may preempt on Chs. 2 and 6.

4:30 P.M.
2—Banana Splits (c)
4—Flying Nun (c)
5—Mike Douglas (c)
6—Banana Splits (c)
7—Movie
8—Pete's Place
9—Sesame Street
11—Addams Family (c)
12—Fun-O-Rama (c)

5:00 P.M.
2—OOPS!
4—What's My Line? (c)
6—Flintstones
7—Movie
8—Flintstones
9—Sesame Street
11—Gilligan's Island (c)
12—Lucy

5:30 P.M.
2—Beverly Hillbillies
4—News (c)
5—News (c)
6—Mantrap
7—Movie
8—Mantrap
9—Misterogers
11—Get Smart
12—Movie

TONIGHT'S MOVIES

5:30: Channel 12: Sierra Stranger (1957 western). Howard Duff, Gloria McGhee. Routine western drama.

7:30: Channel 12: Jailhouse Rock (1957 musical). Elvis Presley, Judy Tyler. While serving a term for manslaughter, a young convict learns to play the guitar, becomes a top pop singer.

9:00: Channel 4: 24 Hours to Kill (British, 1965 crime drama). Lex Barker. Tale of gold smuggling.

9:00: Channel 5: The Other Man (TV-Movie; drama). Roy Thinnes, Joan Hackett. A TV-movie thriller in which the neglected wife of a prosperous attorney is drawn into an affair with a playboy that leads to murder.

11:00: Channel 13: A Race for Life (British; 1954 drama). Richard Conte, Mari Aldon. Good auto racing scenes bolster this adequate melodrama.

11:50: Channel 2: Music in Manhattan (1944 musical). Anne Shirley, Philip Terry. Pleasant musical comedy.

RADIO LOG

All Stations Victoria: CJVI, 900, CFAX, 1070; CKDA, 1220. Vancouver: CJOR, 600; CBU, 690; CKNW, 980; CKWX, 1130; CHQM, 1320; CKVN, 1410 Seattle KIRO, 710; KOMO, 1000; KING, 1090. Bellingham: KARI, 860.

FM Stations Victoria: CFMS, 99.5. Vancouver: CKLG, 99.3; CHQM, 103.5. CBC, 105.7; CBUF, 97.7 (French—6 a.m. to 1 a.m.). Seattle: KLXI, 95.7; KLSN, 96.5; KING, 98.1; KIRO, 100.7; KETO, 101.5. Tacoma: KTNT, 97.3; KLAY, 106.1. Edmonds: KBIQ, 105.3. Bellingham KERI, 104.3.

Most stations broadcast news bulletins on the hour and on the half-hour at early morning and evening peak periods.

Major Newscasts: CBU, 9 a.m.; BBC news, 4 p.m. Monday to Friday, and 9 a.m. Saturday; National news; CFAX, CKDA and CJVI, 8 a.m., 12 noon (noon report), 5:30 p.m. (news hour); Saturday and Sunday, 8 a.m., 12:30 p.m., 6 p.m. and 10 p.m.

TIMES GOOD MUSIC HOUR

7:30 P.M. — CJVI

Quadrille, La Vie Parisienne, orchestra; selections from La Vie Parisienne, orchestra; La Danza, Jan Peerce: Who Can I Turn To, Jan Peerce; Song of Songs, Jan Peerce; La Belle Helene, orchestra; Die Lorelei, Robert Shaw Chorale; Marianina, Robert Shaw Chorale; Largo Al Factotum, orchestra; For You Alone, Jan Peerce; Al-Di-La, Jan Peerce; The Holy City, Jan Peerce; Ode To The Evening Star, orchestra; Auld Lang Syne, Robert Shaw Chorale; Green Grow The Rushes, O, Robert Shaw Chorale.

CROSSWORD - - - By Eugene Sheffer

Many readers have expressed interest in Mr. Sheffer's new book of puzzles. For information on how to obtain a copy, send a stamped, self-addressed envelope to Mr. Eugene Sheffer, 235 East 45 Street, New York, N.Y. 10017.

HORIZONTAL
1. Close by
5. Ovum
8. Attitudinize
12. Heraldic term
13. Deface
14. Affirm
15. Matures
16. Mr. Gershwin
17. Fruit
18. Lodging place
20. Blemish
22. Subdues
26. Cavalry sword (var.)
29. Chop
30. Buffer
31. Medicinal plant
32. Fishing pole
33. Portico
34. Operated
35. Sunburn
36. Precipitate
37. Mediated
40. Lake port
41. Biblical fisherman
45. Musical instrument
47. Obtain
49. Emerald Isle
50. God of love
51. High card
52. Whirl
53. Winged goddess of victory
54. Affirmative
55. Examination

VERTICAL
1. Biblical character
2. Therefore
3. Pub specialties
4. Renew
5. Author Zola
6. Fish
7. Seized
8. The papaya
9. Consumes too much
10. Ocean
11. Transgress
19. Twilight
21. Farm animal
23. European river
24. Tumult
25. Kill
26. Indian garment
27. —— King
28. South African antelope
32. A mistrace
33. Most sorrowful
35. Three: comb. form
36. Chicken
38. Remove
39. Scandinavians
42. Mature
43. Goddess of discord
44. Departed
45. Decimal base
46. Swiss canton
48. Chill

(Answer to Previous Puzzle)

SHA		CAMS			STOA							
LAG		OVEN			HEWS							
AIR		MEMORIALS										
GRASP			WAN									
		HELL		GENUS								
SIBELIUS				SERE								
ADO		SPRAT			RAM							
VEST		SEMINOLE										
EASES		SETA										
	AID			TYLER								
PROSTRATE					APE							
RODE		AGAR			MEN							
OWES		BOWS			BET							

Average time of solution: 35 minutes.

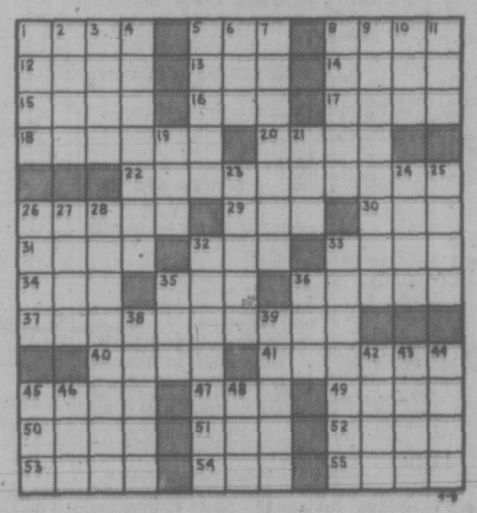

65 BUILDING SUPPLIES

STEWART & HUDSON LTD. Building Supply Centre

ALUMINUM WINDOW BARGAINS
2'x3' Slider—white $13.98
4'x3' Slider—white $17.49
5'x3' Slider—white $18.98
6'x3' Slider—white $22.98

VINYL 12"x12"x1/16 TILE, only 17½c Specially priced, ideal for concrete floors.

INDOOR-OUTDOOR Latex Back, only $2.87 sq. yd. 12' wide — five beautiful decorator colors!

OZITE FOAM BACK CARPET Cushion Comfort! $3.69 sq. yd. 12' wide — 6 colors.

PREFINISHED MAHOGANY PANELS
4'x8'x4MM only $2.47 sheet
4'x7'x4MM only $2.39 sheet

GYPROC WALLBOARD 4' x 8' x ⅜" only $2.39

K3 PARTICLE BOARD SPECIALS
4'x8'x7-16 sheet $3.19
4'x8'x9-16 sheet $3.47
4'x8'x11-16 sheet $3.97

HARDBOARD SPECIALS
4'x8'x⅛ sheet $1.59
4'x8'x⅛ tempered $1.79
4'x8'x¼ sheet $1.99

MIRRORS! LESS THAN WHOLESALE!

Crystal		Plate	
30x24	$ 7.99	16x24	$ 4.99
12x28	$11.99	18x16	$ 6.29
30x28	$13.99	42x28	$17.99
60x30	$19.99	60x30	$26.99

STEWART & HUDSON LTD. Charges — Budgets Open 6 days a week — 7:30 to 5:30 400 Block Gorge Road East

CUBBON LUMBER 1720 Cook Street 384-8181 We have glass on Cook Street

CEMENT MIXES
Topping Mix 1.69
Concrete Mix 1.69
Mortar Mix 1.69

LUMBER VALUES
25 pcs. 2x4-6 Econo 5.95
25 pcs 2x4-8 Econo 6.95
25 pcs. 2x4-10 Econo 8.95
25 pcs. 2x4-12 Econo 11.95

BASKETWEAVE FENCING The Good Neighbor Fence All cedar construction, 4x4 posts, ½x5 boards and nails. Prices based on 50 ft. min.

	Reg.	Sale
36 in. high lin. ft.	.59	.49
42 in. high lin. ft.	.68	.56
48 in. high lin. ft.	.75	.66
56 in. high lin. ft.	.85	.76
60 in. high lin. ft.	.95	.86

We have free fencing folders

CUBBON LUMBER Open 6 days a week 515 Alpha St. 386-3288 1720 Cook St. 384-8181

S. J. PEDEN LTD.

4x8 FIR PLY
Unsanded 5/16 $3.39; ⅜ $4.81; ½ $5.66
Sanded ¼ $3.99; ½ $6.55; 11/16 $7.75

PANELLING AND PARTICLE BOARDS
4x8 Prefin. V.G. mahogany $3.35
4x8 Aspenite $3.69
4x8 Hawaii 3 teak $4.75
4x8 Summer cedar $5.65
4x8 Walnut birch $6.95

ARBORITE SPECIAL 7 beautiful colors to choose from, all 4x8 sheets. ONLY $18.95

Building a Camper or Trailer? Plans and all Materials in Stock at Reasonable Prices

8 to 5 Monday Through Saturday

S. J. PEDEN LTD. 2855 Quesnel St. 386-3464

why pay more? special gypson wall board 4x8¾ $2.35
1500 lin. 2"x4" economy $29.95
2"x4" economy studs .29
1"x12" shelving, lin. ft. .16
4'x8' prefinished mahogany 2.95
4'x8' particle board ⅜" — $3.59; ½" — $3.50; ¾" — $4.23; ¾" — $5.10
corrugated plastic, 5 colors 26"x8' — $1.75; 36"x10' — $2.25
log cabin fence rails, 8' .29
1x10 ranch panel shorts, lin. ft. .05
fence stain, gal. $1.95
4'x8' counter topping regular $17 sale $11.95
quality floor tile embossed reg. 32 12"x12" sale .19½
interior latex per. gal. $3.95
4" concrete drain tile .18

langford building supply and hardware open seven days a week 940 goldstream ave. 478-1724

READY-MIX CONCRETE GRAVEL SAND For Free Estimates Phone 478-1701 Res. 478-1086 860 Attree Rd. Open Mon. Thru Sat. (6 Days) CALL COLUMBIA READY-MIX LTD.

SLEGG BROS. LUMBER LTD. Your One Stop Building Supply Centre

Bring in your house plan. We'll give you a material take off on everything from foundation to rooftop. Let us help you save money — one of our capable salesmen will be happy to assist you.

SLEGG BROS. LUMBER LTD. 3955 Quadra St. 479-7151

RENOVATING?

Planning a rec room, 2nd bathroom or extra bedroom? New patio, carport or fence? Whatever your plans Slegg's wide range of materials and know-how are here to help you. Why not drop in today? Free estimates at no obligation. Yes, we are open Easter Saturday.

SLEGG BROS. LUMBER LTD. 3955 Quadra St. 479-7151

7'11" SABOT K17 $37.00
12'x20' carport (attached). Approx. $177.50
12'x20' Garage (plus roofing) $253.50
Lawn fence, 50' $29.00
Picket fence, 50' $33.00
Materials for 8'x10' greenhouse, complete $155.00
Garden Shed Kits, 6'x8' $51.00

SAANICH LUMBER YARDS 3041 Douglas St. 385-2486 Night phone 479-1423

SPECIAL DISCOUNTS LUMBER — PLYWOOD HOME BUILDING SUPPLY 220 Esquimalt Rd. 382-2211 IMMEDIATE DELIVERY SERVICE TO ALL GULF ISLANDS POINTS

FABULOUS ITALIAN CERAMIC tile, never before on this market. $2.47 per sq. ft. 386-2813 for information. Mr. Hilton.

Bay Concreteblock Co. Concrete Incinerators $9.80 3022 Jutland 382-9436

USED RED BRICKS, SAND AND GRAVEL. OK TRUCKING CO. LTD., 789 TOPAZ. 386-3414.

FREE FENCE PICKETS AND stringers. 479-3904.

18" CEDAR SHAKES, $15 SQ. 440 Kipling St

70 MUSICAL INSTRUMENTS

YAMAHA PIANOS AND ORGANS—The CHOICE of MUSICIANS. Yamaha Music Centre Now at 797 Fort St. 384-9131

CHAPPELL SMALL PIANO $449 Willis piano $350 REGINALD STONE 1517 Quadra 383-0239

FENDER STEEL GUITAR, CASE, cord. As new. $100. Fender Telecaster Rhythm pickup. $15. 477-2537.

70 MUSICAL INSTRUMENTS

HALL AND FAIRFIELD MUSIC CENTRE INSTRUMENTS — ACCESSORIES SHEET MUSIC PRIVATE MUSIC LESSONS SCHOOL BAND RENTALS COMPLETE REPAIR SERVICE 728 Fort St. 385-8342

BERNIE PORTER MUSIC SALES — SERVICE — LESSONS 382-9542 384-0641 1724 Douglas—1576 Oakcrest

EASTER IS HERE! and so are the fun new Wurlitzer Organs from $989 at WURLITZER HEADQUARTERS Scott Piano and Organ 612 Fort St. 384-4623

BUY YOUR PIANO from a registered piano technician and save. $195—$375. Free delivery and tuning. Cec King's Piano Service. 477-3818.

APRIL ORGAN SPECIAL! Kimball Carnival— $1295 Value—Now $1095 PARAGON MUSIC 2508 Douglas 385-3275

ONE ONLY ELECTRONIC ORGAN new Farfisa 2 keyboards. 13 note pedal board. Special price $679.50. Convenient credit terms. Woodward's Mayfair, 2nd Floor.

NELSON'S MUSIC CENTRE Sales - Service - Instruction 1320 Broad St. 385-5242

ONE ONLY NEW IMPORTED piano and bench, $549. Convenient credit terms. Woodward's, Mayfair, 2nd Floor.

PRIVATE SALE UPRIGHT GODfrey piano. Top condition. $375. 592-3616 or 477-4434 evenings.

PIANO TUNER and TECHNICIAN EXPERT REPAIR SERVICE R. WILLIAMS 385-2324 or 338-1119

SOUND SOURCE MUSIC Rogers "Celebrity" Set. $795 2250 OAK BAY 386-3314

"MUSIC AT ITS BEST" Hear the Eminent 650 Now Willis Music, 707 Fort. 388-9632

ONE SNARE DRUM WITH sticks, stand and music. $30. 383-5032.

TALISMAN MUSIC CENTRE Rodger's R360 Drums. Reg. $450, sell $355. 939 Yates. 384-8222.

HOLLOW BODY ELECTRIC guitar with Hagstrom pickup. Good condition. 383-8876.

WANTED: ZILDJIAN 15" HI-HATS and cymbals. Cash. 388-4753.

ESPANIA BASS GUITAR. LIKE new; Traynor bass amp. 592-6368.

PIANO TUNER — TECHNICIAN NORMAN DUCKWORTH 383-3283

UPRIGHT PIANO, EXCELLENT condition. $400. 386-1967.

2 GOOD VIOLIN OUTFITS. $40 and $60. 385-2278.

"FENDER" BASS AMP AND "Pan" bass guitar. 656-3005.

MARTIN D-18 Roy, 478-3626

71 MUSIC TEACHERS

PRIVATE MUSIC LESSONS ON MOST ALL INSTRUMENTS HALL AND FAIRFIELD 728 FORT — 385-8342

PIANO, PIANO-ACCORDION, Organ, Spanish Guitar. Lessons at home. Phone after 6 p.m. 382-8834.

PIANO, ORGAN, GUITAR lessons. Esquimalt music studio. 382-4887, after 5 p.m.

77 MOTORCYCLES

NEW YAMAHAS
60 cc MINI $350
60 cc MINI c-w lights $375
75 cc SCOOTER $350
80 cc SPORT $395
90 cc TRAIL $445
100 cc TRAIL $455
100 cc TWIN $455
100 cc ENDURO $525
125 cc ENDURO $635
175 cc ENDURO $695
200 cc SPORT $899
250 cc SPORT $875
250 cc ENDURO $875
360 cc ENDURO $985
350 cc SPORT $980
650 cc SPORT $1445

TRADE and TERMS MULLINS MARINE SALES LTD. 925 Yates St. 382-1928 VANCOUVER ISLAND'S largest MOTORCYCLE DEALER YAMAHA—TRI-B.S.A. B.M.W. AGENT

SUZUKI! SUZUKI! SUZUKI! AT FREDERICK MOTORS
50 cc STEP thru $314
50 cc MINI trail $344
50 cc ENDURO $404
90 cc ENDURO $480
90 cc TRAIL $494
120 cc TRAIL $514
125 cc TWIN $570
125 cc TRAIL

YOUR HEALTH: Dr. Walter Alvarez

As a physician, I have been interested to read that many an army has lost a battle because the soldiers had become so worn out by the itching that was produced by abundant body lice. Also, the louse carries a virus that produces typhus fever — a severe disease that has wrecked many an army. During the Second World War, one of the biggest jobs of the medical staff was to frequently spray DDT inside the wounded soldiers' shirts.

Today, the problem of body lice and crab lice (which live around a person's crotch in the pubic hair and scabies, (caused by the mange mite), is becoming increasingly serious with so many youngsters living communally, under less than sanitary conditions, and bathing infrequently. Until recently, if an American physician had a patient with "crabs" or scabies, the person was likely to come from a poverty area; today, however, the parasites are just as likely to plague the rich as the poor; one of the main factors in this new development is today's sexual permissiveness, although unlike syphilis and gonorrhea, scabies and crabs can be passed from one person to another not only by sexual contact but merely by physical closeness or by handling such objects as clothing and towels.

★ ★ ★

According to an article I read recently in the journal Family Health, when dealing with crab lice and their nits (barely visible transparent eggs), the victims' clothing must all be removed and discarded. One should avoid previously-worn apparel for at least 48 hours, just in case some crab or their nits might be lodged in the hairs caught in the fibers of the cloth. Each day it is advisable to change into dry, clean clothing, and sleep on freshly laundered linen. Sheets, toilet seats, and other articles should be washed and scrubbed. It is reassuring for now that crab lice and their eggs cannot live away from the host.

Because of late the problem has reached serious proportions, some hospitals are using medicated shampoos, and any patient who shows any signs of lice is thoroughly scrubbed, and often the hair is clipped off.

The scabies mite tends to grow in the spaces between the fingers, and that can cause severe itching, especially at night. Some of the mites will grown around the wrists and elbows. They will also grow around a woman's nipples.

Apparently it is the fertilized female mite that is the culprit. She bites and digs her way beneath the skin, there depositing from 10 to 25 eggs. Within two weeks these eggs hatch and grow into mating adults, and the newly fertilized females set out to repeat the cycle. Many a person with scabies goes to a skin specialist, thinking he has some rare kind of skin disease.

The louse, which is no larger than the head of a pin, likes to clamp his forelegs around the victim's hair, close to the skin, and there voraciously suck blood. An adult louse can keep this up for as long as a month, although without the continuing supply of blood, he cannot live more than 24 hours.

★ ★ ★

I'll never forget a man who came to me, back in 1906, when I was admitting officer at the great San Francisco city and county hospital, and said: "Doctor, for God's sake, help me; I am in a terrible fix." He pointed to his clothes, and I could see lice crawling all over his coat and pants. He said: "I have no money, and I've been living in box cars down on the railroad tracks. I didn't have any chance to bathe or change my clothes, and I got these lice. They're driving me crazy."

So I took the poor fellow out into the back yard, and I got one of my favorite orderlies, as a favor to me, to remove the man's clothes and burn them; then bathe him and clip off all his hair. Then we put the man to bed. Unfortunately, he never recovered his strength, and in a few days he was dead. We were not sure why; perhaps he had been badly poisoned by the parasites.

Fortunately, today we have effective treatments, in the form of creams, lotions, and shampoos. The medication and treatment for scabies are similar to those for crab lice: a hot bath and the application of lotions, followed by another hot bath the next day. Washing clothes in very hot water will kill scabies mites, for they cannot survive high temperatures for more than five minutes. It is important for family members and other persons who came in close contact with the victim to be examined for the mites; so should the family dog, because he may have been the one who picked up the parasites and passed them on to his owner.

It is estimated that two per cent of the world's population today is suffering from one of the itching diseases that are caused by parasites such as lice and mites.

77 MOTORCYCLES

HONDA
NOW IN STOCK
CT 90 TRAIL
CT 70 MINI-TRAIL
C 50 ALL WEATHER
Z50 A MINI-TRAIL
QA 50 MINI-TRAIL
Soon to Follow
750 — 4 cyl.
450 TWIN; 350 TWIN
BROOKLANDS MOTORCYCLE SALES
937 Fort 383-5926

1969 — "180" YAMAHA ELECTRIC
Premium one owner unit with only 3,800 miles. We don't know what it's worth — make your offer — no reasonable offer will be refused.
METRO TOYOTA LTD.
Phone 386-3516

1970 NORTON COMMANDO. Offers. 479-2170.

78 BICYCLES

10-SPEEDS
ELIMINATOR — $79.95 $10 Dn. $4.25 mo.
LADIES— $84.95 $10 Dn. $4.50 mo.
MONSHEE— $89.95 $10 Dn. $5.00 mo.
PHILLIPS— $89.95 $10 Dn. $5.00 mo.
FRENCH GITANE
APACHE— $135 $15 Dn. $5.75 mo.
DE LUXE— $135 $15 Dn. $6.25 mo.
All bikes covered by a 1-YEAR WARRANTY
ALL financing through our OWN company at 1 per cent interest on a NONDECLINING AMOUNT up to 2 years.
MULLINS MARINE SALES LTD.
925 YATES 382-1928

FAMOUS name bicycles NOW on white TEE-SHIRTS at
— RUSS HAY— BICYCLE SHOP
2542 Government 384-4722

APOLLOS
The top value 10-speed, ladies' and gents. Colors galore, also Raleigh 3-5-10-speeds.
ROBINSON'S
1307 Broad St. 385-3429
Your bicycle store for over 40 years.

ROYAL OAK SPORTING GOODS
RALEIGH, PEUGEOT, GITANE
APOLLO, PHILIPS, C.C.M.
COMPLETE REPAIR SERVICE
4468 W. Saanich Rd. 479-4232

BOY'S MUSTANG BIKE. VERY good condition, suit 8-10 year-old. $30. 477-2335.

MAN'S AND LADY'S BICYCLE, $30 each. New condition. 479-7249.

BOY'S BICYCLE, IN PERFECT condition. 23" frame. 385-2836.

80 BOATS AND MARINE

M M M M M M M M M M
SPRING BOAT SHOW
AT MERCURY MARINE
ALUMINUM BOAT SPECIAL!
12' THORNES CRUSADER $255
NEW FIBERFORM SURF-RIDER, COMPLETE WITH FULL TOP and TAUNO COVER, 1970 MERCURY 50 H.P. WITH CONTROLS, AND THE FABULOUS CALKINS TRAILER FOR EASY LOADING. COMPLETE SPECIAL $2695
NEW 1971 FIBERFORM DEEP V DE LUXE WITH COMPLETE CAMPER TOP, 71 MERCURY 50 H.P. ELEC. WITH CONTROLS, BATTERY AND BOX, ETC. READY TO GO WITH A 1200-LB. CAP. CALKINS TRAILER. VICTORIA'S BEST BUY $3388
RECONDITIONED USED OUTBOARDS!
SALE PRICED FOR OUR SPRING BOAT SHOW!
59 Mercury 10 h.p. $169
69 Mercury 7.5 h.p. $349
64 Mercury 6 h.p. $179
60 Mercury 22 h.p. $179
61 Mercury 20 h.p. $189
65 Mercury 20 h.p. $344
58 Mercury Mark 30 $175
60 Mercury 35 h.p. $274
63 Mercury 35 h.p. elec $395
64 Mercury 35 h.p. $324
66 Mercury 35 h.p. $454
67 Mercury 35 h.p. $524
67 Mercury 35 h.p. (long) $534
67 Mercury 35 h.p. $524
69 Mercury 35 h.p. elec. long $695
61 Mercury 50 h.p. elec $394
62 Mercury 50 h.p. elec long $429
64 Mercury 50 h.p. $449
65 Mercury 50 h.p. $499
66 Mercury 65 h.p. elec $795
BUY NOW SALE PRICES
GREAT SELECTION!
69 Johnson 33 h.p. elec $649
67 Johnson 60 h.p. elec $795
67 Johnson 40 h.p. long $544
66 Johnson 40 h.p. elec $544
67 Viking 50 h.p. elec $399
61 Evinrude 40 h.p. $247
59 Johnson 50 h.p. elec $195
67 Chrysler 20 h.p. $288
FIBERFORM '71 ON DISPLAY 14' to 24' '71 MERCURY OUTBOARDS 4 H.P. to 135 H.P. FULL LINE OF THE NEW CALKIN'S TRAILERS.
MERCURY MARINE SALES & SERVICE
736 Cloverdale Ave.
385-8922
M M M M M M M M M M

DINGHIES
A wide range of fibreglass car-toppers, yacht tenders and sail-boats, from 6'8" to 13', from $99-$1695. Before you buy see our display at Skookum Boat Works, Pat Bay Hwy. at Mills' X Roads, Sidney, 656-3489.

80 BOATS AND MARINE

WHY BUY USED?
'71 YAMAHA 1½ H.P., $164 $20 dn., $8.50 mo.
'71 YAMAHA 3½ H.P., $209 $25 dn., $10.00 mo.
'71 YAMAHA 5 H.P., $295 $30 dn., $15.00 mo.
'71 YAMAHA 8 H.P., $379 $40 dn., $19.00 mo.
'71 MERCURY 4 H.P., $331 $35 dn., $16.50 mo.
'71 MERCURY 7½ H.P., $459 $50 dn., $22.50 mo.
'71 MERCURY 10 H.P., $580 $60 dn., $29.00 mo.
ALL financing through the company over 24 months at 1% interest on a NON DECLINING BALANCE.
MULLINS MARINE SALES LTD.
925 Yates St. 382-1928

SMALL SAIL BOATS
STARCRAFT 12, Double fibreglass hull, Aluminum mast and boom, Dacron Sails, In New condition. Only $690.
CRESCENT 15'6" sloop, main and jib, repainted. A dandy family day-sailer. Only $900.
KITS 20 SLOOP, sleeps three, sails, cushions, motor, all ready to go. Hull and deck fibreglassed. We know its good value at the advertised price, but make an offer. Asking $2750.
MANY more boats, trades and bank financing.
OAK BAY and EXECUTIVE YACHTS
1327 Beach Drive
598-4515 (24 hrs.)

SMITH BROS. FOUNDRY and MACHINE WORKS LTD.
A complete stock of our own Quality marine hardware. We sell CAMPBELL PROPS, "TRIM-SELVES" the self adjusting trim tab, and "superwinch" for people who don't like to crank.
Hours 8:00-5:00
Monday to Friday
632 Pembroke St.,
384-1625

SEAGULL OUTBOARDS
Sales — Parts — Service
3¾ H.P. $169
6½ H.P. $359
10½ H.P. $365
SILVER CENTURY PLUS with CLUTCH $352.50
LONG SHAFT MODELS $10 EXTRA
VIC. LAWN HOSPITAL
834 Johnson 386-8338

CANOE COVE MARINA
Swartz Bay Sidney, B.C.
656-3915
COMPLETE MARINA SERVICES
All-Tide Haulout, Fuel Dock, Restaurant
YACHT BROKERAGE
YACHT BROKERS
VAN ISLE MARINA LTD.
Tsehum Harbor
Sidney, B.C.
656-1138

FIBERGLASS MATERIALS
Resin $6.95 gal.
Cloth — Acetone, Matting, PELAGIC PACIFIC IND. LTD.
4 Huron St. 386-1811

CLARK BROS. MARINA
Boat Brokerage
Marina Services
Sidney B.C. 656-3042

BOSUN'S WIDE WORLD OF SAILING
Vega 27 is coming to Bosun's soon. Over 100 of this successful off-shore cruiser now sailing. See the new 1971 five berth Cal 25 at our dock at Clark Bros. Marina. We have customers for good used sail boats, and need listings urgently. 386-1308 or 656-3421.

17' FISHING BOAT, 7½ H.P. Briggs and Stratton, $450. 15' Peterborough, windshield, steering, $350. New 15' fix plywood cabin, steering, light, $395. 50 Ken H.P. Johnson, $125. 1965 3 H.P. Evinrude, $100. Call 656-1675. Many more up to $20,000.
SILVERWOOD BOAT BROKERS

BOAT CLUTTERING UP YOUR yard? Why not consign it with us. We have customers waiting. We arrange the financing, you get cash on completion of sale. Don't delay call us now at 656-1675. Silverwood Boat Brokers.

47' KETCH, 40' HOUSEBOAT cruiser will sell for cash or would consider trading one for duplex. Can be seen at Gov't Wharf off Resthaven Dr., Sidney or apply to P.O. Box 131, Sidney, B.C.

HAIDA 26' SLOOPS
Marine Supplies
Open Saturdays
MAYHEW AND STRUTT LTD.
2300 Douglas St.
Phone 386-7704

OFFSHORE 27' SLOOP
$12,950
Built 1968 by Chesy Lee Shipyards, beautiful condition, full set of sails, Volvo Penta Diesel, depth sounder, etc. G. Stricker — 382-4154.

25' BERTRAM HARDTOP INboard cruiser, 325 h.p. Merc. cruiser, fully equipped, ideal fast safe commuter, all offers and trades considered. 656-3963.

TONY BURTON SAILING SCHOOL
Scuba and Sailing Courses
477-6325 386-1308

OUR TOPS ARE TOPS!
Al's Boat and Car Upholstery
10612 McDonald Park Road
656-5368

MUST SELL. RHODES O'DAY 19' centre-board sloop with fitted boom tent, cushions, anchor and E-Z load custom trailer. $3,600. 383-8172.

14' PLYWOOD BOAT, 25 H.P. motor, and trailer. Offers. 2925 Fifth St. 384-0649.

14½' GLASS MODIFIED-V, 35 Merc, trailer, near new, $1,400. Can be seen at 1030 Costin, Langford.

16' PLYWOOD BOAT, GLASSED hull, 40 h.p. electric Johnson, Sears 1500 lb. tilt trailer. 478-1414.

FOR CHARTER; CALL 25 FULLY equipped. Special Easter rate $25 per day. Call Victor 743-2178 collect.

22' CABIN AND COCKPIT SAIL boat, on Shawnigan Lake. 383-7833.

80 BOATS AND MARINE

— USED PACKAGES —
1968 — 17' GLASCRAFT w-full top — built-in tank sleeper seats — COMPASS:
1968 — JOHNSON 65 H.P. ELECRIC motor:
1968 — ROAD RUNNER TRAILER w-bearing Buddies:
VIKING — 3 H.P. auxiliary motor:
ONLY — $2650.00
14' THERMOLITE — w-1968 — 40 H.P. EVINRUDE TEENY trailer —
$1095
1969 — 17' STARFIRE I-O w-flying bridge 130-100 Volvo w-NEW WARRANTY
$3200
WE NEED used outboards BEST DEALS in TOWN on
NEW EVINRUDES
OAK BAY MARINE SALES and SERVICE
598-3393 1327 Beach Dr. at "The Marina"

1971 JOHNSON OUTBOARDS
See the LARGEST JOHNSON outboard dealer on the Island before making your deal — and we take trades.
GOOD USED OUTBOARD SPECIALS
20 - h.p. '68 CHRYSLER $295
28 - h.p. '63 JOHNSON $245
35 - h.p. '63 MERCURY $375
40 - h.p. '68 JOHNSON manual $375
40 - h.p. '63 JOHNSON electric $395
40 - h.p. '67 JOHNSON electric $450
60 - h.p. '64 JOHNSON $625
60 - h.p. '65 JOHNSON $625
COAST POWER MACHINES (1961) LTD.
2520 Gov't St. 382-8291

PADDLE, PACK, PORTAGE
And all that — in a pollution free FRONTIERSMAN CANOE from
BOSUN'S LOCKER
580 Johnson 386-1308

ON DISPLAY NOW
NEW 30 H.P. Marine Engine with built-in heat exchanger, 12V alternator Panel with tach., Paragon reverse gear, Oil sump pump. ALL this including F.S.T. $895.
ORR MARINE
31 Erie St. 382-5813

PHILBROOK'S SHIPYARD LTD.
656-1157
FAST MARINE REPAIRS

INTERIOR BOAT FIXTURES
Lights — Hardware — Plywood
Plumbing — Appliances
In Stock at Reasonable Prices
S. J. PEDEN LTD.
2856 Quesnel St. 386-3464

SPARKLING BEAUTY FOR THE family to enjoy. 17' boat convertible top, upholstered seats, speedometer, tachometer, 1966 Evinrude 40-h.p. electric, 3-h.p. Gale, Tee Nee trailer. All this for only $1595. Financing available. Call 656-1675.

PAINTS and PUTTIES
Enamel, undercoat and anti-fouling paints — seam, glazing and bedding (puttier).
SHIP CHANDLERS (McQUADES)
1252 Wharf St. 383-1141

18' K AND C THERMOGLASS, Volvo Penta inboard-outboard. Boat leveller trim tabs, tach, speedometer, compass, etc. Soft top, sleeper seats. Excellent condition. New $6,500. Asking $4,300. 656-3053, after 5 p.m.

BOAT TRAILERS — PRICES REDUCED UP TO 1,000-LB. CAPACITY FOR 1 WEEK ONLY. AL'S, 214 DUNDAS. 383-8233.

MASTERCRAFT TILT BOOM trailer, Gov't tested, carries 1400 lbs., spare wheel and tire. $175. 477-8691.

Buy with confidence for less
PRODESTO
939 Johnson 383-5813

WANTED: 2-MAN KAYAK. PREFERABLY Klepper or folding type. 743-2991.

WANTED — SMALL TILT BOOM trailer. 384-1044.

80 BOATS AND MARINE

26' CABIN CRUISER. CONVERTED ex-navy cutter. 4 cylinder Gray-marine inboard. 2 bunks. Enclosed head, rock gas stove, large cockpit. Good weekend and fishing boat. 656-2145.

JENKINS MARINE
All Boat Repairs
BOAT MOVING
Fibreglass and cedar finish
479-2244 477-5843

SAVE $5,000 OVER COST OF NEW BOAT ON EXCELLENT 3-YEAR-OLD SEDAN CRUISER. EASY CRUISE 34. $5,400. 478-4990.

A REAL BEAUTY, 15'6 DEEP V, 50 H.P. Mercury Longshaft, 1200 lb. Holsclaw trailer. All new 1969. $2,600. 479-2655

26' THUNDERBIRD SLOOP, FULLY equipped for racing and cruising. Measurement certificate. Good condition. 477-2148.

FOR SALE, AS NEW CAL 23; many extras, cabin finished in mahogany; 10-h.p. outboard, with electric start. 477-6198.

SACRIFICE
1970—16' Fiberfoam, with 65-h.p. Mercury trailer, like new. $2,600 or best offer. 477-1122.

16' FIBERGLASSED GLENL cabin, boat. Evinrude electric and trailer, used about 10 hours, $1,700. 598-3933.

17' BRANDLMAYR, CELLO finish hull, sleeper seats and 75-h.p. Evinrude electric with new 1000 lb. EZ load. $1,850. 656-3167.

14'6" ISLANDER, 35-H.P. MERC. 9½ h.p. Johnson. Roadrunner trailer. As new. $2,495. 656-3167.

17' BRANDLMAYR CABIN cruiser and 75-h.p. Johnson electric, lots of extras. $1,595. 656-3167.

WANTED USED BOAT OR utility trailer, capacity 1 ton, must be in reasonable condition. 658-5565.

21' TWIN CABIN, ALL equipped, ready for fishing or cruising. 479-7588.

DON'S BOAT TRANSPORT
Will move you anywhere, local or long distance. 479-1014.

16' WITH CABIN, 5½ BRIGGS-Stratton, $725 cash. 4 life jackets, some fishing gear. 382-8511.

NAVY OIL PAINT, $3.50 GALLON; Marine toilet, $45; Chemical toilet, $4; Bilge pump. 384-2893.

SHARK 24' FIBREGLASS SLOOP, new condition, many extras, sleeps 4. 592-4939.

12 H.P. ELGIN
$80 or best offer. 658-8002

14' SAILBOAT AND TRAILER. Complete $250. Phone 477-8460.

22' FIBREGLASS UNIFLITE $4500 or trade for larger boat. 383-1015.

92 SPORTING GOODS

TOP GUN BUYS
Hand guns: 32 Browning, $59; 32 Colt positive, $69; 380 Beretta, $79; 22 Ruger A, $49; Walther P 38 9mm, $89; 357 Schmidt, $89; 45 Colt A, $69.
Rifles: 22 Cooey, $12; 22 Win. Rep., $34; 22 CIL Target, $49; 22 Rem. 513 Target, $59; 303 Full Wood, $34; 22 Mark 7, $59.
Shotguns: 12 Able Jeffrey, $199; 12 Brno eject, $139; 12 Best E, $69; 12 CIL 3" rib, $85.
ROBINSON'S
1307 Broad 385-3429

GOING FISHING!
Quality sets — rod, reel, line and lure. Complete — kids $3.75 up. Trout $8.95 up. 9' all-purpose $19.95. Salmon $13.95 up. Reels — Zebco, Quick, Mitchell — Peetz — Alcock — Penn — Ambassador. Rods — Eagle claw, Hardy, Richmake. Flies, jures, books, accessories galore.
ROBINSON'S
1307 Broad St. 385-3429

ROYAL OAK SPORTING GOODS
YOUR one-stop FISHING SUPPLY CENTRE
3-pc. 14' HERRING poles $1.98
All bait $.67
SALMON trolling rod, reel, line, lure $15.99
— 479-4232 —
ROYAL OAK SPORTING GOODS

GORDON'S SPORTING GOODS
—GUNS—
LUGER $94.50
S-AND-W Stainless $145.00
RUGER 22-22MAG $84.50
COLT 45 auto. $94.50
1030 Hillside 382-5815

SCUBA DIVING COURSES $35
Challenging and progressive diving courses with internationally recognized N.A.U.I. certification. New courses start in mid-April.
DIVING DEN — 383-7711

SUMMER DIVING COURSE
Starts April 19
International Certified Instructors
Scuba Shop 832 Fisgard

BASEBALL and SOFTBALL
Gloves from $5.98
RAY'S SPORTS CENTRE
1692 Douglas 385-6812

GOLF BAG DE LUXE MODEL, brand new. Worth $60. Offers. 479-6859.

GOLF CLUBS, BAG, 2 WOODS, 9 irons, good condition. $50. 592-4890.

SET GOLF CLUBS. $55. 385-2369, after 4.

93 STOVES AND FURNACES

HOT WATER BOILER HEATING system, copper pipes, radiators, etc. 384-4077.

PACIFIC UPRIGHT FURNACE. 85,000 BTU, in excellent working order, $90. 384-1319.

FOR SALE: GOOD 24" G.E. stove. $30. 383-2254.

96 CAMERAS, SUPPLIES and PHOTO FINISHING

Best deal in town on Kodacolor processing. 12 exposure roll, developed and JUMBO prints — $2.99.
NO POSTAGE TO PAY!
Why pay more — and get less? The best deal is at VPS.
VICTORIA PHOTO SUPPLY
1015 Douglas Street 385-3436

ZEISS IKON CONTESSIMAT, good first camera. $75. 477-3050.

MOVIE CAMERA, KOBENA WITH zoom lens, $55. 658-8145.

96 CAMERAS, SUPPLIES and PHOTO FINISHING

THE BEST
People to see about pictures are at the
ELECTRIC EYE
Cameras and Service
1006 Broad St. 386-0333
Open 9 to 9 Mon. to Fri.
9 - 5:30 Sat.

ROLLICORD CAMERA, PRACTICALLY new, rapid compur shutter, F3.5 lens and case. 598-4696.

97 FURNITURE

COFFEE TABLE — $8., 4 SEATER chesterfield, $80; sofa chair, $30; book case bed, $60; 2 dressers, $90; step table, $10. All items to be paid in cash. Can be seen at 865 Fleming St. anytime before 8:30 p.m. All items are in good shape and must be sold immediately.

KILSHAW'S AUCTIONEERS
Buy — Sell — Appraise
1115 Fort 384-6441

PAY CASH AND SAVE
See Our Ad Under Miscellaneous
PANDORA FURNITURE LTD.
NEW AND USED FURNITURE
1050 PANDORA AVE.
383-6313

LUNDS AUCTIONEERS
WE BUY AND APPRAISE
926 FORT 386-3308

SWEDISH OILED WALNUT DINing room suite. Hutch and sideboard, table with 6 chairs. Beautiful condition. Approx. half price. 743-5560, Mill Bay Marina.

CLEANING
Upholstered furniture and carpets cleaned and demothed in your home. For Free Estimates Call Ambassador Home Service, 382-5532.

FURNITURE REUPHOLSTERY
For samples and free estimates in your home call J. Worden or G. Hodgson, 382-5111.
Standard Furniture, 737 Yates

MacDONALD FURNITURE MART
Rentals — Furniture — TV
Corner of Broad and Pandora
383-1171

CUSTOM-MADE LADY'S MAHOGany 5-drawer writing desk, $75. 383-7229.

WANTED: GOOD WOODEN DINing room suite and bedroom suite. 592-6734.

NEWLY UPHOLSTERED ROSE chesterfield chair $25, plus miscellaneous. 385-5088.

COGSWELL ROCKER, GOOD CONdition. 598-1322.

98 TV, STEREO, RADIO SALES and SERVICE

CLEARANCE ON DEMONSTRATORS
Clairtone stereos, Credenza
Reg. $539 SALE $395
Philco Colonial stereo Reg. $549 SALE $399
Dumont black and white 3-way combination.
Reg. $649 SALE $460
Motorola stereo
Reg. $795 SALE $499
Dumont 25" color TV
Reg. $795 SALE $580
Full factory warranty on above models. Easy terms.
CONTINENTAL HOME SUPPLY
851 Johnson 386-2458

CLEARANCE OF TV AND STEREO
Portable TVs as low as $59.95; black and white cabinet models as low as $29.95; 3-way combinations as low as $99.95.
THE TRADERS
715 FINLAYSON 388-6364
(BESIDE MAYFAIR)

SEE IT AS IT IS!
RENT A COLOR OR BLACK AND WHITE TV SET TODAY AND SEE STANLEY CUP HOCKEY PLAY-OFF GAMES.
MAIS FURNITURE
385-2435

CITY WIDE TV RENTAL
1971 Zenith and Electrohome TVs, color or black and white. All sizes, as low as $7 monthly. Free delivery.
CITY CENTRE TV
658-8385

18" SANYO PORTABLE
Color TV. Reg. $549.95
Now only $449.95
FAST AND EXPERT SERVICE
ATLAS STEREO CENTRE

NEW SHIPMENT PANASONIC radios, clock radios, cassettes, component stereo and Color TV. This weeks special FM-AM stereo radio with 4-track cassette. Reg. $338.95, now $289 at
BUTLER BROTHERS
1720 Douglas 383-6911

23" MARCONI CONSOLE BLACK and white T.V., $60. Outside T.V. aerial, $10. 477-5448

98 TV, STEREO, RADIO SALES and SERVICE

REPOSSESSED 3-WAY COLOR combination, walnut cabinet, 3 months old. Balance owing $716. Reliable party may take over contract or pay cash. Contact Mr. Art, 386-2498. Continental Home Supply, 851 Johnson.

RENT TV
New models, black and white and colour.
BUTLER BROTHERS
1720 Douglas 385-3833

PHILIPS STEREO SALE
TV Rentals, Sales-Service
ELECTRON
100 W. Burnside Rd. 383-8432

STEREO WORLD
726 YATES ST.
388-7233
SALES AND SERVICE

58" MAHOGANY ELECTROHOME stereo, 6 speakers, Garrard changer, facilities for tape. $300. 655-3674.

ELECTROHOME 3 WAY COMbination, excellent condition. $300. 478-4769.

RCA MODERN STYLE STEREO Smoked glass lid. $188.88. Quadra Servicentre, 3514 Quadra, 385-6422.

GOOD WORKING 21" RCA TV. $29. 479-7757.

GE TV IN GOOD WORKING order, $30. 385-2278.

SONAR 23 CHANNELS, TV, AS new. 246-9250, Chemainus.

GRUNDIG 20 BAND AM-FM shortwave radio. 382-1907.

TWO 12" SPEAKERS. 477-4926, after 5.

99 GROCERIES, MEAT and PRODUCE

HARVEY'S MEATS
Harvey's Home cured hams full flavour and tenderness whole or shank half 59c lb.
Tender minute steaks $1.25 lb.
Breaded Veal Cutlets $1.65 lb.
Home Cured Cottage Rolls .79 lb.
Smokit Picnics .59 lb.
FREEZER SPECIALS
Sides of beef 69c lb.
Sides of pork 41c lb.
Budget Terms Available
Turn in to our free parking lot while shopping
HARVEY'S
2708 Quadra St. 383-2931
CLOSED WEDNESDAYS

SPECIAL
6 oz. BONLESS DELMONICO steaks. each 49c
SIDE of BEEF lb. 59c
Sides of Pork, lb. 39c
ALBERTA MEAT DISTRIBUTORS LTD.
1811 Cook St. 383-3012

THE WAREHOUSE WHOLESALE Food distributors, 47 Songhees Rd. First turn left — 100 feet past Johnson St. Bridge. Prices effective Mon., Tues., Wed. Open to the public daily, 9 a.m. to 9 p.m. Open Saturday 'til 6 p.m. We reserve the right to limit quantities. Fresh ground beef, lb. 55c; Bacon, lean, sliced rindless, lb. 39c lb.; Frying chicken, tray pack, each 69c; Young sliced beef liver, lb. 45c; Valley Lumber Jack syrup, large 32 oz., 39c; York fancy tomatoes, 2 28-oz. tins 58c; Delnor Margarine, 5 lbs. $1; Pacific skim milk powder, 5-lb. bag $1.79; Encore laundry detergent, 5-lb. bag, 98c; Wilson fresh frozen green peas, 2-lb bag 39c.

WESTERN MEATS
536 Herald St.
Ph. 382-5622 Eves. 478-2820
Frank and Bill Spiller
Beef prices are going up. While our supply lasts, please check and compare prices.
Fully guaranteed red or blue brand Alberta beef, cut, wrapped and frozen.
Front quarter 59c lb.
Sides of Beef 71c lb.
Hind Quarter 85c lb.
Sides of Pork 41c lb.
FREE DELIVERY

VICTORIA BAKERY
15 loaves for $2.87
Sliced or unsliced
822 Yates 382-0221

SHOP AT "THE WAREHOUSE" Wholesale Food Distributors 47 Songhees Rd first turn left — 100 ft past the Johnson St. Bridge. Open daily 9 to 9; Saturdays 9 a.m.

SUPER LOW COST MARKET
Blue or red brand sides of beef, 55c lb., cut, wrapped, and frozen.
Whole loin of pork chops, 65c, lb.
599 Esquimalt Rd. 382-8198

FIRBANK FARM
1150 ROYAL OAK
New laid eggs. Fresh processed poultry.

NOW IN LAKEHILL VILLAGE!
LAKE HILL FRESH MEATS
3949 Quadra 479-6433

WILLIAMS QUALITY MEATS
Sides of pork, 58c lb. Cut, wrapped and frozen.
795 FORT 384-1613

VICTORIA MEAT MARKET
S-T-R-E-T-C-H-E-S your food dollar
635 JOHNSON STREET

100 MISCELLANEOUS FOR SALE

TWO 9X12 RUGS, $50 EACH; poker table, $15; man's and woman's wet suits and gear; arborite table, $5; typing table, $4; metal bed and mattress, $5; radio-record player combination, $25; 6-piece Queen Anne dining room set, $200. 385-1271.

FLOOR-LENGTH COCKTAIL dress; white lace evening dress, short; day dress, blue; camel coat, all size 12. Girl's satin dress, 4 child's dresses and coat, size 3-4. Black and white TV, Chesterfield set and 2 extra chairs. 385-3287.

2 ENGLISH DUFFLE COATS, navy, size 14, almost new, cost $40 each, sell $30 each; tape recorder, all reels up to 5inch, AC or battery, $20; de luxe sleeping bag, extra length, Ted Williams certified, 100 per cent Dacron Polyester, $25. 592-4971 after 11 a.m.

100 MISCELLANEOUS FOR SALE

THE TRADERS
—Green chesterfield suite $19.95
—Brown hide-a-bed $39.95
—De luxe Cogswell rocker $34.95
—Spanish fireplace screen $29.95
—Gold nylon high back chesterfield etc., new style, almost new $169.95
—2'x8' Arborite desk $69.95
—Single beds from $9.95
—Double beds from $19.95
—Dining table and 4 chairs, wood $44.95
—Gold floral chesterfield suite $89.95
—Turquoise nylon davenport and chair $89.95
—Hi-back Colonial chesterfield suite $139.95
—Gurney oil rge., very clean $49.95
—12 cu. ft. Coppertone fridge $89.95
—Inglis wringer washer $39.95
—Writing desk $19.95
—Almost new Philips portable sewing machine $59.95
—Fleetwood 2-way combination with doors $89.95
THE TRADERS
715 FINLAYSON 388-6364
(BEDSIDE MAYFAIR)

X X X X X X X X X X
EATON'S
WAREHOUSE
STORE
749 VIEW ST.
Remember You Can
Budget Charge
Through Our
Customer's Accounts
Office, 3rd. Floor
X X X X X X X X X X

WHEELCHAIRS FOR SALE OR RENT
Let Invalids and Convalescents Enjoy the Summer Sun. For details
SURGICAL SUPPLIES LTD.
1012 Broad Street 384-8433
(A division of McGill & Orme Ltd.)

PEOPLE'S TRADING POST
1 h.p. electric motor; as new — Dayeng; deep-freezers; recliners; love seat and matching chair; oak double pedestal desk; acetylene cutting torch; oak buffet, walnut hostess arm chair and matching stool; Gibson banjo, etc., etc.
2510 TRANS-CANADA HIGHWAY
478-3833
Open Sunday 1-6 p.m.
"The post with the most"

PRIVATE PARTY MOVING. Large Kroehler rose damask chesterfield, $180. 52" Bitzel drawer type dark oak buffet, $75. Matching gate leg table, 4 chairs, $75. Large older 21" TV, $75. Framed original pictures $8 - $45. Miscellaneous. Cash, no dealers. 598-2192.

RUGS LOOK "NEW." IT'S SO easy with RUG-MATE stain removing rug shampoo. Rent electric shampooer for $1.00, plus materials. Clark and Pattison, 780 Bay St. See our ad under Painters for other supplies.

FOR SALE: RONEO 750 DUPLICATOR, electric, automatic feeder counter etc. Excellent condition. $300 cash. Apply Victoria Press, Box 203.

TRIM-GYM, ELECTRIC EDGER, demi-tasse set, tea set, Books of Knowledge, travel iron, miscellaneous cottage dishes. 382-1353, after 11 a.m.

ELECTRIC LAWN EDGER (AS new), $18; 12'x18' carpet with underfell, light green, $30; copper firescreen, brush and poker, $12. 656-5771.

SWAN DOUBLE-STROLLER, $25; formal and gloves, size 16, $25 or near offer; baby cuddle seat; hide-a-bed and chair, $45. 382-4338, 386-8104.

TANK VACUUM, $30; BIRD CAGE and stand, $7.50; older type phonograph, 3-speed, $25; mantel radio, $7.50. 383-4520.

TESTED 1950 AUSTIN PICK-UP, good condition, 4X8 box trailer, like new. Pair of hostess rockers. Open for offers. 479-5747.

12x15 RUG; CHESTERFIELD and chair; 2 bedroom suites; bed and mattress; 19" T.V.; drapes; spread and curtains. 382-1465.

OVERHEAD GARAGE DOOR with all hardware. 22' wide, 10'6" high. 2 gas pumps. Tire changer. 383-7243.

ATTACHE STYLE CROWN CASsette recorder, new condition, $100 or closest offer. 479-3014.

32" BATHROOM VANITY cabinet, $45. Cabinets built any size. 598-1892.

CRESS CERAMIC POTTERY kiln, C.S.A. approved, as new, shelf included, $130. 479-2601.

LIFETIME MEMBERSHIP AT Palm Spring Health Spa. Exceptional offer, $300. 385-7806.

BOX SPRING AND MATTRESS, double bed size, 6 months old. $75. 383-5547.

B.C. ALUMINUM WINDOWS
Now installed, 25% off. 479-8382.

UPRIGHT FURNACE, 85,000 BTU, $90; rumpus room bar, $25. 384-1319.

TECO MASTER ROTARY MOWER, 22-in. As new, $40. 656-2946.

AQUARIUM, 8; $30 LIGHT brown wig, near new, $10. 478-1377.

100 MISCELLANEOUS FOR SALE

"THE PRICE IS RIGHT"
Over 2,000 keys in stock
LOCK COMBINATIONS CHANGED
Keys fitted to locks, trunks, suitcases, etc. Safes repaired. DOOR CLOSERS REPAIRED. Knives, shears, scissors, lawn mowers and saws sharpened.
Two service trucks to give you prompt service.
LOCKS SUPPLIED AND INSTALLED
PRICE'S KEY SHOP
847 Fort Street 384-6221

FACTORY DIRECT LAMP SALE
Save 25 per cent to 40 per cent on new table lamps, pole lamps, swag lamps, floor lamps. 2-Pce. chesterfield suites, $85.00 to $269.00, recliners $79.50, platform rockers $27.50 to $39.95. Traditional style occasional chairs $66.00, sets of 4 dining chairs $59.00 to $119.00, china cabinets $49.00 to $152.00, buffets $39.50 to $159.00, "Gibbard" solid oak buffet $89.00, chests of drawers $17.50 to $39.00, dressers $34.50 to $69.00, bunk beds $79.00, 5-pcd. kitchen sets $39.50 to $85.00, 3-pce. bedroom suites $85.00 to $229.00, good single mattresses $19.00 to $32.50, single box springs $22.50, automatic fridge $119.00, vacuums $19.00 to $49.00. Coffee and lamp tables priced to sell. Come in and look around. All prices clearly marked.
PANDORA FURNITURE LTD.
New and Used Furniture
1050 Pandora Ave.
383-6313

BRUSH SALE!
WALLPAPER SALE!
SALE!
STAIN SALE!
Mills Paint Sales Ltd.
now at
3172 Douglas St.
383-8412

MEL'S MEL'S MEL'S MEL'S
Walnut buffet $39.50
24 cu. inch fridge $95.00
23" GE mantle TV $49.50
5-pc. walnut bedroom ste. $75.00
Raisin, armed lounge $49.50
Natural wardrobe $34.50
MEL'S BARGAINS
838 Pandora Ave. 384-8153
Opposite B.C. Hydro
MEL'S MEL'S MEL'S MEL'S

TOP QUALITY ROYAL STANDARD typewriter, recent model with larger than Pica type, suitable for speakers notes and other purposes.

Writers: number of fiction and prose text books, also several hundred stories from Liberty, Collier's, Sat. Evening Post,

100 MISCELLANEOUS FOR SALE

SIMPSONS-SEARS

CUSTOM KITCHEN CABINETS

Choose your own size, style and finish! Kitchen cabinets superbly crafted by Citation.

—Finished interiors.
—Nylon glide drawers.
—Self-closing doors.
—Luxurious hardwood finishes.

For planning within your budget call 388-9111 for our free estimate service by planning and design experts

BATHROOM FIXTURES

Beautify your home with a selection from our complete line of top-quality, construction grade bathroom fixtures.

Styles and colours to suit every taste and budget.

Ask about our installation service.

When you remodel rely on the experts at SIMPSONS-SEARS 388-9111

OUTDOOR POWER EQUIPMENT

WILKINSON SWORD Shears — special prices up to 25% off.

REPAIRS — SHARPENING and PARTS on all lawn and GARDEN equipment.

LARGE SELECTION of rebuilt power mowers ROTARIES — mowers from $29.50 REEL — mowers from $45.00 HAND mowers from $10.00.

USED LAWNMOWER ENGINES — from $29.50

MINI-BIKE KITS from $77.77

BRIGGS-STRATTON 3 H.P. special — $79.95

GEMINI mini-bikes 50 cc, 2 cycl. engine 4-spd trans, headlights etc. etc. $349.50.

VIC. LAWNMOWER HOSPITAL
834 Johnson 386-8338

DON'T BUY ! ! !
'Till You See Our Prices

TILLICUM FURNITURE and APPLIANCES
Tillicum at Craigflower
384-1216

NEW EICO 636 TUBE TESTER with manual, $60; also new B and K h.p. 30 high voltage probe, 30 KV, $25. 2 TV sets, both work, $20. Pair of Ross walkie talkies, 2 channel call tone, these are not toys, $40. Home-made camper, new hitch, could be converted to utility trailer, $30. 652-2284.

BROADLOOM — 2,500 SQ. YD.
Heavy acrylic shag $6.95 sq. yd.
Nylon $4.45 sq. yd.
Spanish patterned kitchen carpet $6.90 sq. yd.
CARPET TREND — 386-7301

RENT Apartment washer — no plumbing required; and Apartment Dryer — no wiring or venting required.
from
BUTLER BROTHERS
1720 Douglas St. 383-6911

MAKE 'EM YOURSELF "SIGNET SIGNS"
SEE OUR DISPLAYS AT BAPCO PAINT
(TOWN AND COUNTRY)
STEWART AND HUDSON
(GORGE RD.)

BRIGGS STRATTON PARTS
Small Motor Repairs
Open Saturdays
MAYHEW & STRUTT LTD.
2300 Douglas St.
Phone 386-7704

KEEP US IN MIND — WHEN camping days arrive! We have polyethylene film for groundsheets, tent covers, tarps, etc., up to 40 feet wide, in stock at Industrial Plastics Ltd., 2105 Douglas

JOHN DEER TRACTORS, mowers, tiller blades, rotovators, saws. Ready for spring work.
VICTORIA JEEP
HILLSIDE AT ROCK BAY

GOOD USED APPLIANCES AND FURNITURE
384-4336 383-1347
VAN ISLE VARIETY
945 Kings

RECONDITIONED UNDERWOOD TYPEWRITERS
Reg. $149.95. Now $109.
Rentals $10 per month
ARGON OFFICE EQUIP. 383-5214

2 JOHN DEERE GARDEN tractors, shop soiled, 10 per cent off to clear. New walk-behind rotovators just arrived. Victoria Jeep, Hillside at Rock Bay.

A.B.C. ELECTRIC — 382-7221
New and Rebuilt Appliances, Vacuum Cleaners, Polishers, etc. One-year warranty. Good selection. Reasonable prices. 521 Fort St.

WATERPROOFED TARPAULIN
Priced from $5.70 for size 5 ft. x 7 ft.
VICTORIA TENT & AWNING LTD.
831 Fisgard St. 382-5215

ALF BECKER AND SONS
See our orbit air mower. It cuts, mulches and cleans in one pass.
3981 Tillicum 384-6414

RACQUET CLUB OF VICTORIA share $350, you pay transfer fee. 477-4464 or 477-8912, ask for Fred.

"N" GAUGE TRAIN LAYOUT, partially complete. Make offer. 385-6945.

VICTORIA DINERS' TICKETS, now over $45 in dining value, for $6. 592-7680 or 382-1510.

USED SMALL CEMENT BRICKS. Phone 479-7457.

PRE-HUNG DOORS, ALL SIZES, bi-folds, reasonable. 386-0288.

103 MISCELLANEOUS WANTED

CASH PAID
For used cameras, darkroom and photographic equipment.

ELECTRIC EYE
Cameras and Service
1006 Broad St. 386-0333
Open 9 to 9 Mon. to Fri.
9-5:30 Sat.

WANTED: WOODEN UPRIGHT ICE box. 598-4219.

WANTED: ZILDJIAN 15" HI-HATS and cymbals. Cash. 598-4783.

CONSTRUCTION CEMENT MIXER with or without motor. 385-1512.

108 MISCELLANEOUS WANTED

CASH PAID FOR BROKEN OR good condition used jewellery, watches, old gold or silver, clocks, ornaments, glassware, household items, kitchen ware, TV sets, portables, radios, record players, combinations, records, small appliances, furniture, beds, chests of drawers, lamps, rugs, drapes. What have you? 386-3632, 656-2630.

FAMILY TRADING LTD.
Cash for furniture, tools, appliances, guns, etc.
731 Goldstream 478-5631
Mon. - Fri. 9 a.m. - 6 p.m.
Sun. 1-5 p.m.

KILSHAW'S AUCTIONEERS
Buy — Sell — Appraise
1115 Fort 384-6441

LUNDS AUCTIONEERS
APPRAISE AND BUY FOR CASH
926 FORT 386-3308

THE SALVATION ARMY urgently needs your re-usable clothing, furniture and household goods to assist those in need. Family Thrift Stores, Victoria, Sidney and Langford. For pickup call 386-3296.

SELL YOUR FURNITURE AND appliances quickly and efficiently through the House of Furniture consignment plan. 382-1344. Guaranteed Sale.

SCRAP CARS, METALS
Car Bodies—reasonable charges. Complete U.S. Car—we pay $5.00. No. 1 Copper Wire 36c. Car rads up to 25c. Batteries 75c each.
MORRIS GREENE INDUSTRIES
1882 Store St. 385-9768

ABEL TRADING CO.
422 JOHN ST.
No. 1 copper 33c. Brass 20c. Batteries 65c. Rads 23c. Beer bottles 25c doz. We buy and sell local wine bottles. 422 John St. 388-6541.

FOR MONEY IN A HURRY WE buy or loan money on tools, guns and musical instruments. Broad-Johnson Trading Centre, 617 - 618 Johnson Street (opposite Pet Shop). 383-8512.

NEED CASH?
Cash paid for good tools, cameras, all types of musical instruments. What have you? Island Trading, NOW AT 630 JOHNSON Street just down from Douglas.

GOOD BOOKS ALWAYS BOUGHT
HAUNTED BOOKSHOP
845 Fort 382-1427

WANTED, GOOD DINING ROOM suite and bedroom suite. 382-6734 after 5:30 p.m.

SQUARE DEAL BUYS
Copper, Brass, Radiators
383-1221 1126 Hillside 383-1601

WANTED — OUTBOARD MOTOR up to 5 h.p. Portable gas heater. 382-2619.

1963 COMMER VAN, THIRD member for rear end needed. 384-6182.

LARGE FAMILY TENT IN GOOD condition, at least 9x12. Also canoe in good shape. 479-6102.

TELEVISION REPAIR STUDENT needs old TVs, will pickup free. 384-4349.

WANTED: TORO 18" REEL power mower, in good condition. 477-6832.

WANTED: OLD BOTTLES, INSULATORS, lanterns, coffee grinders, by collector. 384-7919.

WANTED: HIDE-A-BED, DRESSER, chairs, carpet, etc. 385-2381.

WANTED: CAMPING EQUIPMENT. 386-7142.

REFRIGERATORS AND FREEZERS bought. 384-7813. Al-Temp.

109 MISCELLANEOUS TO RENT

RENT TO OWN
New sewing Machine, $2.75 Weekly. $9 monthly.
SAWYER SEWING CENTRES
840 Fort St. 388-6228

115 SWAPS

SISAL RUG; CHEST OF drawers; 39" bed; dugout canoe; 45 auto pistol; auto shotgun; air conditioner; electric heater; antique typewriter; doll carriage; Volkswagon car radio; small girls bike; 21" T.V., $25; concrete wash tubs; complete Volkswagen trailer hitch; one wheel utility trailer with hitch, $45. For guns (s) or sell. 479-5789.

SWAP OR SELL 348 CHEV engine, 283 Bellhousing, flywheel, vet clutch, pressure plate, transmission, 1 need Chev 6, 261 or 235 engine. 479-7545.

MISCELLANEOUS ARTICLES AND '58 Chev, running order, government inspected — swap for small car, preferably Volkswagen. Call after 5 p.m., 385-2834.

$7000 INVESTED, YOUR LATE model car as down — takeover payments, 12x66 mobile home, 3 bdrm, 3 entrance, utility room. 642-5130.

SWAP SET OF BOOK OF Knowledge or Wedgewood electric wringer washer for garden rototiller in good condition. 383-7987 after 10 a.m.

1966 FORD ½-TON CAMPER special, V-8, 4 speed, 37,000 miles; 1966 8-ft. cab over Vanguard camper and cash for 1966-70 Ford ½-ton, V-8, automatic, or sell. 383-9877.

EXCELLENT '64 CHEV NOVA plus cash as down payment on building lot or sell for $675. 384-5113.

EVEN TRADE 1968 CHEV. 4-DOOR hardtop Impala. Excellent condition for 4-wheel drive Jeep Wagoneer. 382-5263.

NEW 1970 10 CU. FT. FRIDGE, manual type, value $350, swap for good small car. 382-8420.

1968 CAMERO S.S. 396, 3-SPEED, console shift for truck and camper or sell. 478-5692.

TD9 INTERNATIONAL CAT. REversible blade and ripper. Swap for acreage or offers or? 478-5401.

21' BOAT, TWIN CABIN, FULLY equipped for fishing, trade for good car or camper. 479-7268.

1965 DATSUN SPORTS CONVERTible, $950 or swap for pickup. Excellent condition. 656-4668.

SMALL COMMERCIALLY licensed salmon troller for shakes. 592-2748.

117 ANTIQUES

KILSHAW'S
Buy for Cash—
Appraise for all purposes.
1115 Fort 384-6441

LUNDS
Now collecting for our next antique auction; furnishings, Persian rugs, silver and collectors' items.
926 FORT 386-3308

TOP CASH PRICES FOR OLD china, glass, silver, paintings, furniture, jewelry, B.C. Indian items etc. BYGONES ANTIQUES, 1634 Fort. 383-8025, day or night.

COLLECTOR'S ITEM: 1947 Admiral TV, 12" screen, original picture tube. Antique value quoted by Admiral of Canada Ltd. Best offer. 385-3287.

TOP PRICES FOR OLD GLASS, pewter, copper, china and small pieces of furniture. Avenue Antiques. 598-3731. Residence 598-3097.

LARGE VICTORIAN BOW-FRONT Honduras, mahogany buffet. Refinished. Estimated $300, sell $165. 384-5013

SPINNING WHEEL OFFERS. 477-8344

120 GARDEN SUPPLIES

Fertilizer

CLEAN-UP SPECIAL, LANGFORD-Colwood-Metchosin. Chicken manure with mulch. 6 yds., $10. 10 yds., $18. 478-4194.

PENDRAY FARMS. OLD COW manure, 6 yards, $23, delivered. 477-1519.

SPECIAL, COLWOOD, LANGFORD, Metchosin, 7 yards chicken manure, $15. 478-2580, 478-1073.

HORSE MANURE, $1 A SACK, 5 or over delivered. 388-5095 or 477-1356.

OLD COW MANURE, NO WEEDS, 6 yds. $23; 3 yds. $12. bag 75c 385-4356.

OLD COW MANURE, 3 YARDS $12 delivered. 477-3726.

FREE MANURE. OAKS POULTRY Farm, 880 Downey Rd., Sidney.

DUCK MANURE, 50C A BAG, 60C del. Sidney Duck Farm. 656-4412.

HORSE MANURE WITH STRAW, 3 yards, $15. 479-4638.

FERTILIZER OR TOP SOIL, 4 yards, $15. C.O.D. please. 382-4039.

120 GARDEN SUPPLIES

Plowing, Rotovating and Cultivating

GORDON'S TRACTOR SERVICE
Rotovate, cultivate, level, plow, disc, post holes, loading and hauling. Top soil, fill, manure, custom haying. 652-2753.

COOPER'S TRACTOR SERVICE
Gardens, yards tractor rotovated, plowed, cultivated and levelled. Mowing 382-8818.

C. STARCK ROTOVATING, BRUSH and grass cut, post holes, etc., loading and hauling. 479-3157.

CENTRAL SAANICH TRACTOR
Rotovate, plow, cult., level, etc. Loader and blade work. 652-3306.

CUSTOM ROTOVATING
No job too small. Phone 652-1027, evenings.

CARLSON'S TRACTOR SERVICE—Rotovating and blade work. 479-3460.

LOW COST ROTOVATING, 10 H.P. tractor, 38" wide. 479-4513 or 656-3380.

TOM YELLAND, ROTOVATING, 6 h.p. machine. Through small gate. 652-1761.

AL PISTELL ROTOTILLING, commercial machine. Enters 39" gate. 388-5095.

DON'S TRACTOR SERVICE
Rotovate, plow, cultivate, mow, loader and truck, blade. 477-3813.

GARDEN ROTOTILLING, LANGford-Colwood-Metchosin. Quick service. Reasonable rates. 478-2846.

ROTOVATE, PLOW, CULTIVATE. Jewkes. 477-2925.

GARDEN ROTOVATING
Phone evenings, 592-2164

Seeds, Bulbs, Plants, Trees, Shrubs

SYLVAN GARDEN SHOP
Open At
MATICK'S FARM
Shrubs, plants, supplies and home landscaping service.
5325 Cordova Bay Rd. 658-5323

WILLOWDALE FARM
English laurel, 75c each. Trees, shrubs, heather. 6447 West Saanich Rd. 652-2863.

EVERGREEN SHRUBS, 50 CENTS. $1.00 and up. Heather, 75c. Evergreen Shrubery, 3825 Quadra St.

BIG ASSORTMENT EVERgreens. Rhododendroms, Camelias, well budded. 384-5044.

STRAWBERRY RUNNERS, EVERbearing Autumn Beauty, Russian Comfrey offsets. 652-1761.

METAL SEED FLATS (SECONDS) ½ price $1.50 each. Zoel Enterprises Ltd., 863 Catherine St., 382-5321.

SIMPLICITY POWER PLOW AND attachments. Cost $600, sell $175. 386-8629.

Top Soil, Rocks and Fill

REALLY GOOD TOP SOIL, CONTACT LAYRITZ NURSERIES, 384-6943

OUR BUSINESS IS
Down To Earth
Good top soil. Salem Growers Ltd., 652-3318, 652-2973.

NO. 1 TOP SOIL, CLEAN FILL, blasted rock. O.K. Trucking Co. Ltd 386-3414.

HENSON BULLDOZING LTD.
Gravel, topsoil and fill. Phone 479-4234.

FREE FILL, DELIVERY CHARGE only. Topsoil, gravel supplies. Excavating. 479-5713, 479-1582.

BEST TOP SOIL, DELIVERED. Jewkes. 477-2925.

WANTED: DIRT OR GRAVEL fill. 385-2120.

NUMBER 1 TOPSOIL. $3.50 YARD. 384-9624.

125 PETS and SUPPLIES

ADULT MALE POODLE, CHARcoal, sanction match, best puppy, $80. Also others, reasonable to good home. For stud service, 7½" 3-lb. toy silver poodle. Miniature poodle studs in various colors. Also champion sires, boxer and shih-tzu studs. All top quality and proven. Convenient arrangements. Pompano Kennels, Reg., RR 3, Nanaimo, 754-3848.

LEARN HOW TO TRAIN YOUR dog with the Chimo Dog Obedience Club. Close to Woolco. Classes starting soon. 479-2629, 652-3030, 479-7498.

SMALL FEMALE LABRADOR-Shepherd cross, 8 months, extremely gentle, raised on farm. To good home only, $10. 652-2176.

WHAT OFFERS FOR 2 DELIGHTful little pets? We are 3 months old, male, registered, paper trained, miniature silver poodles looking for good homes. 478-6812.

2 ADORABLE REGISTERED MALE poodles, fluffy white small miniatures, 12 weeks old, had shots. 477-3047.

WHITE FLUFFY SAMOYED PUPpies, females, $100; males, $125 and $150. Registered, inoculated. 479-6324.

REG. WHITE MINIATURE poodle. Female. 4½ months. 478-5112.

HEATHERBELLE SCOTTISH AND West Highland white Terrier puppies. 479-2681.

EXCLUSIVE BOARDING, SMALL dogs and cats, phone afternoons McCoy, 479-7301.

2 BEAUTIFUL BLONDES NEED homes. Registered Collies of excellent show prospects. 382-5369.

5-MONTH-OLD PUREBRED DALmatian. Female. Registered. All shots. 479-1358, after 6.

GOLDEN LABRADOR CROSS, 4 months, cheap to good home. 388-6594.

LOVELY LITTLE SIAMESE SEALpoint kittens, house trained, $20 each. 652-3361.

WHITE MINIATURE MALE poodle 4½ months, $50. Shetland gelding, $85. 478-5804.

FOX TERRIER PUPS, SHOTS. $25. 656-3947.

3 LONG-HAIRED DACHSHUND pups, males. 478-3622.

PET CHINCHILLAS (NOT RABbits), $30. 656-3757.

SIAMESE KITTENS, PETS, 7 weeks old, $15. 478-7067.

EASTER BUNNIES FOR SALE. Good variety. 652-3081.

SILVER MINIATURE POODLE puppies, registered. 386-9286.

PEKINGESE PUPPIES
479-3544

HOME OF WHITE TOY POODLES. Puppies. 652-1986

DACHSHUND PUPPIES, 1712 Hovey Rd., Saanichton. 652-1664.

WANTED YOUNG FEMALE white rat. 383-7944.

6 CROSS-SHEPHERD-LAB. $10. 386-8802. Phone between 5 p.m.-7 p.m.

128 LIVESTOCK SUPPLIES AND EVENTS

ENGLISH and WESTERN
Saddles and Equipment
10% OFF

BUCKERFIELDS LTD.
506 Pandora Ave. 384-7181

LOAFING SHEDS, BARNS, STORage sheds, riding arenas. Clear Span steel clad up to 60' wide. $1.95 per sq. ft. R. Wide Spann Structures Ltd., 13663 Fraser, Surrey, B.C., 581-0477.

DISPERSAL SALE 3 REGISTERED quarter horses, 3 registered ponies, 1 due to foal in May. Also aluminum horse box to fit pickup truck. 652-2975.

TOBYANNO PINTO CLYDE CROSS. 17 hands, cross country and harness trained. 8-year-old gelding. 642-3228.

3 FRESH COWS, CALVES AT foot; 2 saddle horses; also laying hens. 385-2224.

2-YEAR-OLD REGISTERED Southdown ram, $35. 2 ewes with lambs, $45. 478-1677.

HAY FOR SALE, 80 CENTS A bale. Approx. 45 bales to ton. 743-2394 Cobble Hill.

BAY HORSE, ABOUT 15 HANDS, well trained. English and western. 653-1816.

HORSES FOR SALE.
478-1879.

LOST LAKE FARM
Top quality local hay. 479-5841.

WANTED: PASTURE LAND TO rent. 479-6531.

DOUBLE HORSE TRAILER, offers. 479-6655 or 477-1556.

YEARLING COLT, $250. WESTern saddle, $95. 652-2532, after 6.

12-YEAR-OLD GELDING, ENGLISH lack, spirited, $250. 656-3008.

128 LIVESTOCK SUPPLIES AND EVENTS

7-YEAR-OLD SHETLAND PONY, $100. 656-8767.

60 SUFFOLK AND BLACK EWES with lambs. 478-1876.

7-YEAR-OLD GELDING, GOOD ON trail, will trade. 479-1344.

2 CHILDREN'S PONIES FOR sale. 478-3767.

J. JENKINS HORSESHOEING AND saddlery repairs. 477-1127, after 6.

2 BRED ANGUS COWS, 3 OPEN heifers. 652-2818.

FIVE-YEAR-OLD SHETLAND mare and saddle, $225. 479-6013.

130 HEAVY EQUIPMENT and MACHINERY

Asphalt, Concrete and Construction

EQUIPMENT AUCTIONS:
APRIL 30, SALTON CITY, CALIF.: Standard 4000-lb. Steel Asphalt Plant. Ross 100-unit Batch Plant (new 1971). Noble Matchmobile Batch Plant.
MAY 6, ALBUQUERQUE, N. MEX.: Madsen 6,000-lb. Portable Asphalt Plant. Standard 5,000-lb. Asphalt Plant. Complete spreads being sold. Also APR. 28 (Los Angeles); MAY 1 (El Centro, Calif.) Farm drainage tile contractors; MAY 13 (Miles City, Mont.) Barton Contracting Co.

For illus. catalogues, contact MAX ROUSE & SONS, Auctioneers
361 S. Robertson Blvd.
Beverly Hills, Calif. 90211
Phone (213) 655-9300

CLEAR SPAN STEEL CLAD buildings 30-60' wide, $1.95 per sq. ft. R. Wide Spann Structures Ltd. 13663 Fraser, Surrey, B.C., 581-0477.

BULL MOOSE FORK LIFT, NEW reconditioned engine, very good rubber. Call Powell River, 485-3922.

135 FARM IMPLEMENTS

BUTLER BROTHERS

JOHN DEERE 320

TRACTOR WITH PTO and 3 point hitch
$950

2070 KEATING X RD.
652-1121

150 CARS FOR SALE

SPEEDWAY VOLKSWAGEN

VANCOUVER ISLAND'S OLDEST and BIGGEST VOLKSWAGEN - PORSCHE DEALER

'70 V.W. wagon	$1795
'69 V.W. auto.	$1795
'69 VOLKSWAGEN	$1695
'69 V.W. wagon	$2195
'69 CHEV. Impala	$2995
'68 TOYOTA	$1095
'68 FORD, V-8, at.	$1995
'68 BARRACUDA	$2695
'68 CHEV 9-pass. van	$1995
'68 PONTIAC 4-dr HT	$2195
'67 TOYOTA	$1295
'66 IMPALA convert.	$2195
'66 CHRYSLER 4-dr., at	$1295
'66 RAMBLER wagon	$1395
'66 V.W. de luxe	$1195
'66 V.W. de luxe	$1095
'66 IMPALA	$1695
'66 METEOR	$1695
'65 MERC. pickup	$1095
'65 VALIANT convert.	$1295
'65 CHEVELLE wagon	$1395
'65 ACADIAN	$1095
'65 MORRIS	$ 795
'65 COMET	$ 895
'64 BUICK convert.	$ 995
'64 RENAULT	$ 495
'64 V.W. wagon	$1095
'64 V.W. Notchback	$ 895
'63 V.W. pickup	$ 995
'62 RAMBLER wagon	$ 295
'62 VOLKSWAGEN	$ 495
'61 VOLKSWAGEN	$ 495

SPEEDWAY VOLKSWAGEN
FOR 18 YEARS
UNDER THE REVOLVING VOLKSWAGENS
BOTH SIDES OF YATES
385-2415

'65 MERCURY PARKLAND 330 convertible, V-8 automatic, power brakes, steering, seat, radio, low mileage, like new, immaculate. Only $1695. 384-1449.

LAST CHANCE
1955 Chev. Bel Air 4-door, 283, stick, astros, tape deck, tested. Many extras. $650 or best offer. 385-6520.

1971 DEMON 340 POWER STEERing, automatic, rally wheels, wide ovals, disc brakes. 1,250 miles. Will accept trade to cash difference. 656-3638, 478-4863.

1970 MONTE CARLO, 2-DOOR hardtop, V-8 automatic, power steering, power brakes, vinyl roof, tilt steering, power windows. $3750. Must sell. 382-6334.

MORTGAGE FOR CLOSURE ON 1965 Corvair Corsa, 1965 Pontiac, 1964 Chrysler, 1967 Mustang. More information by phoning 384-8371.

'66 CHEVY II SUPER SPORT, 283, new candy blue paint, chrome rims and tires plus more extras. $1800. 385-7203, after 6 p.m.

1963 CHEV IMPALA, 2-DOOR hardtop, V-8 automatic, good condition. Offers. 638-5981, if no answer, 652-2444.

1968 PONTIAC STRATO CHIEF, 6 automatic, power steering, new rubber, excellent condition. $1350 or trade for Jaguar. 382-5870.

1960 OLDS AUTOMATIC, RADIO, licensed, tested, new tires and rings. $400 or offer. 385-4373. Sunday or Monday.

AUSTIN CAMBRIDGE AUTOmatic 1962. Original 29,000 miles. Owner giving up driving. Truly immaculate. $950. 598-1403.

'68 FORD AUTOMATIC, V-8, power steering, radio. Factory tape deck. Immaculate. $1995 or offer. 478-1510.

MUST SELL, LEAVING THE country, 1964 Valiant, V-100 2-door sedan, 6 cylinder automatic, best offer. 592-6113.

1970 CORTINA 1300 STANDARD with console, radio and other extras. $1495 or nearest offer. 386-5886.

1966 FORD GALAXIE 500 2-DOOR hardtop, power steering, power brakes, automatic transmission, radio, vinyl top. $1295. 592-2218.

1969 MERCURY COMET 2-DOOR hardtop, 6-cylinder automatic, radio, whitewalls, 23,000 miles. Asking $1,850. 383-1740.

COMPACT WAGON
'62 Oldsmobile F85, V-8, automatic, power steering, radio, asking $650. Owner 477-2063.

1964 CHEVELLE MALIBU 4-DOOR sedan, automatic, new tires, battery, muffler. Snow tires, clean interior. 384-4723.

1966 AUSTIN CAMBRIDGE, AUTOmatic, radio, $1,000. 743-2633, Cobble Hill.

'62 TR4 REBUILT, ROLL-BAR, tires, paint, yellow, excellent. Rick. 384-1646.

AUTOMATIC
1963 Austin A-60, Cambridge sedan. 479-5821.

1965 MORRIS MINI MINOR, radio, 40 miles per gallon, nice little car. $400. 592-6863.

'66 METEOR CONVERTIBLE, tested. Good shape. Offers. 656-4056.

1970 DODGE DART DE LUXE, 6700 miles. Best offer. After 5. 383-8945.

1965 CHEVELLE V-8, AUTOMATIC, what offers? Phone 388-9838.

150 CARS FOR SALE

PLIMLEY
Since 1893

1970 HORNET SST 4-door automatic, radio, frost white, light blue interior.
ONLY $2778

1967 RAMBLER Classic 770 V-8 automatic, radio, brown-gold russet interior.
ONLY $1695

1965 RAMBLER 220 2-door real economy.
Sale Priced.
ONLY $795

1963 OLDSMOBILE 4-door hardtop, clean well cared for V-8, full power.
ONLY $795

1963 RAMBLER Classic 660 OHV 6-cylinder, automatic, radio, nice car.
ONLY $595

1961 RAMBLER Classic 550 6-cylinder, 4-door, Doggy looking.
ONLY $295

1960 ENVOY Wagon, compact. 2nd car special.
ONLY $395

BROWSE ON OUR LOT
All cars clearly priced.
Reconditioned to the Price Shown.
All Government Tested
See our RED TAG SPECIALS

PLIMLEY
1010 Yates 382-9121
Open to 9 p.m.

RIDICULOUS BARGAINS

1969 VAUXHALL VICTOR. Immaculate but
ONLY $1499

1969 AUSTIN AMERICA. Top condition but
ONLY $1288

1969 RENAULT R10. One owner but
ONLY $1299

1968 CORTINA 4-door. Very popular but
ONLY $1288

1966 SUNBEAM ALPINE. Sharp sports car but
ONLY $1288

TRADES WELCOME
NO DOWN PAYMENT NECESSARY

BRIAN HOLLEY MOTORS
VOLVO — FIAT
3319 Douglas at Cloverdale
Phone 384-1161

BMW SALES AND SERVICE

1966 AUSTIN 1100	$995
1963 V.W. station wagon 1500	$995
1966 N.S.U. 110 C.S.	$895
1961 MERCEDES 120 S	$1595
1969 MG MIDGET ($900 in extras)	$1795
1969 RENAULT R10, 4-speed	$1445
1970 BMW 2002, radio, 4-speed	$3495
1969 BMW 2002, radio, 4-speed	$2895
1964 COMET convert., V-8, AT-PS-PB, ($800 spent in 3 mons.)	$1195

Bavarian Auto Ltd.
1750 Government
386-1515

GEM MOTORS
We have a number of vehicles, good wheels, from 1959 to 1961 at only $125 each.
Also a good selection of low price small cars ideally suited for your second car.
480 Esquimalt Rd. 385-4311

'66 PLYMOUTH FURY
Immaculate, one owner, low mileage sedan.

METRO TOYOTA LTD.
Phone 386-3516

1962 BLUE DE LUXE VOLKSwagen, nice shape. $450. Phone 478-3051.

'70 ACADIAN STEREO TAPE. $3,100 or best offer. 477-1808.

1968 ISUZU BELLETT, EXCELlent condition. $895. 382-6946.

'58 PONTIAC 4-DOOR STATION wagon. $75 as is. 382-3990.

'67 VOLKSWAGEN 1600 WAGON, all extras low mileage. 479-4586.

1957 NASH METROPOLITAN, EXcellent condition, inspected. 592-0207.

1959 PONTIAC 283 V-8, GOOD condition, offers. 383-4593, Heather.

MUST SELL, 1964 CHRYSLER, 2-door hardtop, 383-6727 or 388-6226.

1970 TOYOTA SPRINTER, $1595. One owner. 2537 Gov't St. 385-5860.

'67 MUSTANG FASTBACK, 289 console automatic. 478-2244.

1963 COMET WAGON, REAL GOOD shape. Tested, $300. 384-4072.

'64 BUICK SKYLARK, 353 CU. IN., 4-speed, 4 barrel. $1200. 477-3789.

1962 MORRIS MINI. TESTED. Offers. 334-4259.

'34 FORD 3-WINDOW COUPE, $600 firm. 382-4853.

150 CARS FOR SALE

PETER POLLEN FORD
FORD
CORNELL "CHEVROLET COUNTRY"

"PUTTING YOU FIRST KEEPS US FIRST"

UP-ISLAND AND OUT OF TOWN CUSTOMERS

shop with the lot with the LARGEST selection of OK USED CARS over the Easter Weekend.

1969 CHEVELLE Sports coupe, 350 V-8, automatic transmission with console, bucket seat, radio, power steering, power brakes, only 12,000 miles.
ONLY $2995

1969 CHEVROLET 4-door station wagon, V-8, automatic transmission, power steering, power brakes, radio, power tailgate.
ONLY $2995

1969 MUSTANG 351, V-8, automatic transmission, power steering, power brakes, radio.
ONLY $2795

1970 CHEVY Nova. Automatic transmission, power steering, radio.
ONLY $2595

1969 VAUXHALL Victor station wagon. Only 16,000 miles, like brand new, full size GM compact.
ONLY $1995

1970 CAMARO SS 350 V-8, 4-speed, radio, vinyl roof. Only 9,000 miles.
ONLY $3995

1968 CHEVY Nova sedan, V-8, automatic transmission. Radio.
ONLY $1995

1967 MUSTANG V-8, automatic, power steering and brakes, radio.
GO PRICE $1995

1965 BUICK Skylark V-8, automatic transmission. Radio.
ONLY $1195

1964 VALIANT Convertible Slant 6-cylinder; Automatic transmission, radio.
ONLY $1195

1964 PONTIAC station wagon, V-8, automatic, power steering and brakes, radio.
GO PRICE $995

CORNELL "CHEVROLET COUNTRY"
3050 DOUGLAS STREET
(Opp. Mayfair)
385-5777 — 'til 9 p.m.

'68 MUSTANG FASTBACK
390 G.T. 2 and 2 console, automatic, radio, power steering and power disc brakes.
All reasonable offers accepted.

METRO TOYOTA LTD.
Phone 386-3516

DISCOUNT CAR SALES!
TESTED! READY TO GO!
60 Falcon 2 Dr. 6 Cyl $295
60 Chev Sedan, V8, AT $295

MAYFAIR MOTORS LTD.
736 Cloverdale Ave., 385-4731

'69 BEAUMONT 2 DOOR
Hardtop. V-8 automatic, radio, power steering and brakes, new tires.

METRO TOYOTA LTD.
Phone 386-3516

YATES STREET MOTORS
847 YATES STREET
385-3443 — 385-0931

'65 VOLKSWAGEN de luxe with radio	$795
'64 CHEV. Malibu 2-dr. htp. all power	$1095
'65 ½-T pickup, long wide box	$945
'63 DODGE, V-8, auto., P.S., P.B.	$595
'60 FORD Ranchwagon	$195

1969 CHRYSLER 2-DOOR HARDtop, in excellent condition; power steering, power brakes, electric windows, air conditioning, radio. Executive driven. 33,000 highway miles. Sacrifice for quick sale. $3,100. Call 386-9331 or 383-0042, after 6 p.m.

BEAUTIFUL, 1960 BUICK ELECtra, 4-door hardtop, fully equipped, immaculate condition, government tested. Only $650 or $30 monthly. 479-7588.

'69 MARK III LINCOLN CONtinental, immaculate. Original low mileage. $6750. Small trade considered. 382-8111 or 382-1133.

BEST OFFERS. 1951 FORD hardtop. 1959 Willys Jeep. 383-1398.

150 CARS FOR SALE

DOUGLAS VOLKSWAGEN

BUY DIRECT
From Your LARGEST VOLUME VOLKSWAGEN Dealer on the Island

PREMIUM SELECT IMPORTS

1970 TOYOTA MK II, automatic transmission, radio. Only 8,000 1-owner miles.
ONLY $2895

1970 VOLKSWAGEN de luxe Beetle, radio.
ONLY $1795

1969 TOYOTA station wagon, only 9,000 1-owner miles.
ONLY $1795

1967 AUSTIN 850 Mini, low mileage, radio, 1 owner.
ONLY $1195

1967 VOLKSWAGEN de luxe Beetle, 18,000 1-owner miles.
ONLY $1495

1967 SUNBEAM Alpine Roadster, radio.
ONLY $1395

1966 VOLKSWAGEN de luxe Beetle, radio.
ONLY $1095

DOMESTIC WAGONS

1967 CHEVELLE wagon, V-8, automatic transmission, power steering, power brakes, radio, tape deck.
ONLY $1995

1965 MERCURY Colony Park wagon, 390 V-8, automatic transmission, power steering, power brakes, radio, roof rack.
ONLY $1895

1965 FORD Fairlane wagon, V-8, automatic transmission, radio, power gate.
ONLY $1595

1963 COMET Villager wagon, 6-cylinder, automatic transmission, engine rebuilt, radio, power gate.
ONLY $1095

1963 VALIANT wagon, 6-cylinder, automatic transmission, radio.
ONLY $1095

1963 PLYMOUTH wagon, V-8; automatic transmission, radio.
ONLY $795

1961 PONTIAC wagon, V-8, automatic transmission, power steering, power brakes, radio.
ONLY $795

TRANSPORTATION SPECIALS

1966 COMET 2-door, 6-cylinder, automatic transmission, radio.
ONLY $1295

1965 FORD Fairlane sedan, V-8, automatic transmission, radio
ONLY $995

1965 THUNDERBIRD hardtop, "loaded."
ONLY $1795

1965 MUSTANG 6-cylinder, automatic transmission, radio.
ONLY $1095

1964 OLDSMOBILE convertible, "loaded."
ONLY $995

1964 CORVAIR sedan, 4-speed, radio.
ONLY $695

1962 VOLKSWAGEN de luxe Beetle.
ONLY $795

1959 ZEPHYR sedan, automatic transmission.
ONLY $495

1958 VOLKSWAGEN panel.
ONLY $595

1957 CADILLAC Coupe de Ville, "loaded," like new.
ONLY $895

3329 DOUGLAS ST.
388-5466
Open 9 'til 9

150 CARS FOR SALE

SUBURBAN
NORTH
ON DOUGLAS

TEST DRIVE!!
THE STYLE LEADERS!!

1971
CORTINA G.T.
Tudor
STANDARD FEATURES
—Radial tires
—Flow-through ventilation
—Vinyl trim
—Tachometer
—4-speed transmission
—2-speed wipers
—Bucket seats
—Dual padded visors
—Power disc brakes
—Dual brake system
—North American safety package.

AT THE NEW LOW PRICE
$2489 F.O.B. Victoria

48 month terms available with Ford Motor Credit

COMPARE!!
THIS STYLE LEADER

1971
CAPRI TUDOR
STANDARD FEATURES
—Rack and pinion steering
—Radial tires
—Style steel wheels.
—Disc front brakes
—Radial tires
—Flow through ventilation
—Bucket seats
—Full carpeting
—Vinyl trim
—Self locking seats
—Padded sun visors
—Dual brake system

AT THE NEW LOW PRICE
$2817 F.O.B. Victoria

48 month terms available with Ford Motor Credit.

at
SUBURBAN
"where you can always deal for less"
Telephone
386-6131
Instant delivery!!

DAVID MOTORS LTD.

USED CAR SELL-OUT

1969 FIAT 850 Fastback. Only 24,000 miles.
ONLY $1495

1968 FIAT 124 GT coupe. Way below market price.
ONLY $1995

1968 TRIUMPH GT 6 plus. Radio, in mint condition.
ONLY $2495

1968 COMET 2-door hardtop, V-8, automatic transmission, radio. Only 15,000 miles.
ONLY $1895

1960 VOLKSWAGEN de luxe, radio, leather undercoat.
ONLY $1495

1969 CORTINA station wagon, radio, hard to find model.
ONLY $1995

DAV

150 CARS FOR SALE

HORWOOD MOTORS

1969 FIREBIRD automatic, radio, metallic bronze. ONLY $2395

1969 BARRACUDA Fastback, 340 S, V-8 automatic, yellow with white interior. ONLY $2595

1969 VAUXHALL Viva, Only 10,000 miles. ONLY $1295

1968 MUSTANG GT Fastback, 4-speed, radio. ONLY $2195

1968 DODGE Polara sedan, V-8 automatic transmission, radio, power steering, power brakes. ONLY $1895

1968 VOLKSWAGEN de luxe, gas heater, excellent condition. ONLY $1395

1967 MG MIDGET, Radio, wire wheels, Only 26,000 miles. 1 owner premium car for ONLY $1495

1966 PONTIAC Laurentian. V-8 automatic transmission, radio. ONLY $1395

1965 RAMBLER 660 Classic sedan, automatic, one owner. ONLY $995

1965 VIVA 2-door, blue, economical transportation. ONLY $695

1965 DATSUN station wagon. Just overhauled in our shop, guaranteed. ONLY $1095

1965 METEOR Montcalm 2-door hardtop, V-8 automatic, console shift, with bucket seat, power steering, power brakes, radio. ONLY $1195

1964 MORRIS OXFORD, 1 owner, automatic. ONLY $895

1964 FORD Fairlane 2-door hardtop, V-8, automatic transmission, radio. ONLY $995

1963 FORD station wagon, V-8. ONLY $495

1963 STUDEBAKER Lark 2-door sedan, radio, one owner. ONLY $495

1962 RAMBLER station wagon, two-tone. ONLY $495

1962 FORD Fairlane sedan, 6-cylinder. ONLY $395

1959 RAMBLER automatic, 6 cylinder, radio. ONLY $295

1967 CORTINA sedan, automatic, only 24,000 miles. ONLY $1495

1958 MERC 9 passenger station wagon, tested March '72. ONLY $495

HORWOOD for MAZDA 385-1451

Blanshard at Johnson

The all new TOYOTA "1600" has arrived.
—1600 Corolla 4-door sedan.
—1600 coupe fastback.
—1600 station wagon.
—1600 cc 102 h.p.
That runs on regular gasoline. All models available with 4-speed synchro or Auto. See them now at

METRO TOYOTA
624 Finlayson
386-3516 386-3517

67 ANGLIA 1200, 2-DOOR, RADIO, good condition, $800. Can be financed. 656-1895 evenings.

SACRIFICE, MUST SELL 1967 Dodge station wagon, V-8 automatic, like new condition. 592-0019.

1947 DODGE COUPE, MUCH TIME and money invested. $250. 682-0707, 281 Sims.

63 CHEV. CONVERTIBLE, BEST offer. Good condition. 385-7137.

150 CARS FOR SALE

XXXXXXXXXXXXXXXXXX
X BRITISH CAR X
X CENTRE X
XXXXXXXXXXXXXXXXXX
XXXXXXXXXXXXXX
XXXXXXXXXX
XXXXXXXX
XXXXX
XXX
X

SEE
DON PARKER
STEVE COLE
DOUG MOTLEY

1970 CORTINA stationwagon. Ideal second family car. ONLY $2195

1965 VOLKSWAGEN deluxe. Ideal student car. ONLY $895

1970 FIAT Spider convertible, Radio. ONLY $1995

1969 TRIUMPH GT 6T, radio, the ideal sports car for sports car enthusiasts. ONLY $2495

1968 CORTINA GT. Radio. ONLY $1595

1970 CORTINA 1600 de luxe, 4-door sedan, automatic transmission and radio. Like new condition. ONLY $2395

Many more used economy cars to choose from

BRITISH CAR CENTRE
(Div. of Peter Pollen Ford)
Yates at Quadra 384-5555

MORE OF THE BEST
SEE
SAUNDERS & HITCHMAN
USED CAR BUYS NOW

1968 PONTIAC LAURENTIAN 4-door Sedan. V-8, power steering, power brakes. Low mileage $2195

1969 CORTINA GT, 1-owner, low mileage $1895

1969 DODGE CORONET 500 2-door hardtop. V-8, power steering, power brakes, low mileage $2595

1966 AUSTIN 1100, 1-owner, low mileage and only $895

1965 VALIANT, Automatic drive $695

1964 ACADIAN 4-door sedan. A very nice car at $695

1965 TOYOTA CROWN 4-door Sedan, completely renewed $1195

LOOK!!
THIS WEEK'S SPECIALS
2 Very Nice Cars 2

1966 CHEVROLET IMPALA 4-DOOR HARDTOP. POWER STEERING, POWER BRAKES, RADIO.

1965 CHEVROLET BEL AIR 4-DOOR SEDAN. V-8, POWER STEERING, POWER BRAKES, AUTOMATIC DRIVE.

OPEN TO ANY REASONABLE OFFER

SAUNDERS & HITCHMAN
2040 Cadboro Bay Rd.
at Foul Bay Rd.
592-2471
YOUR TOYOTA PEOPLE

1967 COUGAR GT V-8, automatic, red with black vinyl interior and black vinyl roof. Power steering, power disc brakes, radio, console. Premium unit. Remember at METRO no reasonable offer will be refused.

METRO TOYOTA LTD.
624 Finlayson
386-3516

RAY'S AUTO SALES
'64 Country Squire wgn. $995
'64 OLDS 88, 2-dr. htp. loaded $895
'58 LINCOLN 2-dr. Factory air cond., loaded $695
'58 AUSTIN $195
'64 CHEV. Impala convert., PS, PB, 327, headers, mags, new top. Immaculate $1195
'65 FORD LTD. 4-dr htp. fully equipped $1195
'63 CORVAIR Monza, Nader special $395
'60 CHEV 4-dr. $99
'65 EPIC, tested, excellent $595
4 transportation specials Only $125 each
INSTANT FINANCING
1805 BLANSHARD, 386-3496, 386-3497

1968 TOYOTA station wagon. Radio, one owner, low mileage. Premium unit. Remember at METRO no reasonable offer will be refused.

METRO TOYOTA LTD.
624 Finlayson
386-3516

'68 IMPALA SUPER SPORT 2-door hardtop. Power steering and brakes, floor console, V-8, automatic, vinyl roof, bucket seats, custom radio, etc. 31,000 miles, exceptional condition. $2495, phone 477-3004.

'52 BUICK, LICENSED, INspected, good running order $35. 383-7525.

1965 METEOR MONTCALM CONvertible. Sell or swap for van. 385-4893.

1963 BEL AIR. 1968 TOYOTA Corona. Both good condition. 592-7055.

TAKE OVER PAYMENTS ON good repossessed cars. Jim 385-0031.

150 CARS FOR SALE

N
N N
N N
N N
N NATIONAL N
N N
N CHRYSLER N
N N
N DODGE N
N N
N N
N N
N N
N

BOTH SIDES OF THE
800 BLOCK YATES ST.
384-8174
Open 'Til 9 P.M.

"DEPENDABLE"
USED CARS

1969 CHRYSLER Newport, 4-door sedan, automatic, power steering and brakes, custom radio. Balance of warranty. FULL PRICE $2895

1966 ANGLIA 2-door coupe. Bucket seats, only 31,000 miles. Showroom condition. FULL PRICE $795

1967 FORD Falcon 4-door wagon, automatic, custom radio, only 19,000 one-owner miles. FULL PRICE $1795

1968 R AMBLER Ambassador 9-passenger wagon, V-8, custom radio, air conditioning, only 23,000 miles. FULL PRICE $2395

1968 MGB Sports convertible, wire wheels, custom radio. FULL PRICE $1695

1969 DODGE Polara 500 2-dor hardtop, 318 V-8, automatic, power steering, de luxe wheel covers. FULL PRICE $2495

1970 DUSTER 340 coupe, 4-speed, custom radio, rally wheels. FULL PRICE $2995

1969 FORD Fairlane 500 2-door hardtop, bucket seats, 302 V-8, console, automatic, power steering and brakes, custom radio. FULL PRICE $2895

1964 CHEVROLET Impala 4-door wagon, 283 V-8, automatic, power steering and brakes, custom radio. FULL PRICE $1095

1970 DATSUN 1600 SSS sedan, bucket seats, 4-speed, custom radio, mag wheels, running lights, rally equipped. FULL PRICE $2295

JUST ARRIVED
FRESH FROM
JAPAN

1971 DODGE COLT
"The Mini Hemi"

—100 H.P. 1600 c.c. motor
—Bucket seats
—Disc brakes
—Adjustable steering column
—4-speed — fully synchronized

$2187
2-door coupe delivered Victoria

1966 DATSUN 4-door sedan, bucket seats, 4-speed, custom radio. FULL PRICE $995

1970 PONTIAC Catalina 4-door hardtop, V-8, automatic, power steering and brakes, custom radio, showroom condition. FULL PRICE $3495

1970 DODGE Coronet 440, 4-door sedan, big 6, automatic, power steering, custom radio. FULL PRICE $2895

1970 DODGE Monaco 4-door station wagon, 383, V-8 automatic, power steering and disc brakes, electric windows, roof rack, ideal trailer towing unit. Cost new $6,100. FULL PRICE $4295

1968 BUICK Skylark 2-door hardtop, 350, V-8 automatic, power steering and brakes, radio. FULL PRICE $2395

1966 CHEVY II Nova 2-door hardtop, 283 V-8, stick shift, radio. FULL PRICE $995

TOP ALLOWANCE FOR
YOUR TRADE!

NATIONAL
CHRYSLER-DODGE
819 Yates St
384-8174

150 CARS FOR SALE

N
N N
N N
N N
N NATIONAL N
N N
N CHRYSLER N
N N
N DODGE N
N N
N N
N N
N N
N

BOTH SIDES OF THE
800 BLOCK YATES ST.
384-8174
Open 'Til 9 P.M.

"DEPENDABLE"
USED CARS

NO DOWN PAYMENT
Payments include 5% sales tax, transfer and documentary fees. Life, Sickness and accident insurance.

1960 CHEVROLET station wagon, 283 V-8, automatic, custom radio, city tested. FULL PRICE $295
$20 for 20 months

1964 VALIANT 4-door sedan, automatic, 273 V-8, custom radio, city tested. FULL PRICE $695
$32 for 30 months

1962 FORD station wagon, 6 cylinder, custom radio, city tested. FULL PRICE $465
$22 for 30 months

1962 STUDEBAKER 4-door sedan, V-8, automatic, good transportation. FULL PRICE $295
$20 for 20 months

1964 DODGE Polara 4-door sedan, 318 V-8, automatic, power steering, custom radio, city tested. FULL PRICE $695
$32 for 30 months

1964 FORD custom 4-door sedan, 352, V-8, automatic, power steering, custom radio, city tested. FULL PRICE $795
$37 for 30 months

TOP ALLOWANCE FOR
YOUR TRADE!

NATIONAL
CHRYSLER-DODGE
819 Yates St.
384-8174

1967 CAMARO S.S. 350 rally sport premium hard to find model with many factory options — including radio. Remember at METRO no reasonable offer will be refused.

METRO TOYOTA LTD.
624 Finlayson
385-3516

WILLE MOTORS
'70 DODGE IT V-8, 4-sp. $3395
'69 G.T.O. Judge $3295
'68 BEAUMONT cust. htp. $2295
'67 NOVA SS 2dr. htp. $1695
'67 MERC ½-ton V-8 4-sp. $1595
'66 MALIBU 4-dr. 6, auto $1395
'66 CHARGER 383 Magnum $1895
'66 TOYOTA Crown stw. $995
'65 CALIENTE conv. 289 hi-per $1495
'58 IMPALA 348 auto $695
Backed by One of The ISLAND'S Largest Service CENTRES
3240 Douglas St. 382-2813

WANT A NEW, OR USED CAR OR TRUCK?
Bonafide dealer going into a new field. Being a dealer, we buy wholesale and sell to you $100 above our cost. No trifliers. 383-3533, ask for Eddie.
ISLAND USED CARS, AND TRUCKS

1962 MERCEDES 220 sedan
Immaculate sedan for the discriminating buyer.

METRO TOYOTA LTD.
Phone 386-3516

'71 Chev camper; '71 Chev ¾ P.U.; '68 G.M.C. ½ P.U.; '65 G.M.C panel; '66 Chev 1-ton duals; '69 Chev wagon; '69 Chrysler; '69 Super B; '66 Mustang; '65 Falcon.
LES BLOW'S
(BRITISH MOTORS)
2940 DOUGLAS STREET
PHONE 384-7343

SACRIFICE, '65 PARISIENNE CONvertible, 283-V-8. Power steering, brakes, automatic, excellent running condition. Paid $1600, asking $950. 388-3914.

1968 BUICK LE SABRE 4-door sedan, factory power equipped 6 nearly new radial belted tires. Mileage 39,000. Excellent condition. $2,450. 592-0966.

1969 MUSTANG V-8, automatic, power steering, power disc brakes, radio, stereo tape, new tires. $2850. 592-7150 or days 382-8241.

1962 IMPALA V-8, AUTOMATIC, power brakes, power steering, power windows. Radio. Top condition. $800. 386-6028.

1969 VOLKSWAGEN DE LUXE, radio, low mileage. Extras. Excellent condition. Offers. 598-5014 after 6.

1957 BUICK, GOOD CONDITION, needs plates. $80 or offers. Can be seen at 1006 Bay St., evenings 6-7 p.m.

ONLY $695
'65 Biscayne wagon. V-8. Good shape. 656-6131.

1964 MONZA CONVERTIBLE, complete rebuilt in April. $550. 386-8183.

1965 VALIANT CONVERTIBLE. V-8 automatic, immaculate condition. 598-4814.

1960 METEOR 6 CYLINDER STANdard, just tested. Very reliable. $150. 915 Easter Rd.

'57 PONTIAC CONVERTIBLE, 409 V8 standard. $300. 479-6826.

'65 DODGE, 383, 4-SPEED. $1150. 3745 Tillicum.

DUNE BUGGY, OFFERS. 592-0496

'61 CHEV. BEL AIR, 6, GOOD condition. 388-7100, after 5.

MAKE YOUR OFFER
62 Chev. wagon, good shape. 656-6131.

150 CARS FOR SALE

ENSIGN
CHRYSLER-PLYMOUTH
DOWNTOWN
YATES AT COOK

PLYMOUTH
CHRYSLER
FARGO TRUCKS
SALES AND SERVICE

WIDE OPEN
MONDAY
TILL 9 P.M.

TOP QUALITY
USED CARS

1967 VALIANT Signet 2-door. Hi-perf slant 6 motor, automatic. Stock No. 30262
SALE PRICE $1595
No down payment
$56 for 36 months

1967 VALIANT Custom 200, 4-door, V-8 motor, automatic. Stock No. 10681
SALE PRICE $1695
No down payment
$59 for 36 months

1967 MUSTANG hardtop bucket seats, floor shift, radio. Stock No. 8221
SALE PRICE $1795
No down payment
$63 for 36 months

1968 CHEVELLE de luxe 2-door hardtop, V-8 motor, automatic, power steering, radio. Stock No. 8227
SALE PRICE $2295
No down payment
$80 for 36 months

1968 DODGE Coronet de luxe 2-door hardtop. Stock No. 8228
SALE PRICE $1895
No down payment
$66 for 36 months

FOR DEMONSTRATION
CALL
Vic Sage
Vern Geisler
Doug Aune
Dennis Farrington

1968 DODGE Polara 4-door de luxe station wagon, V-8 motor, automatic, power steering, radio. Stock No. 82101
SALE PRICE $2495
No down payment
$87 for 36 months

1969 MERCURY Montego MX 2-door hardtop, V-8 motor, automatic, power steering, power disc brakes, radio, mag wheels. Stock No. 8230
SALE PRICE $2995
No down payment
$105 for 36 months

1969 FORD LTD 4-door hardtop, V-8 motor, automatic, power steering, power disc brakes, radio, vinyl roof. Stock No. 8231
SALE PRICE $3295
No down payment
$115 for 36 months

1970 FORD Torino 2-door hardtop, V-8 motor, automatic, power steering, power disc brakes, radio, vinyl roof. Stock No. 13291
SALE PRICE $3595

at
386-2411
ENSIGN
CHRYSLER-PLYMOUTH
DOWNTOWN
YATES AT COOK
Open Until 9 p.m.

150 CARS FOR SALE

ENSIGN
CHRYSLER-PLYMOUTH
DOWNTOWN
YATES AT COOK

PLYMOUTH
CHRYSLER
FARGO TRUCKS
SALES AND SERVICE

3 ONLY
NEAR NEW
1970 SUNBEAM Alpine 2-door coupes 1725 cc motor, 4-speed transmission, bucket seats, front power disc brakes.
SALE PRICE $1995
No down payment
$70 for 36 months

FOR DEMONSTRATION
CALL
Stew Powers
Bob Hutton
Harry Marks
Eric Widdowson

1966 VOLKSWAGEN fastback. Bucket seats, 4-speed, radio. Stock No. 90462
SALE PRICE $1195
No down payment
$43 for 36 months

1968 VOLKSWAGEN 2-door. Stock No. 8232
SALE PRICE $1395
No down payment
$49 for 36 months

at
386-2411
ENSIGN
CHRYSLER-PLYMOUTH
DOWNTOWN
YATES AT COOK

THREE
POINT
MOTORS

'69 REBEL SST. Automatic and radio. A very attractive unit! $2195

'68 TORINO FASTBACK GT. This sporty unit has console automatic, power steering and brakes, bucket seats, radio $2375

'66 BUICK LeSABRE. Automatic, power steering and brakes, radio $1595

'66 PONTIAC Parisienne 4-dr. Hardtop. Fully equipped $1395

THREE
POINT
MOTORS
GOVERNMENT at
HILLSIDE
385-6737

1969 ENVOY EPIC
This exceptional unit has only 8,000 miles and is fully equipped, including radio. Priced to sell at

METRO TOYOTA LTD.
624 Finlayson
386-3516

1967 COUGAR, POWER STEERing, power brakes, vinyl top, new shocks and signal system, good condition. 1 OWNER. BEST OFFER ACCEPTED. Call Bryan at 383-8896.

1969 ROLL-AWAY ROOF VOLKSwagen de luxe, dark green, tested. New tires, battery, 36,000 miles. $1500. Diana, 386-1383.

1962 AUSTIN MINI 850. Mechanic's special. 592-9000 after 6 p.m.

'68 PARISIENNE HARDTOP, radio, V-8, automatic, all power, immaculate. $2100. 656-8749.

1968 DODGE POLARA, EXCELlent condition, V-8, automatic. $2100. 478-4831.

1969 FORD TORENO, 16,000 miles, power steering, power brakes, radio clock. $2400. 475-1764.

YOU PAY LESS
AT ART'S CAR SALES

'57 BUICK AUTOMATIC, POWER steering, excellent condition. $250. 478-1656 after 6.

1969 AUSTIN 1800. ONE OWNER. Low mileage. Can be seen 2459 Millstream. 478-5097.

'58 CHEV. 2 OWNERS. 70,000 miles. Excellent condition. $375. 479-3215.

1963 VALIANT, 2-DOOR, STANdard. 6-cylinder. $425. 477-1118.

'59 FORD FOR SALE. $200 383-2730

1967 VOLKSWAGEN BUS. 382-9707.

'66 OLDS CONVERTIBLE 98. Fully automatic. $1500. 385-5131.

'63 TRIUMPH HERALD, RUNning. $300. 386-1693.

1960 CHEV. STATION WAGON for sale. 477-4984.

1963 VAUXHALL STATIONWAGON, good running order, tested. $100. 592-6740.

1963 COMET 4-DOOR SEDAN, 6 standard. Perfect condition. Good rubber. $850. 382-9670.

1965 PONTIAC STRATO CHIEF, 8 standard, new tires. Tested. Excellent condition. $850. 383-8870.

1967 AUSTIN 1800, EXCELLENT condition. $1200. 386-5603.

'66 CORTINA GT. VERY CLEAN. Asking $1350. 656-4504.

'67 BEAUMONT SPORT DE LUXE. 327, 4-speed. Offers. 477-2726.

'65 GALAXIE 6 AUTOMATIC. Asking $950. 592-1907.

'62 FORD CONVERTIBLE 500 XL. Immaculate. 383-6323 after 4:30.

150 CARS FOR SALE

EMPRESS
PONTIAC
BUICK
GMC

ENSIGN
CHRYSLER-PLYMOUTH
DOWNTOWN
YATES AT COOK

PLYMOUTH
CHRYSLER
FARGO TRUCKS
SALES AND SERVICE

1965 METEOR 2-door hardtop, V-8, automatic transmission, power steering, power brakes, radio.
ONLY $1295

1962 DODGE Dart 4-door sedan, 6, automatic transmission, radio, real clean unit.
ONLY $450

1968 TOYOTA 2-door sedan, radio.
ONLY $1295

1969 VAUXHALL Viva 2-door sedan, radio. White in color.
ONLY $1395

1969 VOLKSWAGEN 2-door, radio
ONLY $1595

1968 CHEVROLET Impala Custom 2-door hardtop automatic transmission, console, power steering, power brakes, gauges with tack. White with blue interior and white bucket seats.
ONLY $2595

"GOODWILL"
USED CARS

1968 FORD Fairlane, 4-door, sedan, V-8, automatic, radio. Ideal family car.
ONLY $1995

1970 MAZDA 2-door sedan. White,
ONLY $1395

1969 DODGE Coronet 2-door coupe. V-8, automatic transmission, radio. Gold with cream vinyl interior.
ONLY $2495

1968 BUICK Wildcat 4-door hardtop, V-8, automatic transmission, power steering, power brakes, radio, power windows.
ONLY $2995

1970 PONTIAC 2 plus 2 V-8, automatic transmission, power steering, power brakes, radio, power windows, bucket seats.
ONLY $3695

1969 PONTIAC Laurentian, 4-door, sedan, automatic, radio, power steering.
ONLY $2395

at
EMPRESS PONTIAC
BUICK GMC
382-7121
2867 DOUGLAS STREET
DRIVE IN OFF TOPAZ

1965 COMET 2-DOOR HARDTOP
Top of the line model with buckets, console, 289 V-8, automatic, power steering and brakes.
No reasonable offer refused

METRO TOYOTA LTD.
Phone 386-3516

B. MADSEN MOTORS
'67 PONTIAC Parisienne Full power. $1695
2691 Sooke Rd. 478-5214

1970 FIAT 124 GT COUPE, 5 speed, radials, gold in color. Absolutely immaculate. Call 388-5508 days or Ste. 3, 504 Linden after 5:30. Ask for Ian.

1950 FORD COUPE, 312, 4 barrel, 3-speed stick, 2 chrome wheels for $250. 656-3068.

MUST SELL '56 PONTIAC. RELIable transportation. Asking $225. 385-1959.

1967 CORTINA DE LUXE 1500 4-speed, radio, new tires. 382-7651, 1284 Filmer Road.

'68 CORONET, PERFECT CONDITION, nicely equipped, one owner, warranty, $1800. 477-4948.

'65 COMET 202 4-DOOR, 6 AUTOmatic, radio, good condition. $675. 478-4981.

1955 CHEV 2-DOOR HARDTOP, 283 stick shift, motor just rebuilt, $500. 658-5126.

1963 MERCURY. GREAT SHAPE. Just tested. First reasonable offer takes. 382-8627.

1962 CADILLAC CONVERTIBLE, all white, top torn, $995. 388-7181, evening 592-3350.

1968 CHEVELLE SS 396. ONE owner. 3 speed. Stick shift. Plus many extras. $2195. 592-2218.

1960 PLYMOUTH 2-DOOR HARDTop, excellent condition. Offers. 384-7773.

1956 ISUZU SEDAN, VERY GOOD condition. Absentee owner 4ays sell for $650 or offer. 592-7989.

1970 DUSTER 340 AUTOMATIC, 5,000 miles, 5 year warranty. 384-3441.

'61 CHRYSLER, RUNS WELL, $150 or best offer. 592-6923.

PURCHASE NEW CAR, NEED TO sell '61 Zephyr. $300. 384-0326.

AUSTIN, '64, A-1 CONDITION. 592-1768

'63 FORD FALCON, 4-SPEED, best offer. 592-3386.

1961 VOLKSWAGEN, FAIRLY good condition, $350. 477-5248, 'til 5.

151 FOREIGN IMPORT and SPORTS CARS

1966 KARMANN GHIA CONVERTible, excellent, $1825, consider smaller trade plus cash. 388-4582.

1969 FIAT SPIDER 850 CONvertible. Excellent condition. $1400. 598-2050.

SPORTS ENTHUSIAST WITH family, '68 Rover TC, immaculate, with extras $2495. 749-3730.

CONSIDER THIS!
1966 TR4A. IRS, make an offer? 383-7797.

151 FOREIGN IMPORT and SPORTS CARS

FOREIGN IMPORT and
SPORTS CARS

1970 LOTUS ELAN S.E. The best of the worlds true sports convertibles driven only 4000 miles. 0-60 in 6.9 secs. Sold new for $5400. Now only $4295 less top allowance for your trade. Bank financing available. Phone BRIAN HOLLEY at 384-1161.

1968 POWDER BLUE TRIUMPH Spitfire MK3, radio, radials, 30,000 miles, good condition. $1895. 477-2440.

1955 ROVER 90, BEST CONDItion. View 1986 Yale St. on weekend. $575 firm. 598-2567.

1965 ANGLIA SUPER, 4-SPEED, ladies car. Cheap to run. Tested. Bargain $375. 382-8870.

1968 TR6. $2500. 383-0050.

1962 MERCEDES 220. AUTOMATIC clutch. $400. 598-2988

'67 ROVER 2000 T.C., 28,000 miles. $2,200. 592-7756 after 5 p.m.

LEAVING FOR EUROPE, MUST sell 1966 Alpine. Offers. 386-3607.

'59 MGA, 1600 CC, WIRE WHEELS, offers. 658-8733.

1966 MGB, ALL ACCESSORIES. 477-2641

154 TRUCKS and BUSES

EMPRESS
PONTIAC
BUICK
GMC

EASTER SPECIAL of brand new GMC trucks by Vancouver Island's largest GMC dealer.

STOCK NO. 9025
BRAND NEW 1971 GMC ¾-ton 127" wheelbase wideside pickup, equipped with 350 CI, V-8, 4-speed transmission. Heavy duty front and heavy duty rear leaf springs, heavy duty shocks, heavy duty battery, gauges, camper mirrors, custom seat, front stabilizer and much more!!

REGULAR PRICE	$4456.70
EASTER SPECIAL SAVINGS	633.36
NOW ONLY	$3823.34

STOCK NO. 9028
BRAND NEW 1971 GMC ¾-ton, 133" wheelbase, wideside pickup fully equipped with 350 CI V-8, 4-speed transmission, power steering, custom radio, heavy duty battery, rear step bumper, custom side moldings, gauges, camper mirrors, custom foam seat, oversize tires, full heavy duty suspension and front stabilizer etc. etc.

REGULAR PRICE	$4652.30
EASTER SPECIAL SAVINGS	$665.04
NOW ONLY	$3987.26

We have the largest supply of brand new 1971 GMC trucks in various colours and equipment on Vancouver Island for your inspection.

Your trade-ins are desperately needed NOW. Full GMAC Financing available.

EMPRESS PONTIAC
BUICK GMC
Douglas at Topaz
382-7121

GOOD VALUE TRADES
60 MERCURY de luxe stn. wgn., V-8, P.S., A.T., radio $325
61 COMET stn. wgn., 6 cyl. A.T., radio $375
65 INT. 4-wheel drive Travelall, V-8 $1795
66 INT. ½-tn. pnl, 6-cyl., 4-sp. $850
67 INT. ½ ton de luxe pickup and canopy $1595
60 INT. 3-ton, 5 yard dump, 5 and 7 $1495
57 CHEV 2½-ton cab and chassis $500
53 INT. ¾ Metro walk-in van $1195
67 F1800 TANDEM dump, 8-10 yard Carter box, new V345, new clutch, new brakes, new tires, power str., new paint $5495
63 3-TON tilt cab, C01800, 16' alum. van $2600
I. H. Financing Trades Accepted
INTERNATIONAL HARVESTER CO.
517 Herald St. 388-5508

LOOKIN' FOR A HOME
For my 71 GMC Pickup Demo. This is a very attractive half-ton, extensively equipped, and may be bought at the right price. Your pickup trade is welcome. See Alan Call at EMPRESS PONTIAC BUICK LTD. Douglas and Topaz, 382-7121.

EXCEPTIONALLY
CLEAN
Heavy duty 1968 Ford ½-ton, 390 V-8, 4-speed transmission, radio, custom cab. Reasonably priced.
478-5273

3 ¾-ton camper pickups; 3 ½-tons; 2 GM Carry-alls; Chevy vans and panels. 10 4 WD in wagons and pickups, some with winches.
VICTORIA JEEP
HILLSIDE AT ROCK BAY

1966 FARGO ½ TON TRUCK. 5,000 miles on new motor. Canopy over box. Electric wipers, radio, heavy duty chains, 3 extra tires. Price $300. 385-8480.

'56 GMC, CHROME WHEELS, new tires, shocks, etc. A-1 running. HAS TO LEAVE CANADA. $400. 383-4435.

1960 SUPER DUTY, 850 FORD tandem. 477 engine, aluminum box. 1967 Ford 800, big job, steel box. 478-4194.

'66 FORD F-600, 14' VAN, EXCELlent. $1,850. 382-1581.

PICKUP 1956 FORD ½-TON overloads, 8' box, $350. 479-8864.

'51 FARGO PICKUP, $95 OR offers. 656-8735.

154 TRUCKS and BUSES

ENSIGN
CHRYSLER PLYMOUTH
DOWNTOWN
YATES AT COOK

FARGO
TRUCK CENTRE

IMMEDIATE DELIVERY
'71 Compact Vans
'71 Pickups

NOW ON
DISPLAY
1971
LEISURE WAGON
Our
B200 compact van
with raised roof
and
converted
to a camper

CALL
Ed Johnson
386-2411
ENSIGN
CHRYSLER PLYMOUTH

DON'T MISS IT!
1966 Ford P.U. $1095. 1965 Chev. st. wag., $695. 1965 Meteor st. wag., $695. 1963 Ford Econo., $695. 1962 Chev. utility ½-ton, $495. 1959 Kenworth, $3695. 1955 Kenworth, new motor, $3495. 1963 Fordson backhoe, $3195. 1963 Ford C800 single axle dump, $2895. Island Used Cars and Trucks, 854 Pandora. 385-3933.

2000 LB. CLARK FORK LIFT, cushion tires, propane fuel. 1960 I.H.C. V-liner tandem with 549 motor, 5 plus 3 transmission. 40' Trailmobile high cube van trailer. Can be purchased or rented by day, week or month. 20' flat bed trailer. 1958 I.H.C. one ton with 10' aluminum van. New motor.
YOUNG'S TRUCK-TRAILER REPAIRS
964 Alpha Street 383-6622

1955 CHEVROLET PICKUP. RUNS well but rusty. Worth $300. First $125 takes. Preferably 9 a.m. till noon. 592-4318.

BRAND NEW DATSUN 1-TON pickup, fully equipped. $2,250.
DAVID MOTORS LTD.
1101 YATES ST. 386-6168

1968 MERCURY ¾-TON CAMPER truck, large 6, 4-speed transmission, split rims, power steering, power brakes. $1695. 181 Hampton.

1969 METEOR 10 PASSENGER wagon, 428 motor, 9,000 miles. Hillside Hardware. 382-5231, 383-3093.

1970 GMC VAN. LOW MILEAGE, excellent condition. $3,000 or best offer. 383-2382.

'66 FORD PICKUP, CUSTOM CAB, excellent condition. $1195; '65 Ford pickup, $795. 658-5428.

'68 FORD ½-TON, DEEP STEP side box, tested and plates. $1,650. 384-6864.

1968 FORD 800, 18 FT. VAN, ROLLup rear door, side door. $4,900. 386-6634.

1968 FORD TRUCK, BIG 6, 4-speed, ½-ton. $1895. 2538 Gov't St. 385-5869.

1955 MERC ½ TON, NEW ENgine, aluminium canopy, asking $550. 383-6388.

'66 CHEV PICKUP AND CAMPER. Sell or trade for same or newer Chev car. V-8. 477-3469.

1970 GMC TRUCK, ½-TON, V-8, 4 speed, 10,000 miles. 2538 Gov't St. 385-5869.

1965 GMC ½-TON TRUCK. $875. 2538 Gov't St., 385-5869.

1959 ½-TON FORD VAN. NEW tires. A-1 shape. 383-4386.

1957 DODGE ½-TON PICKUP. 478-1876.

'53 MORRIS OXFORD PICKUP, $100. 478-1071.

1963 GMC ½-TON PICKUP WITH telescope camper. 478-8377.

158 TIRES

10-DAY
TIRE SALE!
$6.66 Exch.
Buys the second tire when you purchase a Remington Premium tire at suggested exchange price.
Sizes:
550-12 thru 900-15
Sale Ends
April 10, 1971
D & D TIRE
1620 Blanshard St.

160 PARTS, ACCESSORIES

OUR NEW LOCATION
2130 Blanshard Street
Your Car's "Heart" is the BATTERY
For a Strong, Sure Start Every Time GET an "ACME"
LOWEST PRICES IN TOWN
Delivered and Installed
FRANCIS BATTERY & TIRES LTD.
Retreading Specialists

WINDSHIELDS, MOTORS, TRANSmissions, rear-ends, radiators, brake shoes and auto accessories. Open daily till 8 p.m.
EVAN'S AUTO SUPPLY, 384-7422
796 Hillside at Blanshard

'58 VOLKSWAGEN, EXCELLENT running gear, good radio. '61 Vauxhall station wagon, good tires, excellent running gear, excellent glass. 479-1546.

RINGS, BEARINGS, GASKETS, exchange brake shoes, drum turning, pin fitting, valve seat machining.
CORDS PISTON RINGS
At 834 Johnson St. — 383-6011

HEMI 'CUDA
Wrecking '70, 800 miles, engine, 4-speed, Lib posi, Dana, front body parts. After 5 p.m., 383-8818.

SPEED EQUIPMENT
at
Wholesale prices. 598-2561 after 5.

1600, 100 H.P. VOLKSWAGEN engine, '51 Beetle, camper or dune buggy. 656-1302.

1962 AUSTIN MINI 850. Mechanic's special. 592-9000 after 6 p.m.

948 CC SPRITE MOTOR, RUNNING condition, must sell by Wednesday. 656-6735.

WANTED: HARDTOP FOR 1963 Austin Healey 3000. Will pay up to $200. 383-5414.

CHEV POWER GLIDE, OPEN TO offers. 652-2601.

WRECKING '59 NASH METROpolitan. 384-5665, after 5 p.m.

LANGFORD AUTO WRECKERS
1074 GOLDSTREAM 478-2669

'65 TR4 BEING STRIPPED, BODY parts, etc., in good shape. 479-1441.

'57 ZEPHYR PARTS, GOOD motor and transmission. 479-6496.

160 PARTS, ACCESSORIES

VOLKSWAGEN
NEW PARTS AND USED PARTS OVERSEAS
GERMAN CAR CENTRE LTD.
385-6461

48 MERC COUPE. OFFERS. 385-6936

1959 THAMES VAN FOR PARTS or as is. Must sell. 388-4572.

CUSTOM '58 FORD. RADIO, $25. 478-1839.

NEAR NEW "CRAIG" 8-TRACK stereo tape deck, $65. 479-5216.

LIKE NEW REAR SEATS FOR 1969 Volkswagen bus. Call 385-7734.

CHEV 4-BARREL MANIFOLD AND carb, 479-2690.

1957 ZEPHYR, SELL FOR PARTS, $20. 384-4289.

1953 FORD STOCK CAR, $75. 6" rims and hub. 477-1118.

948 CC. M.G. MOTOR, COMPLETE. Also starter and generator. 642-5673.

165 AUTO REPAIRS, SERVICE and TOWING

DALES AUTOMOTIVE
The complete repair expert
— Courtesy Cars —
— Special rates for —
Old-Age Pensioners
— Free Pick-up and Delivery —
935 Johnson 382-4822

VOLKSWAGEN
OVERSEAS GERMAN CAR CENTRE LTD.
Factory-Trained Mechanics
807 Fillice St. 388-6461

VOLKSWAGEN PARTS
And Repairs
Available at
BAVARIAN AUTO LTD.
Govt. and Herald 386-1515

TRANSWILL AUTOMATIC TRANSMISSION specialists. 384-2851. Rebuilt auto transmissions from $69.95. Tuneups from $11.95.

EUROPEAN CAR CENTRE
Repair Specialists
Renault, Peugeot, Citroen, Simca
3233 Douglas 385-2821

JUNK CARS HAULED
$2 paid for most complete large cars. Williams. 382-8395.

SCRAP CARS ACCEPTED. NO charge. Towing available. $5 up. 3017 Millstream Rd., 478-6212.

LICENSED EUROPEAN AUTO mechanic. Fast, accurate, reasonable. Jack. 384-4806.

166 CARS and TRUCKS WANTED

DOUGLAS VOLKSWAGEN LTD.
Trade up or down
or
Buy outright
!!INSTANT CASH!!
Wanted late model imports and all model Volkswagens. Phone Ted or Chris. 9 a.m. till 9 p.m. 388-5466.

KASH
for your
CAR
CALL KEN
386-6131
anytime
at
SUBURBAN

Good, Clean
CARS AND TRUCKS
WANTED
Cash in 5 Minutes
— PLIMLEY —
1010 Yates St.

INSTANT CASH FOR
Sports Cars and Imports
BRIAN HOLLEY MOTORS
3319 Douglas — 384-1161

CASH
For Good Clean Cars
HORWOOD MOTORS
810 Johnson

SELLING
CASH OR CONSIGN
ART'S CARS — 383-8302

$ $ $ $ $ $ $
CASH — CONSIGN — TRADE
CHEV — CORNELL — OLDS
ACROSS FROM MAYFAIR
$ $ $ $ $ $ $

WANTED, 1955, '56 OR '57 CHEV wagon. Must be in A-1 condition. 479-9080.

WANTED: SMALL CAR. TESTED. Cheap transportation. No dealers. 383-6973.

CASH FOR MORRIS MINOR OR Austin. Consul. Art Haldin. 387-9065.

168 CAMPERS AND TRAILERS

S. J. PEDEN LTD.
YOUR
VANGUARD DEALER
Did you know VANGUARD offers:
11 Camper Floor Plans
8 Trailer Floor Plans
4 Canopy Top Models
Don't follow the leader. Be the leader in a new VANGUARD.
We also handle the OKANAGAN small truck campers and the SPORTSMAN all fibreglas canopy tops.
Our trade-in camper corner is full of real bargains. See them today.
If you're BUILDING be sure to see our complete stock of all materials required to build your own camper or trailer.
S. J. PEDEN LTD.
2855 Quesnel St. 386-3464

DOGWOOD TRAILER SALES
PARTS—PROPANE—RENTALS
RANDELL TRAILERS and CAMPERS — 478-6841

RAN-DELL
NEW TRAILERS
13'—8-sleeper, toilet model $3190
17½'—6-sleeper, toilet, fridge, furnace, oven, powered hood $3000

NEW CAMPERS
11'—6-sleeper, toilet, oven, fridge, furnace, pressure water $2590
9'—2-sleeper $1190

Used 17' ARISTOCRAT LO-LINER — shower, Monomatic toilet $2725

FOR SALE: AS COMPLETE UNIT. 1968 Chevrolet Bel Air station wagon. Trailer pack equipped at factory. Power brakes, power steering, air conditioning. Cruise control, automatic air lift shocks. Rees hitch and 26' International Airstream Trailer. 656-1846.

14' — '69 TRAVELAIRE TRAILER sleeps 6, propane stove, ice fridge, sink with water tank and city pressure, battery and city lights, new spare tire, electric brakes, no toilet, IN NEW CONDITION, $1695. 477-4063.

25' ALOHA TWIN-BEDDED tandem trailer, toilet, shower, fridge, stove, wall-to-wall carpets, many extras, priced $3800. Trade or terms. 384-1432.

1971 11-FT. SECURITY CAMPER. 71 Ford ¾-ton truck. Both brand new, 745-6348, Youbou.

ARISTOCRAT, 21', TANDEM wheels, fully self-contained, excellent condition. $3,000. 477-2104.

1969 17' SCAMPER TRAILER, self-contained, $3100. 478-5112.

TENT TRAILER FOR SALE. 300. 382-5810.

168 CAMPERS AND TRAILERS

THEY'RE HERE
The ever popular SPORTSCRAFT hardtop tent trailers, still priced at $895.
Also in stock, the de luxe STARCRAFT tent trailers. You have to see them to appreciate them.
Before you buy any trailer at any price inspect the fully CSA certified 1971 SCAMPERS AND SOUTH PARK, ranging in size from 15' to 26".
Here's a tremendous Easter Special, one only, 1970 SHASTA 22'. Was $5195. Priced to move at $4695.
We have a good selection of top quality used trailers and campers at low low prices.
PURVIS FLACK TRAILER SALES LTD.
1915 Quadra—Phone 388-9188
Easy Terms.
Trades Welcome.

1971 TERRY
TRAVEL TRAILERS
From 16 to 26 ft.
See the bright new Terry 22' Travel Trailer — fully self-contained. Featuring such luxuries as 19,000 B.T.U. ducted furnace with thermostat. Range with glass door oven. High styled spacious interiors, 12V compressor, wide track wheels. Sleeps 7 with all the comforts of home. $4,895.00
TERRY
"T"—also stands for terrific
MULLINS MARINE SALES LTD.
TRAILER DIV.
925 Yates St. 382-1928

HOLIDAIRE
The ALL NEW luxury trailers for '71. This is the beauty you've waited for. 14' and 16' models now in stock.
See them today
at
COASTLINE TRAILER CENTRE
(Victoria) Ltd.
642 Burnside Rd. 388-6021

SEAGULL AND
CAVEMAN CAMPERS
PROWLER TRAILERS
DIVISION OF DOMINION MOTORS LTD.
'71 17' PROWLER Trailer, fully self-contained, shower, toilet, fridge and furnace. Beautifully appointed $3495
'68 8' VANGUARD Camper, very clean $1095
PARTS
One set of cyclos jacks, new, ONLY $97.95
We are short of campers and trailers.
We will buy for cash or consign.
1812 Douglas St. 385-5012

FENNELL'S
TRAILER SUPPLIES
Parts — Propane — Repairs
GALAXIE CAMPERS
1971 New Aluma-foam construction models in stock. Lighter and warmer. Plywood SPRUCE FRAMING materials and all components in stock.
Open 7 days a week
6459 Pat Bay Hwy. 652-2511

SECURITY CAMPERS
FOR 1971
19 models to choose from, sliding windows to match truck window.
MORRIS
TRAILERS AND CAMPERS
2936 Douglas at Burnside. 385-2332

FORCED TO SELL 1968 FORD and 10' camper, 15,000 mi., automatic, power steering, power disc brakes, positraction. Camper-stove, oven, fan, refrigerator, bathroom, sleeps 4. Was $8,000 new. $5,500 or offer. 382-4418.

'71 CANADIAN EMPRESS MOTOR homes now available in Jr. size from $10,995. Goldstream Estates, 974 Goldstream Avenue, Hwy. 1-A. "Home of Tandem Rub-R-Ride Skylark Travel Trailers"

18 FT. 1965 TRAVELAIRE trailer, sleeps 8, self-contained unit, 3-piece bath. Cash price $1995. 746-7434, Duncan.

FORD'S CAMPER AND TRAILER
Profiled, aluminum,
PRE-FINISH PANELLING
2614 Sooke Rd. 478-5815

ATTENTION CAMPER OWNERS
Auxiliary gas tanks, tire mounts and bumpers. Oak Bay Texaco. 1960 Oak Bay Ave. 598-3413.

FIBREGLASS TOP FOR ECONO-line Super van campers. $495 installed. $429 do-it-yourself. X-L Plastic Products. 477-3771, 477-8497.

13½' TRAVEL TRAILER, SLEEPS 6, electric brakes, stove, sink, ice box, $875. 384-4080.

RESPONSIBLE FAMILY WISHES to rent your 6-berth tent-trailer for 3rd week May. Stove and lamp essential. 478-5870.

WANTED TO RENT: WINNEGABO or similar type motor home, reliable couple, June or July. 382-2171.

PRIVATE: 27' 1968 SCAMPER, self-contained, excellent condition. 478-5648.

BOX TRAILERS, 4X8, 4X6—PRICES REDUCED FOR 1 WEEK. 214 DUNDAS. 383-6334.

17' FALCON, PROPANE STOVE, furnace, fridge. Toilet. $1895. 385-3374.

VANGUARD 8' CAMPER, ON 1967 GMC ½-ton, 24,000 miles. Ready to go. Offers. 382-2925.

TRUCK CANOPY, PANELLED and insulated, wired. Bunks, stove, heater, wired. 478-1478, after 5 p.m.

16' VANGUARD OVEN, FURNACE toilet, electric brakes, sleeps 4, excellent condition. $1,950. 383-3739.

DE LUXE CAB HIGH ALUMINIUM canopy, insulated, window and lights. 479-6434.

4'X8' UTILITY, TESTED, ALSO 6'x12' flat trailer, offers. 656-5649.

18-FT. KENSKILL TRAILER, SELF-contained, sleeps 6. 478-6674.

9-FT. ALUMINIUM CAMPER. LOW Boy style. 479-3839.

1956 CAMPER VAN, ROAD tested May '71. 478-4311.

8' CAMPER, SIDE DINETTE, furnace, A-1 shape, $1400. 479-6934.

TENT TRAILER FOR RENT. Ready for Easter holidays. 478-3879.

8' CAMPER, PROPANE STOVE, sleeps 3. $200. 478-2530.

CUSTOM BUILT CAMPER TO FIT 8 ft. wide side G.M.C. $375. 477-3438.

169 MOBILE HOMES and PARKS

BOB'S TRAILER SALES
ARISTOCRAT
Years ahead in design, quality, and safety features as required today.
The 25' CLASSIC $5995
and HERE SOON
The 20' LANDMARK
$4295
Here now
17' LO-LINER $3595
16' Land Commanders
Lo-Liners, $2195 and up.
8'6"; 10'6"; 11' campers.
NEW and USED
12 wide and double
MOBILE HOMES
SPACES for all our
units in our
PARK or PRIVATE lot.
EAZLIFT HITCHES, PARTS
POTO toilets — $21.95
386-3623 478-4979

GLENKEY MOBILE HOMES LTD.
"Your key to better living"
All remaining 1970 homes reduced to clear.
Try your offer!
GLENKEY MOBILE HOMES LTD.
2705 Douglas St. at Hillside
385-2491 385-2492
Open Sunday 12-5

TOTE-EM TRAILER SALES
12'x68' Manor 2-BR. Centre kitchen with utility room. Only 6 spaces left in our de luxe adult development park. See us this weekend!
2744 Spencer Rd.
478-1041 Days
384-8791 Nights

EASTER SPECIAL
24x36 Double-Wide
Mobile Home
New low price:
$10,300 with terms
Electric stove, fridge, rugs and drapes, inc.
WAGON TRAIN HOMES
2524 Douglas 386-3291

EASTER SPECIAL. One-year-old Canadian Tuxedo Manor (12x66) Living room, dining room, kitchen, and 3 bedrooms, with 4-pc. vanity bathroom and utility area. Completely furnished with colored TV, washer and dryer, fully skirted with double driveway, large patio, cabana. $12,290. Phone 478-3614.

FOR SALE: 1968 WINDSOR 12X52 3-bedroom mobile home. Furnished except for beds. Wall-to-wall carpet, coloured appliances, stack washer and dryer. Asking $8,000. Set up in waterfront park. 478-3171.

ONLY $8000. 1969 "SAFEWAY Duchess," 12x60, 3 bdrms. Includes fridge, stove and new washer and dryer. Fully skirted in Goldstream Villa. Clear title. Call 478-4807.

A FEW SPACES AVAILABLE IN expansion to modern Goldstream Villa Mobile Home Park. Phone 656-5618, evenings and weekends, days 478-6211.

12X48 BRAND NEW BEAUTIfully furnished 2-bedroom mobile homes. Fully set up. No down payment. 478-5352 or 479-3143.

MOBILE HOME, LIKE NEW, 12X52 Lamplighter, 2-bedroom, wood panelling throughout. $8,900. 478-1923.

12X64 DETROITER. 3 BEDROOMS, 5-piece bathroom, furnished. Good condition. $1,500 down or will rent with option to purchase. 477-6823.

1968 3-BEDROOM MOBILE HOME on site, $1500 down, take over payments on $7,200 or $6,200 cash. 479-3884.

WELLS O' WEARY TRAILER LODGE, waterfront, 5 miles west of Sooke on West Coast Rd. 385-3674, 642-5465.

12X60 MARLETTE, ON PRIVATE lot, completely set up. Lease available. 478-5280, 475-4696.

1967 KLASSIC MOBILE HOME, 12'x52', 2 bedrooms, furnished, $5975. 743-2833, Cobble Hill.

SOOKE TRAILER PARK, $90, 7021 Grant Rd. 642-3173, 642-3697.

1969 3-BEDROOM MOBILE HOME. See classification 115. 642-5130.

181 TOURIST ACCOMMODATION

ROCCABELLA GUEST HOUSE — the home of "C'est si bon rotisserie." Rooms single $4 up. Weekly $30. Breakfast available. 386-9260. 777 Blanshard.

185 CONVALESCENT and REST HOMES

DE LUXE ACCOMMODATION IN VICTORIA REST HOMES
Ladies, gentlemen or couples. Nurse (24 hours). En suite plumbing. Buzzer at beds, hydraulic bath lift, elevator, TV, excellent menu, tray service, level entrance. Reasonable rates. 383-6212 or 383-6395.

2 SUNNY SEMI-PRIVATE ROOMS. Also 1 private room. 1 double room for couple. For ladies, one on main floor, happy atmosphere, good meals. 24-hour care. Reasonable rates. 384-1750.

CRAIGDARROCH REST HOME — lovely, bright cheerful rooms — excellent service and reasonable rates. To view call 386-3613 or 386-7630. 1048 Craigdarroch Road.

FAIRFIELD DISTRICT. 24 HR. supervision. Tray and bell service. Intercoms. Rooms for ladies and gents. Walking distance from park. Phone 386-8181.

VACANCY FOR LADY OR MAN, private room with toilet, sink, and cablevision. Highly recommended. 24 hour attendance. 388-6738.

GRACIOUS ACCOMMODATIONS for ladies, charming living and sun room, no stairs. Nutritious meals, kindly attention. Central. 384-6693.

VACANCY IN OAK BAY, NEAR park and sea, for lady or gentleman. 598-1423.

LOVING CARE FOR MOTHER OR Father. Call Mrs. Mack 383-6315
FAIRFIELD REST HOME

QUALITY CARE FOR THE ELDERly. View Manor Rest Home. 385-3340.

A "GARAGE SALE"
Could provide you with ready cash!
Simply accumulate the many items you no longer use. Price each item. Use your own garage for a sales floor. Place a Classified Ad under Miscellaneous for Sale, and sit back and watch the money roll in.
DIAL 386-2121 NOW

190 ROOM and BOARD

THE GLENSHIEL HOTEL OFFERS comfortable accommodation for permanent residence. Reasonable rates include three excellent meals, afternoon tea, and full hotel services. Near Beacon Hill Park and downtown. 383-4164.

OAK BAY — NEWPORT GUEST House. For permanent guests. Where happiness, comfort and home cooking is understood. Near marina, golf course, library and on bus route. 598-3812, 598-4445.

QUIET HOME FOR ELDERLY lady on lovely Faithful St., near Beacon Hill. Large room, home cooking, laundry. 386-9882.

ROOM AND BOARD. REASONable rates. Vancouver-Rockland area. 382-8964.

COMFORTABLE ROOM IN spacious home, main floor. Private bath. Retired only. 388-4134.

BOARD AND ROOM, $80. HOME privileges, non-drinkers, washing. 383-2150.

VACANCY IN GUEST HOUSE FOR elderly people. Excellent meals. 383-7797.

HOME LOVING CARE FOR RETired lady. Lovely room, home cooking, laundry. 386-9882.

GOOD ROOM AND BOARD, MEN working or retired. Home privileges. 383-3993.

ROOM AND GOOD BOARD FOR working man. University area. 477-2692.

ROOM AND BOARD. ENGLISH cooking. Private and shared rooms. 386-8520.

BASEMENT SUITE, BOARD optional, 128 Montreal. 388-9067.

SINGLE ROOM, BOARD OPTional. 132 Dallas. 386-8236.

ROOM AND BOARD. MEN ONLY, home away from home. 478-3863.

ROOM AND BOARD. GIRLS only. 385-4367

ROOM AND BOARD. RETIRED and working men. 385-2753.

191 ROOM AND BOARD WANTED

ROOM AND BOARD FOR CLEAN respectable student. 592-3572, after 4.

193 ROOMS TO RENT

HARRIS GREEN APT. HOTEL. CLEAN, QUIET room, $16 weekly. Community kitchen, laundry, parking. Close to City Hall. 921 Pandora. 385-9090.

DAILY, WEEKLY, MONTHLY rates, completely renovated, newly furnished, New England Hotel, 1312 Government, next to Post Office. 382-1825.

WANT A NICE ROOM WITH bath and color, cable TV? From $8 daily — Cheltenham Court Motel, 994 Gorge Rd.West. 385-9559.

ROOM FOR RENT IN MODERN home. TV, separate entrance, bathroom, laundry. Nice area. 382-7123 or 479-5336.

QUIET HOME, NEAR ST. Joseph's Hospital, kitchen privileges, no drinking. Men only. 383-6506.

FAIRFIELD. BRIGHT CLEAN room for young man. $50 month. 388-6966.

LARGE CLEAN SUNNY ROOM. Jubilee district. Kitchen privileges. Ladies only. 592-7588 after 3 p.m.

ESQUIMALT — SEPARATE entrance, community kitchen. All found. Men only. 382-8613.

FURNISHED LARGE BRIGHT bedroom with kitchen privileges. 385-6875. 1135 McKenzie.

BRIGHT, COMFORTABLE ROOM. Board optional, walking distance to town. 315 Vancouver Street.

BY DAY, WEEK OR MONTH, reasonable rates. Colonial Inn. 270 Government St. 384-7151.

SLEEPING ROOM FOR RENT. Esquimalt. 382-3272.

VERY LARGE TWIN ROOM WITH or without board. Male. 592-6018.

SINGLE OR DOUBLE, OWN ENtrance and bath. 383-8619.

197 HOUSEKEEPING ROOMS TO RENT

GILLESPIE PLACE
Comfortably furnished room with kitchen and bathroom facilities. $65.
Ocean Cove Rental Service
383-5310 477-4538

THE RITZ HOTEL
Housekeeping Rooms
Small Suites
Fully Furnished
Elevator Service TV Lounge
383-1021 770 Fort St.

SCOTT APARTMENTS
Extra-large LHK rooms for middle-aged or elderly tenants. Hot and cold water, gas ranges, cablevision all rooms. 2659 Douglas St. 382-1221.

JAMES BAY —ESQUIMALT—
Cook St. and 1192 Fort St. from $65.
OCEAN COVE RENTAL SERVICE
3995 Quadra 479-4422

COMFORTABLE UPSTAIRS room. Community kitchen. Everything supplied. Ladies only. $45. 2210 Belmont Ave. 386-6191.

325 MICHIGAN. FRESHLY RENOvated. Suit business woman or retired lady. $65. For appointment call 384-6237.

37 — UNFURNISHED, LADY pensioner only. 119 Quadra St. 385-7348.

LARGE ROOM, MAIN FLOOR. Older lady only, $38. No sink. 383-6352.

LARGE CLEAN ROOM, SEMI-private bath, all found. $65. 2310 Work St.

COZY FRONT SEAVIEW, furnished, all found. Fairfield. 382-6541.

CLEAN ROOMS, COMMUNITY kitchen, near Adult Studies. University, shopping centre. 592-4249.

$60. BASEMENT SUITE FOR quiet gentleman. Own entrance. 1618 Richmond.

BEAUTIFULLY FURNISHED, NEW stove, sink, fridge, carpet and draw drapes. Fairfield. $75. 598-3245.

ROOMS TO RENT, FOR MEN, close in, near bus and store. 388-4675.

NICE COMFORTABLE ACCOMmodation, suit 1 gent. Shelbourne-McKenzie. 477-1654.

FAIRFIELD — FURNISHED BEDsitting room and kitchenette. Suit elderly person. 385-6195.

¼ BLOCK, JUBILEE HOSPITAL. Clean, quiet furnished room. $55. 382-2707.

WILL SUBLET 2 ROOMS, CLOSE in, references exchanged. $67. 477-2835.

NEAR FORT AND COOK. Fridge, stove, free cablevision, parking. 384-5930.

FOR BACHELOR GIRL, BRAND new unit with cablevision. 1037 Southgate. 382-8375.

BRIGHT WARM BASEMENT room, fully furnished, all included. Centre. $45. 385-4237.

COLOR TV, CABLEVISION, 1 AND 2 rooms. $36 month. 384-4588.

23 MENZIES. LARGE FURNISHED room. Men only. $38 monthly.

HOUSEKEEPING ROOM FOR rent, share bathroom. 386-9103.

GENTLEMEN, 941 KINGS, KITchen facilities. $50. 382-0480.

200 APARTMENTS TO RENT UNFURNISHED

Now Renting
THE ROYAL LYNNWOOD
1310 HILLSIDE AVENUE
Spacious one and two-bedroom suites await your inspection in this new block. Wall to wall carpets, cablevision, balconies, controlled entrance; nice area and located on bus line.
Resident Managers: Phone 385-6454
1-BEDRM suites from $127
2-BEDRM suites from $165
Rental Agents:
P.R. Brown and Sons Limited
762 Fort Street 385-3435

PRINCESS CHARLOTTE APT., 467 Lampson. Large. Spacious. 2-bedroom suite. Large, spacious, 1-bedroom suite. Available May 1. Pets welcome. Resident manager, suite 104. 386-3751.

2 BEDROOM, CLOSE TO BUILdings, 2 children welcome. $120 month. 383-8614.

DE LUXE BACHELOR BASEMENT apartment, Fairfield. $99 inclusive. 642-1923.

2-BEDROOM SUITE, NEAR PARK and sea. Adults only. No pets. $115. 385-4119.

2170 HAULTAIN. SPACIOUS 1 bedroom. Heat, water and cablevision included. Rent $125. 656-3729.

200 APARTMENTS TO RENT UNFURNISHED

ELMWOOD TERRACE
1399 Stanley at Pandora
On quiet Stanley Avenue, shaded by giant elm trees with convenient bus stops at each end of short street.
All the features expected in a new quality building:
—Carpeted throughout
—Luxurious wall-to-wall drapes
—Clean electric heat
—Very large balconies
—Cablevision
—Thorough soundproofing
—Beautifully landscaped
—Sauna, exercise room
—Billiards and ping-pong
—Laundry
—Roof sundeck
—And much more!
AVAILABLE NOW
LARGE TWO-BEDROOM FOURTH FLR. STE. $162
AVAILABLE MAY 1
ONE-BEDROOM THIRD FLOOR SUITE $127
Resident Manager: 388-6718
Adults Only — No Pets
Diamond Developments Ltd.

CHARTER HOUSE
435 Michigan
384-8923
2 Bedrooms Available

REGENT TOWERS
415 Michigan
383-6216
1 Bedroom Available
2 Bedroooms with 1½ Bathrooms Available
—Swimming pool
—Covered parking
—Cablevision
—Located in spacious well-kept grounds
—Pleasant stroll to downtown
—Choice ocean view
All Rental Enquiries Welcome
Managed by
NORTH WEST TRUST
386-3534

TUDOR ESTATES LTD.
2030 DOUGLAS ST.
CHARTWELL HOUSE
1343 Harrison St.
Check and compare these rentals in a modern building with wall-to-wall carpets, drapes, electric kitchens, cablevision, heat, controlled entrance and elevator service.
AVAILABLE IMMEDIATELY:
ONE BEDROOM, TOP FLOOR AT $135.
AVAILABLE MAY 1st:
ONE BEDROOM FROM $125
TWO BEDROOM FROM $153
Resident Manager,
Suite 203, 382-0863

576 SIMCOE STREET
THE HENRY HUDSON
One — 1-bedroom suite, $137
One — Bachelor suite, $115.
Suitable pets accepted. Resident manager, Mr. J. Y. Woods, 386-6446.

VALENCIA
660 Niagara Street
One-bedroom $135, 2-bdrm. 15 April $170. Studio, May 1, $115.
NEAR PARK AND OCEAN
Mrs. Lee 386-2843
D. F. Hanley Agencies Ltd.

VALMAR APTS.
475 Quebec St.
1-bdrm corner suite. Window in kitchen. Beautiful appointments. Next to Parliament Bldgs. $130.
Res. Mgr. Ste. 6 383-0432

UNIVERSITY DISTRICT
TARA COURT
3880 SHELBOURNE ST.
Spacious, carpeted 1-bedroom suite, $134. 2-bedroom suite, carpeted with large balcony, $154; modern block, adults, no pets. 477-6065. 477-3038. Clarke and Wallace Realty.

MADRONA MANOR
1955 ASHGROVE ST.
1-bedroom suite, $125. 2-bedroom suite, $153 and $160. Near shopping centre, bus transportation, Jubilee Hospital. Resident Manager. 385-0992.

DUNSMUIR HOUSE
831 DUNSMUIR RD.
1-bedroom from $139
1-bedroom from $150
2-bedroom with fireplace $175
ADULTS ONLY — NO PETS
RESIDENT MANAGER 388-4943

ROYAL ARMS APARTMENTS
1300 Yates at Fernwood
Convenient to city
child considered.
1 bedroom from $132.50
2 bedroom suite $155
Resident Manager,
386-1628

CROFT HOUSE
128 CROFT ST.
One-bedroom suite, $122. Two-bedroom suite, $145-$160. All amenities. Close to shopping, park, Parliament Buildings and sea. Resident manager. 383-8096.

QUADRA VILLA
QUADRA AT TOPAZ
Children welcome. May 1. Sundeck, patio, drapes, cablevision, laundry, parking. 2 bedrooms, $149. Res. Manager, suite 2854, 382-0722.

THE CORONA
1430 Stadacona Ave. 382-2961
One-bedroom suite $135
Two-bedroom suite $150
NEW, MODERN BUILDING

LARGE SINGLE BEDROOM suite, clean and quiet. 1 or 2 quiet people. $125. Adra Apts. 1249 Fort. 386-7518.

LANGFORD — COLWOOD. MAY 1st. Large 2-bedroom apartment. 2 children welcome. $135 month. 478-4109.

BACHELOR SUITE, $105. 1 BEDroom, $130. New quiet building. Belmont Terrace apartment, 1080 Belmont at Fort. 382-2218.

OCEAN FRONT
1 bedroom suite in the most beautiful location. $115. 628 Dallas Rd.

STUDIO, JUBILEE, $90. IDEAL for nurse, working girl. 592-6769, 598-3200.

ONE-BEDROOM, FREE HEAT, cablevision, parking, $115 month. Phone 383-6846. 1251 Pandora Ave.

NEAR NADEN. 1 BEDROOM, $90. 2 bedroom, $120. Electric range, fridge, heat included. 384-1622.

ESQUIMALT NEW 1-BEDROOM suite $95 per month. 478-2684.

200 APARTMENTS TO RENT UNFURNISHED

BRAND NEW
"THE OAK BAY MALL"
2025 OAK BAY AVENUE
Centrally located to bus, shopping centre, UVic, Jubilee and leisure areas. Luxury apartment with bright de luxe suites.
FACILITIES AVAILABLE
—BILLIARD ROOM
—SAUNA ROOM
—WORKSHOP
—High quality soundproofing; concrete floors.
—6" insulated double walls.
—Atractive wall-to-wall carpets—High density underlay.
—Quick, clean heat with thermostat
—Free cablevision and storage
—De luxe factory-made cabinets, coloured automatic appliances.
—Feature wallpaper and chandelier.
—Generous living areas
—Built-in China shelves
—Cushion floors in kitchen and bath
—Ceramic tiling, coloured vanities
—Fibreglass draperies — fireproof
—Self-closing fire doors
—Silent elevator
—Covered parking
—Courteous, efficient managers —
—All suites include heat, cablevision, drapes, storage, parking.
1-BEDROOM $135
Mr. and Mrs. Piper
Suite 410, 386-3702
OAK BAY
BRAND NEW
WINCHESTER COURT
"The Building with the Courtyard"
—92 de luxe extra spacious suites
—Quality wall-to-wall carpeting.
—Concrete floors, double walls.
—BILLIARD ROOM
—SAUNA ROOM
—WORKSHOP
—Walnut kitchen cabinets.
—Feature wallpaper, china shelves.
—Coloured appliances.
—Cushion floor kitchen and bath.
—Generous living area.
—All suites include heat, cablevision, drapes, storage, parking.
—Courteous resident managers.
1 BEDROOM $135
223-1063 Foul Bay Rd.
Call Mr. and Mrs. R. Bowlby
598-1790

"THE ROYAL RICHMOND"
JUBILEE AREA
FREE ELECTRICITY
Contains many outstanding features definitely making this building the best rental value in the area. These de luxe large suites contain:
—Cushion floor kitchen and bath.
—Superior sound proofing
—De luxe walnut cabinets.
—Feature wallpaper, china shelves.
—Generous living areas.
—All suites include heat, cablevision, drapes, storage, free parking and free electricity.
—Courteous resident managers.
BACHELOR $118
1 BEDROOM $135
Manager — Mr. K. Cummings — 383-2254, Suite 201, 1720 Richmond.

NEW
THE DEVON OAKS
1066 FOUL BAY ROAD
Quiet, desirable location. Close to shopping, bus routes, Jubilee and leisure areas.
—Excellent soundproofing
—6" insulated double walls
—Concrete floors
—Walnut kitchen cabinets
—Colored appliances
—Cushion floor kitchen and bath
—Feature wallpaper, china shelves
—Quality wall-to-wall carpeting
—Generous living areas
—All suites include heat, cablevision, drapes, storage, parking.
—Courteous resident managers.
1 BEDROOM $139
Manager: Mr. and Mrs. J. W. Bowlby, 386-2386.
PARK PACIFIC
APARTMENTS LTD.
For details and transportation to view all above suites, call Mr. Bowlby, Prop. Mgr. 598-1790.

TWO-BEDROOM SUITES
OR ONE BEDROOM AND DEN
IF YOU WANT MORE ROOM SEE
ELMWOOD TERRACE
1399 STANLEY AT PANDORA
BRAND NEW AND REALLY SPACIOUS
AVAILABLE NOW
LARGE TWO-BEDROOM SUITE — $162
AVAILABLE JUNE 1
TWO-BEDROOM CORNER SUITE — $159
RESIDENT MANAGER
388-6718
ADULTS ONLY, NO PETS
DIAMOND DEVELOPMENTS LTD.

THE PRINCESS PATRICIA
701 - 703 Esquimalt Rd.
View the Blue Pacific and Inner Harbor
From our Spacious Suites
—Cable vision
—Lounge
—Sauna
—Controlled Entrances
—Sound proofing
—Recreation Room
—Child 2 and under welcome
Available now—1 bedroom suites from $128.
Inquiries 9 a.m. to 8 p.m.
Phone 382-2223

LORD AND LADY SIMCOE
The Simcoes
"Victoria's Prestige Address"
1 or 2 bedroom suites furnished or unfurnished.
Large heated pool in Delightful Garden Setting
Sauna's
Soundproofing
Wall-to-wall carpet
Free outdoor parking
Recreation room
Lounge
Cablevision
Controlled entrances
440 - 450 Simcoe St. 385-3111

OPEN FOR VIEWING
9 A.M. TO 9 P.M.
"Skyline Gorge Apts.
2925 Qu'Appelle
Beautiful panoramic views overlooking the Gorge Waterways. Featuring luxury carpets, spacious dining rooms, coloured appliances, elevator, controlled entrance, congenial resident caretaker. Close to bus and shops.
1 bedroom from $125
2 bedroom from $155
BROWN BROS. AGENCIES
385-8771 anytime
Free transportation available

OPEN FOR VIEWING
9 A.M. to 9 P.M.
BOWKER MANOR
2233 BOWKER AVE.
Brand new building on quiet street near bus, shops and Willows beach. Luxury wall-to-wall carpet, coloured appliances. All utilities included. Extra large rooms. Walk-in closets.
1 Bedroom from $135
2 Bedroom from $165
BROWN BROS. AGENCIES
385-8771 ANYTIME

2-BEDROOM SUITE, STOVE, fridge, very quiet and lots of sunshine, young working couple $100. 632 Wilson, after 5 p.m.

2-BEDROOM, JUBILEE, $145. MAY 1 or now. 592-6769 or 598-3202.

200 APARTMENTS TO RENT UNFURNISHED

TUDOR ESTATES LTD.
2030 DOUGLAS ST.
GRANITE HOUSE
2100 Granite St., 592-2958
One Bedroom from $134
Two Bedroom from $161
MARQUEE COURT
2085 Oak Bay Ave., 592-6904
One Bedroom from $132
MITCHELL OAKS
2065 Oak Bay Ave., 595-2285
One Bedroom from $130
THE RICHELIEU
3187 Shelbourne St., 592-0554
Two Bedroom from $160
THE FONTAINEBLEAU
3159 Shelbourne St., 592-4154
One Bedroom from $126
All of the above apartments offer wall-to-wall carpets, drapes, electric kitchens, hot water heat, cablevision, controlled entrance, patios and congenial resident managers. For further rental information or for transportation to view phone 383-2721, or evenings 479-1909.

OPEN HOUSE
EVERY DAY
9 A.M. TO 9 P.M.
CAIRN VILLA
Luxury new block in a lovely quiet parklike setting. Located off Old Esquimalt Rd. — just west of Lampson.
—wall-to-wall carpets.
—colored fixtures.
—elevator, controlled entrance.
—beautiful panoramic views overlooking city and harbour.
1 Bedroom $125
2 Bedroom $155
Compare this rental value before you decide on an apartment.
BROWN BROS. AGENCIES
385-8771 anytime
Free Transportation Available.

WATSON MANOR
1000 McCLURE
At the corner of Vancouver and McClure — an ideal location on a quiet street, near the Cathedral and the park, within easy walking distance of downtown.
One bedroom, third floor, sunny south facing suite, $137 including parking, cablevision and plenty of heat.
Mature adults only. No pets.
Resident Manager 386-6457.
Diamond Developments Ltd.

OPEN FOR VIEWING
OPEN FOR VIEWING
9 A.M. TO 9 P.M.
TIDELINE APARTMENTS
1470 DALLAS RD.
COMPARE THIS RENTAL VALUE BEFORE YOU DECIDE ON AN APARTMENT.
New building with lovely panoramic views. Lovely carpets, electric kitchen, elevator and controlled entrance.
Bachelor $115
1-bedroom from $130
2 bedroom from $155
BROWN BROS AGENCIES
385-8771 anytime
Free transportation available

FAIRVIEW MANOR
505 Trutch St.
One, two bedroom suite with lovely view available for immediate occupancy.
One bedroom suite on Third Floor with wall-to-wall carpet for May 1st occupancy at $140.
This modern apartment is within walking distance of town, has free laundry facilities, mail delivery to suites, locked entrance and caretakers who care.
Call Resident Managers
383-7977
Builders and Developers

LAMPSON COURT
$500 DOWN
3-bedroom Townhouses. Monthly payments to qualified applicants lower than rent.
Phone:
Mr. Waring 382-2159

ANTRIM COURT
2310 QUADRA ST.
1 Bedroom from $135
New spacious one-bedroom suites open for inspection. Featuring wall-to-wall carpets, controlled entrance, large balconies, cablevision, elevator, and undercover parking. Across from new swimming pool, 2 blocks north of Curling Rink and Arena. To view phone 477-1731 or see manager, suite No. 101.
O.K. RENTALS

DARDANELLES APTS.
1445 Fort 386-0467
1 Bedroom $120 - $130
2 Bedroom $155 - $160
Drapes, carpet, laundry, Cablevision and Parking

ORCHARD HOUSE
Adjacent to Parliament Building and Beacon Hill Park
1 bedroom from $130
2 bedroom, from $170
647 Michigan
Phone 382-4650

NEW, SIDNEY VILLA
2360 Henry Ave., Sidney
Compare rents and services of this bldg.
1 BEDROOM, $130
Quiet adults. 656-1250

VANCOUVER VILLA
710 Vancouver, corner Collinson. 5 minutes walk to town. All modern amenities.
1-bedroom, $130 to $138.
Call resident manager, 388-9625
G and O Holdings
Call anytime 598-8821

MARIFIELD PARK
LARGE BEAUTIFULLY DECORated apartments with sunken bath. 12x13 bedroom and plush wall-to-wall carpets. 1 bedroom from $125. 2 bedrooms from $150. Adults only, no pets. Residential manager, 383-7628. Goward Developments Ltd.

CAMELOT APTS.
3820 SHELBOURNE
2-bedroom apartment, wall-to-wall carpet, $160. Also 1 large bedroom, $130. Cablevision, heat, parking, laundry. Adults only, no pets. 477-4320.

COLUMBIA APTS., 850 ADMIRALS. One bedroom. Available now, $127 includes electric heating, hot water, h

201 APARTMENTS TO RENT FURNISHED

ESQUIMALT — CLOSE IN
Available now. Electric fridge and stove, main furniture, drapes, rugs, etc. Heat, hot water, and cablevision hookup paid.
$129 — 3½ rms. (1-bedroom)
— Dickie Agencies Ltd.
919 Fort St. 382-6848

DELUXE AND SPACIOUS ONE-bedroom bachelor apartments, $130 to $160. Two locations, Parliament Buildings and Jubilee Hospital area. We supply everything you need for your convenience. Phone 382-8516, 385-5384 and 477-4434.

COMFORTABLE — QUIET
One bedroom apt. Available immed. Heat and water incl. $120.
Ocean Cove Rental Service
383-5310 477-4538

NEWLY DECORATED AND CARPeted, 1-bedroom, partly furnished suite. Private side entrance plus front entrance. Carport. Quiet. Retired or business couple. No children or pets. $110. May 1. 386-2841, 516 Trutch.

2 BED BACHELOR ACCOMMODATION for working couple or 2 persons sharing. Beautiful coppertone kitchen, 4-piece bathroom, wall-to-wall carpet in living area, everything supplied (dishes, utilities, weekly clean linen), $125. 382-8646.

YOUNG MAN WANTED TO SHARE newly furnished and decorated apartment. Immediate occupancy. Apt. 2 — 1382 Begbie. 385-0303, 382-3572.

SPACIOUS 2-BEDROOM SELF-contained furnished suite upstairs. Close to Jubilee Hospital and downtown. Suitable for 2 or 3 working girls. $135. 477-1109.

APARTMENTS — VARIOUS LOCations. Brown Bros. Agencies Ltd., 383-5771. Furnished through local furniture store. 3 rooms, $25 per month extra.

1-BEDROOM SUITE. CLOSE TO government buildings and St. Joseph's Hospital. Laundry and cablevision. $102. 388-4901. Couples preferred. Adults only.

OAKLANDS MANOR
Hillside and Cedar Hill Road
De luxe 1-bedroom suite. $145.
Res. Manager, 383-6808. 386-0266.

MODERN STUDIO TYPE UNIT. Facing Beacon Hill Park. Thunderbird Motel, 600 Douglas Street. 384-0632, 386-2812.

JUBILEE DISTRICT, NICELY furnished, self-contained, 1-bedroom suite, suitable for clean, reliable couple. 2002 Richmond Rd. 383-0603.

JUBILEE, 2-BEDROOM APARTment. Large rooms — old world charm. $140. Also 1-bedroom apartment, $120. Mrs. Bacon. 385-2456.

MAIN FLOOR, 3-ROOM SUITE OR unfurnished; also bachelor, quiet mature people. 384-8278, 382-9470, 1270 Yates.

OAK BAY 1-BEDROOM SUITE, large, attractive rooms, near bus and shopping. Available Mid April. $135. 592-1589.

IN ESQUIMALT, 2-BEDROOM apartment, $155 month, immediate possession. 385-6598.

1-BEDROOM SUITE FOR MONTH of May. Lady Simcoe. References. 383-3834.

CLOSE TO CITY, AVAILABLE 15th, mature person, newly decorated. 385-7210.

BACHELOR, ATTRACTIVE, CLOSE in, comfortable. Single or double. 382-7995.

2½-ROOM BACHELOR SUITE, suit single or couple, cable hookup, all utilities. $100. 385-1401.

ONE-BEDROOM, SELF-contained suite, May 1st. $115. 382-6728.

EDGEWATER MOTEL. LOW winter rates, from $28 a week. 475-4212.

MAN WANTED TO SHARE LARGE furnished apartment. Fairfield. 385-2733 5 to 6 p.m.

HALF BLOCK FROM "THE BAY." Furnished one-bedroom apartment, $65 per month. Phone 386-8519.

3-ROOM SUITE, BATHROOM, cablevision, Fernwood — Johnson. 384-4077.

FAIRFIELD. CLEAN QUIET suite. Mature adults only. 384-5328.

FULLY FURNISHED 1-BEDROOM suite, waterfront. 383-2982.

3-ROOM SELF-CONTAINED. 1030 St. Charles. 383-8075.

BACHELOR SUITE, 49 OSWEGO Street. 658-8814.

ISLAND COURT, BACHELOR suites from $25 week. 475-2151.

ONE-BEDROOM APARTMENT, wall-to-wall, Fairfield, $110. 658-8082.

3-ROOM SUITE, FURNISHED. Hillside area. 383-4970.

CASA LINDA MOTEL
384 Goldstream 478-1791

203 APARTMENTS WANTED

QUIET, SINGLE WOMAN WILL pay good rent for clean, private quarters, close to city centre, where spotless spayed cat is welcome, by April 25. Victoria Press, Box 207.

RETIRED BARRISTER AND WIFE require 1-bedroom, furnished suite, April 15 to Oct. 1st or 15th, with Marine View or near Carnarvan Park. Victoria Press, Box 224.

ELDERLY COUPLE WANTS WELL-furnished large room with bath and meals. Ground floor. Victoria Press, Box 219.

206 DUPLEXES TO RENT

OAK BAY
New fully furnished 1-BR Ste., fireplace, private entrance, all utilities, cable, W and D, incl. Exc. for Nurse or Teacher; $150 per month. Avail. 15th April. RON BLACK, 384-8001, Broadview Properties Ltd.

SWEEPING VIEW. Modern 3-room upper suite, range, fridge, utilities included. Immediate. High Cook. $135. BEV McARTHUR, 658-5565 or 384-8001 anytime. Broadview Properties Ltd.

DE LUXE SIDE BY SIDE, 2 bedroom, rumpus room or 3rd bedroom in full size basement. Built-in stove, wired for washer and dryer. $165 a month. 658-8451.

CLEAN SPACIOUS MODERN 2-bedroom duplex. Seaview. Close to all facilities. $140. Available May 1st. 651 and 653 Admirals Rd. Reference. 385-6940.

SIDNEY. LARGE 3-BEDROOM side duplex, full basement, 1½ bath, stove, fridge. Available May 1. 2098 Melville Drive. 656-2956.

SIDE BY SIDE DUPLEX, 2-bedroom, full basement. Jubilee area, available May 1. $155 month. 382-2044.

DUPLEX, 3 BEDROOMS AND 2 bathrooms. 1778 Laval off Blair Rd. $175. 385-2458. Byron Price & Associates Ltd.

1-BEDROOM SUITE, $125. SOUTH Oak Bay. Young working couple preferred. Available May 1st. 598-5510.

FAIRFIELD, MAY 1ST. LARGE 2 bedroom, fridge, stove, drapes, utilities included. $150. 384-9258.

1-BEDROOM APARTMENT, FURnished, utilities included, near hospital. $115. 384-8485.

NEWLY DECORATED WARM 1 bedroom upper. Quiet couple. $100. 598-4060.

1-BEDROOM UPPER, 816 Princess. Available now. Quiet couple. $85. 383-5788.

CLOSE IN, ROOMY 2-BEDROOM, water, electricity paid, evenings 385-3581.

GOOD AREA, 3 BEDROOMS. 2865 Parkview Dr., $185. 382-6505.

4-ROOM, LOWER DUPLEX. SOME furniture. $70. 1343 Esquimalt Rd.

2-BEDROOM DE LUXE, ADULTS, no pets. 383-4076.

210 HOUSES TO RENT UNFURNISHED

GORDON HEAD
TOWNHOUSES
—2 and 3-bedroom townhouses
—Wall-to-wall carpet and vinyl floors
—Enclosed courtyard. Full basement
—Finished recreation room: Cablevision
—Fridge, stove, washer and dryer
—Close to all schools, new shopping centre and bus route.
CHILDREN WELCOME
To View Please Contact
Resident Manager
Phone 477-5422 or 477-4876

DE LUXE ACCOMMODATION
4121 Borden Street, close to park and schools. Immediate possession. Large 3-bedroom, rumpus room. Children welcome. $250 per month. August Construction. 384-1711 anytime.

3 BEDRM — CLOSE IN — $135
Call Mr. Webb — 382-3130
Swinerton, Stewart, Clark Ltd.
388-5481

FAIRFIELD — 4 BEDROOM, $170
1 block off Cook. Fireplace, se. din. rm., full basement, good furnace, etc.
G. E. RYAN, 385-3411 ANYTIME
Ker & Stephenson Ltd.,
680 Broughton St.

ROCKLAND AVENUE 2-STOREY home with 3 bedrooms and 1½ bathrooms. Completely redecorated interior and exterior. The house affords considerable charm and is in a choice location. $300 monthly with lease available. Charman. 385-9765 (including evenings and weekends). Charman Pacific Realty.

$125—1947 Foul Bay Rd., 2 bedrm., full bsmt., L. Rm., D. Rm., auto oil heat. Avail May 1st
$155—1924 Bee St, freshly redone inside. 2 or 3 bedrm., full bsmt. Avail. May 1st.
For further information, contact Town and Country Realty Ltd., 382-7276.

BEAUTIFUL SPACIOUS OLDER 4-bedroom house, 3 fireplaces, den, huge lounge and dining room, 3 bathrooms, Rockland area. Large secluded garden, unfurnished. $280. Furnished, $310 including gardener. Available May 12 or 31st. 388-6868.

OAK BAY, COMFORTABLE older modernized home, (wall-to-wall carpets) spacious living room and dining room, 3 good bedrooms. $225 per month. 1 year lease. 598-5321. Mears Oak Bay Realty.

3-BEDROOM, STOVE AND fridge, fireplace, garage, washing machine and wired for dryer. Available April 16. $150. Apply 963 Dingley Dell.

MAY 1. 2-BEDROOM HOUSE, living room with fireplace, dining room and full basement. 966 Madison Street. $160 month. 384-6842.

MILL BAY
Near new, 3-room waterfront cottage, all electric, $115 per month. 386-1436.

AVAILABLE MAY 1ST. OLDER 3-bedroom no basement. Electric heat. Marigold. $125. 479-3668, after 5 p.m.

2-BEDROOM OLDER HOME, OIL heat, fridge and stove. $130 a month. Phone 386-9696.

SOOKE, NEAR WATERFRONT, 2-bedroom houses. $95 and $110. 642-5172.

MODERN, 3 BEDROOMS, FENCED yard, near high and elementary schools. Fridge and stove. 475-5260.

SOOKE, CORNER KALTASIN AND Glenidle, 3 bedrooms, fireplace. $125. 478-5977.

1-BEDROOM COTTAGE — SUIT single person or working couple. $100 month. 478-5535.

CLOSE IN, ROOMY 2-BEDROOM, water, electricity paid, evenings, 385-3560.

HOUSE FOR RENT, SOOKE waterfront. Available May 1st. 479-2235.

2-BEDROOM, $110 PER MONTH. Vacant May 1. 1114 Catherine St., 479-4619.

SMALL COTTAGE, SUIT COUPLE. Stove and fridge. 479-3575.

3 BEDROOMS, FULL BASEMENT, $185 month. 478-5415.

211 HOUSES TO RENT FURNISHED

IN SAANICHTON, VERY QUIET area, 1 or 2-bedroom units with kitchen. Low winter rates, weekly and monthly, all utilities included. Calpine Motel. Phone 652-1415.

$150. CORDOVA BAY AREA. 2 bedrooms. Close to shopping and sea, for May to October. Pemberton, Holmes Ltd., 384-8126.

WARM, COMFORTABLE COTtages, electric kitchens, reasonable. Canadian Crest Motel. 479-9002.

2-BEDROOM COTTAGE, $70 month. Mountain View Resort, 112-743-2044, Shawnigan Lake.

MODERN 3-BEDROOM HOUSE, sundeck and front garden, for 3 months. 384-5044.

3-BEDROOM, CITY, AVAILABLE July 1 - Sept. 1. 388-7924.

212 HOUSES WANTED TO RENT

MARRIED TEACHER WOULD like to rent 2-bedroom home or apartment that would allow good natured housebroken German Shepherd and cat from June 1971 on. Will be visiting Victoria Easter Weekend, leave message at 592-1058.

RENTALS WANTED
Full-time management of houses and apartments. Complete management services by trained and competent personnel. Call DON STRIPLING 386-1361. Canada Permanent Rentals.

LET US RENT YOUR HOUSE. WE have clients waiting for two and three-bedroom homes. We offer good management, careful tenants and reasonable rates.
PEMBERTON HOLMES LTD.
384-8126

WANTED BY YOUNG EXECUTIVE. 3-bedroom home, living room, dining room and family room in good residential area near schools. Victoria Press Box 223.

RESPONSIBLE COUPLE, NO children, would like to rent or buy small country or beach cottage. Willing to pay 3 months in advance. 478-3570.

IF YOU CANNOT SELL YOUR home, we have reliable tenants waiting to rent. Phone Mr. Kent, Moorman Investment Co. Ltd., 386-9212.

WANTED TO RENT OR BUY. 2, 3-bedroom home with good workshop. On 1, 2 acres. For middle-aged artist, wife and dogs. 652-1908.

Low-rental houses - suites urgently needed, furnished or unfurnished. HOUSING REGISTRY — 386-2704

BEACH HOUSE OR COTTAGE for 2 months in summer. 4 adults. Phone 383-6531 or 598-4753.

BY MAY 1ST. 2 BEDROOMS, OIL-o-matic heat, up to $150 monthly. Close to town preferred. 388-4852.

215 HALLS, WAREHOUSES, STORES and OFFICES TO RENT OR WANTED

OFFICE
OR
RETAIL STORE

Downtown location — adjoining Eaton's Parkade. Approx. 850 sq. ft. — well heated. Reasonable rent.
BE FIRST WITH
A
B
C
A. BERNARD & CO. LTD.
Fort and Broad 384-9335

SPACE AVAILABLE
Commercial, Medical, Retail
—The Bentall Building
—Toronto Dominion Bank Building
—Hillside Shopping Centre
—Cloverdale and Oak
Attractive Terms and Rates
Contact: Richard Tallack
B & W Management Company
1614 Hillside Ave., 384-7154

DOWNTOWN
OFFICE SPACE
1006 Government, near Fort. Good walk-up offices, low rent, from 250 to 5,000 sq. ft.
PEMBERTON, HOLMES LTD.
1002 Government Street.
384-8126

BLANSHARD NEAR THE BAY.
Very nice unfurnished corner office suite — approx. 400 square feet comprising large reception room, work area plus private inner office — wall-to-wall carpeting and drapes. Rent to approved tenant, $125 p.m. incl. heat, light and janitor services. Apply GILBERT W. CALVERT — Block Bros Realty, 386-5351.

FOR LEASE, MODERN STORE IN good traffic area on Douglas Street downtown. 18 ft. frontage and 75 ft. deep. Also available for rent is 16x16 ft. storage area at the rear. Terrific potential for most retail businesses. Reply Box 221, Victoria Press.

PRIME SPACE IN MEDICAL building for doctor. Partially furnished if desired, 400 sq. ft. divided into consulting office, examining room, receptionist area and waiting area. Additional space available. 388-5222, 386-1720.

2400 SQ. FT., 815 YATES STREET, to be altered to suit tenant, long lease. Suitable for store or office. Inquire S. McIntosh, 386-6441.

IF YOU HAVE A MORTGAGE OR AN AGREEMENT ON WHICH YOU ARE COLLECTING PAYMENTS BUT WOULD LIKE TO SELL YOUR EQUITY FOR CASH, PHONE ERIC CHARMAN AT 385-9765. AT 385-9765. QUICK DECISIONS — HIGHEST PRICES — CONFIDENTIAL SERVICE.
We have lots of funds for new first and second mortgages at competitive rates and repayment terms to suit your budget. Charman Pacific Realty Ltd., 908 Broughton St.

FIRST MORTGAGE MONEY available for properties in Sooke, Metchosin, Langford, Mill Bay, Duncan.
Free Home evaluation, low interest rate.
386-5334 386-3231

MORTGAGE DEPARTMENT
BLOCK BROS. REALTY LTD.

WANTED
Your 2nd mortgage or agreement for sale. Top market price paid. Turn that small monthly payment into cash now.
Call N. Hyde
Woodley Estates Ltd.
852 Fort St.
388-7361

MORTGAGE LOANS
First mortgages available up to any amount at current interest rates. Quick decisions.
BROWN BROS. AGENCIES LTD.
1135 Blanshard 385-5771

MONEY TO LOAN ON MORTgages. Quick decisions. Also agreements and mortgages purchased for cash. See us for top price.
A. BERNARD & CO. LTD.
656 Fort Street 384-9335

230 PERSONAL LOANS and INSURANCE

XXXXX
XXXXX
XXXXX
PERSONAL
REAL ESTATE LOANS

1st and 2nd mtges.
RESIDENTIAL OR COMMERCIAL
Anywhere on the lower Island

$2,500 pay	$30.69 per mon.
$4,500 pay	$37.25 per mon.
$20,500 pay	$189.68 per mon.

These are 1st mtges. at 9%
35-yr. amortization

$2,500 pay	$32.61 per mon.
$4,500 pay	$58.70 per mon.
$10,500 pay	$138.97 per mon.

These are 2nd mtges. at 14%
15-yr. amortization

We can tell you by phone the amount you can borrow and your monthly payment.
Call without obligation
Mr. R. de Montigny
382-9111
COLONY REALTY
XXXXX
XXXXX
XXXXX

IF YOU NEED MONEY
FOR ANY REASON

Amount	Approx. Mtge. Monthly Pymt.
$2000	$23.64
$4000	$47.31
$6000	$70.09

Examples on loans with amortization to 15 years.
1st and 2nd Mortgages arranged. Agreements and Mortgages purchased.
AVIS, 1394 Hillside
386-9715; 386-9046 Evenings

CUT YOUR
MONTHLY
PAYMENTS
IN HALF
Get the cash you need to consolidate your debts and reduce your monthly payments by up to 50 per cent. For personal service ask for BERNIE LeDUC at 386-1214. M. P. TELLIER SECURITIES LTD. 812 DOUGLAS STREET.

233 MORTGAGE LOANS and INSURANCE

MONEY
IMMEDIATELY
AVAILABLE
FOR
FIRST AND SECOND
MORTGAGES AND EQUITY
LOANS
Borrow on the equity in your home whether your home is paid for or not. For any worthwhile purpose. One call, one stop for all your money needs. All information in confidence. You are under no obligation when you call.
REFINANCING OF MORTGAGES
A SPECIALTY
24 HOUR SERVICE
WE PURCHASE EXISTING
MORTGAGES AND
AGREEMENTS FOR CASH
385-9741
JOHN LUKAZ
J. A. Henderson Realty Ltd.,
1010 Blanshard St.

2nd MORTGAGE LOANS
FROM PRIVATE FUNDS
WITHOUT BONUS
At a fully-disclosed and reasonable interest cost chargeable only from the date of loan to the day of payoff.
WE CAN USUALLY OBTAIN A HIGHER PRICE for your second mortgage or agreement. VICTORIA and UP-ISLAND. Your document can be appraised for immediate sale for cash without obligation or I will arrange a loan against this plan which is best for your circumstances.
COUNTRY, UP-ISLAND
AND GULF ISLANDS
MORTGAGES
REFINANCING A SPECIALTY
VACANT LAND AND
LAND DEVELOPERS
LOANS ANYWHERE
Please Call Mr. Thomas at
DOUGLAS HAWKES LTD.
990 Blanshard St.
384-7128 Res. 479-6382

NEED MONEY FAST??
We have funds available for 1st, 2nd and 3rd mortgages
Low rates. Quick decisions.
Mortgages and agreements purchased for cash. One day service.
RAE INVESTMENTS LTD.
757 Courtney Street
Ph 388-7891
Nanaimo 754-3104

235 MORTGAGE LOANS and INSURANCE

MONEY TO LOAN
If you own your own home and want to borrow from $2500-$15,000 for any purpose, we now have preferred mortgage interest rates in effect.
P. R. BROWN & SONS LTD.
762 Fort St. 385-8435

CASH FOR YOUR MORTGAGE OR Agreement for Sale. Quick decisions and highest prices paid. M. Braithwaite, Financial Survey Ltd., 384-8305. Res. 592-0636.

234 MORTGAGES FOR SALE

1ST QUALITY MORTGAGES
$10,000, 11½%, $120 per mo., 5-yr. term.
For well chosen first mortgages call V. Holmes, 384-8124.
Pemberton, Holmes Ltd.

$18,500 — 1ST MORT. PAYABLE $190 p.m. at 10 per cent interest. 9½ years left on term. Well secured. For $17,250. Leverton Realty, 385-8012.

$4,225
Mortgage on 146 River Ave., Winnipeg. $80 per month. 8%. Yours for $3,500. Mr. Petersen. Island Pacific Realty, 388-6231.

$10,150 FIRST MORTGAGE CAN be purchased for $8,500. Mr. Petersen. Island Pacific Realty, 388-6231.

235 WANTED TO BORROW

FIRST MORTGAGE
FUNDS FOR:

$ 9,500 at 11%	—5-yr. term
$12,000 at 11%	—5-yr. term
$13,000 at 11%	—5-yr. term
$17,000 at 10½%	—5-yr. term (New House)
$20,000 at 10½%	—5-yr. term (New House)

For information phone:
MR. McKENZIE, 386-7521 or 479-3047
BOORMAN INVESTMENT CO. LTD.
1111 Government St.

EXCELLENT COVENANT requires FIRST MORTGAGE of $10,200 at 11% — 15-yr. amortization — 5-yr. term on fine Victoria home. Good equity position. Call Wayne Strandlund at 388-4294 or 383-7477 anytime.
D. F. Hanley Agencies Ltd.
Oakland Branch

$4,900 SECOND MORTGAGE ON sound 3-bedrm. Victoria home 12% with 5-yr. term. Good covenant. Call Wayne Strandlund at 388-4294 or 383-7477 for details.
D. F. Hanley Agencies Ltd.
Oakland Branch

FIRST MORTGAGE FUNDS REquired, on new and older homes, also land. 386-6193.

240 BUSINESS OPPORTUNITIES

MARINA
On Saanich Inlet. Revenue from moorage on large foreshore (½ ac. undeveloped). Large fleet of rental boats, marine ways, coffee shop and tackle bar. 2 houses. Price $175,000.

SPORTING GOODS
STORE
In a busy progressive community. Fishing, hunting equipment, bicycles. Pet shop. Price (including stock), $16,000.

G. McWILLIAM 652-2467
Island Pacific Realty, 388-6231

OWN A
PROFITABLE
KAMPGROUND
"KOA"
Become a successful member of KOA, largest international system of de luxe, family campgrounds. Cash in on the booming leisure-recreation field. Modest investment brings instant cash-flow and strong earnings. Proven operating methods. Choice Canadian areas still available. Write: KOA (Canada) Ltd., Dept. VC, 614 Sixth Ave., S.W., Calgary 1, Alberta, for free information.

ATTENTION
ANIMAL LOVERS
Turn your LOVE to dollars. This business opportunity comes once in a lifetime. This well established fully equipped Dog Kennel is situated on 1.5 acres, very attractive landscaped garden with seclusion. Also included a cosy 2-bedroom cottage, living room with beatiliator fireplace, and water view. Asking $39,900. For further information and to view call 384-8001, PAULINE BROOKES or JESSIE McGRATH, Broadview Properties Ltd.

VANCOUVER ISLAND
UNIQUE MOTEL
Beautiful design, unusual furnishings make this an attractive and popular operation. Licensed dining, coffee shop, gas pumps, and store, trailer park area, boat basin, boats and tackle, acres of room for expansion. Prime hunting and fishing area. Full price $215,000 — about $100,000 down. Details from BOB EVANS, c-o Nanaimo Realty Co. Ltd., 17 Church St., Nanaimo, B.C., or phone Vancouver 684-6932 or Nanaimo 754-2811.

REST HOME
PRICE $84,500
ROCKLAND
QUALITY PROPERTY
One of the finest, gracious rest homes in Victoria. If you are thinking of revenue property or going into business for yourself, then be sure and view this excellent quality rest home. For further information call—
598-2325 JOHN F. COLWELL 384-8126
PEMBERTON, HOLMES LTD.

GROCERY STORE
Located in outlying district with good potential. Shows excellent return on investment. Price includes store equipment plus separate 2-bedroom home and almost ½ an acre of property. Financial statement available. This is worth checking out. Price $38,000. Financing available. For further detail call BOB GIBSON anytime. 385-9741 or 658-5153.

TERRIFIC OPPORTUNITY
GROCERY STORE PLUS RENTALS
Be independent with your own grocery store plus the income from 3 heated apartments plus your own 2-bedroom apartment. Located within 2½ miles of city hall. A give away at total price of $43,100 for business and buildings. Stock extra. ALBAS REALTY, 475-5683 or 386-3231. Block Bros. Realty.

EXCELLENT BUSINESS OPPORtunity. Choice commercial property in Colwood area for auto sales, trailers, mobile homes, boats and trucks. Property 175' main highway frontage, fully paved with modern office and all sales facilities. Appraised value $30,000. $3,000 will handle. Balance monthly on sale or consider lease. Phone Monday, Mr. Gould. 386-3197

SCRUTINIZE THIS!
It doesn't take a magnifying glass to see that a prominent detective agency ("exciting" money,) trips to Hawaii (you can dream and it even happens) is a bargain. ("locks, stock and knock-out") at $4,500.
BEV McARTHUR
658-5565 or 384-8001 anytime. Broadview Properties Ltd.

TAKE ADVANTAGE
Mobile home park. Modern to all requirements, up-Island. Near Nanaimo; fully occupied and room for expansion. Price $45,000 — only $25,000 cash required to handle, balance at $250 per month. This is a bargain. Details from:
MARCONI REALTY 386-3941
630 View, Victoria, B.C.

HOLIDAYS ARE FREE!
This gem of a restaurant doesn't enslave its owner! Easy hours, 5-day week, "built-in" clientele, low expenses and easy to buy at $6,000.
BEV McARTHUR
658-5565 or 384-8001 anytime. Broadview Properties Ltd.

MY MOUTH IS WATERING WHEN I think of all the tasty breads, cakes, rolls, etc. that are produced in the Bakery that I have recently listed. The price is $32,000. Let's sample together! Call IRA FREEDMAN of Mayfair Realty at 386-2955 or 592-0511.

PERFECT OPPORTUNITY
OWNER RETIRING
Diner, seats 27, excellent downtown location. Now grossing $1,000 per mo., great potential. Asking price $2,900. Call JEANNETTE COWAN, Block Bros. Ltd. 477-1841; res 479-6792.

240 BUSINESS OPPORTUNITIES

RUSTIC LODGE MOTEL
WATERFRONT
VANCOUVER ISLAND
Main Lodge (log construction) has 10 units with bath, licensed dining. Large stone fireplace. The new annex has 16 first class units, plus owners living quarters. Located on Salmon River close to world famous ocean fishing. Near city centre. All this and more located on 3 acres of rolling lawn. Asking $230,000 with excellent terms. Ideal partnership.

RENTAL COMPLEX
MOBILE HOMES
AND STORE
RETIREMENT SPECIAL
VANCOUVER ISLAND
Large supermarket and 1100 sq. ft. of living quarters leased. Separate 4-bedroom home plus cottage. 11 mobile home pads all rented. Present revenue of $1,325 could be doubled. Over 4 acres land in lovely area near the ocean. Ideal for active retired or semi-retired couple. Priced to sell at $102,000 with $50,000 down.

LAKEFRONT MOTEL
IDEAL FOR COUPLE
VANCOUVER ISLAND
On main highway with 500 ft. of lakefront. 8 units all in first class condition. Good summer trade and steady winter rentals. Ideal for active couple, easy to operate and maintain. Close to city centre in low tax area. $12,000 per year gross income. Fantastic buy at $75,000 with $49,000 down.

Full particulars on above by writing or phoning Bernie L. Knelson, c-o Nanaimo Realty Co. Ltd., 17 Church St., Nanaimo, B.C. or 734-2311 or eves. 758-5566.

4-PLEX LODGE
On over 3 acres with a magnificent SEA VIEW, highly suitable for development to high class MOTEL with restaurant and swimming pool. Located on Highway between Duncan and Victoria.
Owners suite 3 bedrooms over 2,000 sq. ft. Three self-contained suites, separate entrances, each rent $300 monthly winter rates. Terrific opportunity at $85,000.
For full information call:
384-8126 MR. GREENE 385-8795
PEMBERTON, HOLMES LTD.

RETIRED, SUPPLEMENT YOUR income. Don't buy until you investigate our routes. Equipment has been in some locations for as long as five years. Records open and available. terrific expansion available. Investment $1500-$15,000. As little as one day a week needed — plus car. Write including phone number Victoria Press, Box 132.

COFFEE SHOPS and
RESTAURANT
$4,000 City Centre — Seats 14
$6,000 Industrial Area — Seats 35.
$7,000 Marina — Licensed premises — Seats 40.
Further information call 384-8001.
PAULINE BROOKES or JESSIE McGRATH
Broadview Properties Ltd.

VARIETY STORE
First-class location with good, clean stock. All fast-moving items plus Xerox agency. If you're not afraid of hard work this is a fine opportunity to get into business. Price $5,750 cash. Call John Shaver, 385-8794. Clarke and Wallace Realty.

MAJOR
OIL COMPANY
Invites inquiries from prospective operator for a proposed car wash in Victoria area. Minimum capital required $20,000. All replies held in strictest confidence. Victoria Press, Box 175.

PARTICIPATING MANAGER
Required for new high volume tourist outlet. A prime location, completely outfitted for business requires an intelligent, qualified manager to participate by investing $5000, and in return, receiving a percentage of the business. Victoria Press, Box 136.

MONEY MAKER
Be your own boss and earn up to $50 day. No selling involved. Must have own car and be prepared to work. Investment under $500. Write Victoria Press, Box 202.

NOW IS THE TIME TO BUY THIS Lawn mower and small engine service shop, owner retiring. Sacrifice for $5,600 includes all equipment, machinery and stock. DON LAYMAN, 386-3231, 383-0297. Block Bros. Realty.

WATERFRONT MOTEL 3¼ ACRES. 5 UNITS PLUS LARGE RESIDENCE. HEART OF SOOKE. EXCL. TERMS OR TRADE. CALL RON BLACK, 384-8001. BROADVIEW PROPERTIES LTD.

FAMILY BUSINESS
This shop in high traffic area would keep you busy and make money. For particulars 388-4271, LORRAINE ZIEGLER, 592-7798.
E. J. Whitlome & Co. Ltd.

FLOWER AND GIFT SHOP
Great potential. Area of increasing population. Open to offers on price and terms.
ADELINE NICHOL, 388-4401
Shirley Phipps' Homefinders Ltd.

MOTELS ARE MY BUSINESS — let me make it yours. I have listings on motels (from 9 to 37 units. To discover these properties call IRA FREEDMAN of Mayfair Realty, 386-2955 or 592-0511.

MUST SELL — 20' FURNITURE van, inspected and licenced. Business licence, blankets and all moving equipment included. Everything A-1 shape. 383-4336.

3 BEDROOM HOME AND STORE for use as small business, etc., Commercial corner, 10 mile circle. Basement, fireplace, sundeck, nice garden. 652-2914.

NORTH OF CAMPBELL RIVER IN excellent location, for camping, fresh and salt water fishing; trailer court development site for lease. 382-7523.

TWO PERSONS WHO CAN invest $12,500 each in a full value protected proposition. Write for details to Victoria Press, Box 181.

FEMININE WEAR AND GIFT shop, low overhead, stock and fixtures, approximately $8,000. 478-3513 or 478-6437.

FISH AND CHIP CAFE. GOOD man and wife deal. High traffic area. Reasonable. Victoria Press, Box 211.

244 REVENUE PROPERTY

13 SUITES
CENTRAL, CLOSE IN LOCATION. MODERN, WELL BUILT, HEAVY OIL HEAT, ON BUS LINE. NICELY CARPETED HALLWAYS. TERMS AVAILABLE.
PHONE
H. BITTERMAN, 385-3411
Ker & Stephenson Ltd.
680 Broughton St.

BE FIRST WITH
A.
B.
C.
A. BERNARD & CO. LTD.
Fort and Broad 384-9335

PRICE REDUCED
20 SUITES
Owner leaving Victoria and must sell this modern (3½ years old) stucco apartment block. Each suite has wall-to-wall carpet — fridge and stove — elevator — automatic washers and dryers — 100 per cent parking, walking distance to town. 8¼ per cent mortgage available.
$178,000

3 RENTALS
Almost Waterfront
2 very large 3 bedroom suites with 2 bedroom self-contained in-law accommodation in basement. Income $465 month. Asking $44,900, and worth it. Will accept trades. 477-6623.

NEAR THE BAY, WELL MAINtained up and dn. revenue house, full basement. Suitable for couple to supplement income. Full price $15,900. Call Ted Chartres 385-2458. Byron Price & Associates Ltd.

GORDON HEAD
1926 Fernhale — Fantastic buy at $33,700 firm. Beautiful 3-bedroom home plus extra lot. Choice residential district. For appointment only, 477-5635

244 REVENUE PROPERTY

BE FIRST WITH
A.
B.
C.
A. BERNARD & CO. LTD.
Fort and Broad 384-9335

SIDE-BY-SIDE DUPLEX
Choice rental area, only 3 years old, and spotless. Each side has over 1,300 sq. ft. floor area, 3 bdrms, large closets. Living-dining room with fireplace, oak floors. Large 8½% mortgage. Makes this easy to buy. To view call:
MRS. PARSONS 384-9335

OAK BAY
TRADES CONSIDERED
Have you been searching for a holding property with revenue? I have the privilege of offering for sale a 77 acre property in the heart of Oak Bay on which there stands one of Oak Bay's estate homes that has been converted to two of the largest suites I have ever seen, plus a third in-law suite. The grounds are beautifully kept and the building is in top condition. You can live here in absolute comfort or rent while you wait for this property to appreciate in value because of its location. For further information call C. L. (Buzz) Fraser, Newstead Realty Ltd. 382-8117 or 384-3604.

4 SELF-CONTAINED
SUITES, $32,800
SEPARATE ENTRANCES
OAK BAY BORDER
One 3-bedroom and three 1-bedroom suites. Oil Hot Water Heat. Separate Meters. This is a beautiful conversion with brick exterior. For details and an appointment to view call:
STAN EAKIN
385-7761 or 479-5818
D. F. Hanley Agencies Ltd.

12% NET RETURN
CLOSE-IN REVENUE
Don't miss this opportunity! Here is a spotless property consisting of 8 fully rented units. Furnished and completely redecorated inside and out. A real money maker with low interest financing. Full price $49,500. Call today:
R. ROST
386-2961 or Res. 658-5490
National Trust Co. Ltd.

TRIPLEX INVESTMENT
Close to Mayfair Shopping Centre. Grosses $4,380 per annum. Asking $34,000, with $3,500 down and balance to the vendor at $250 per month P.I.T. at 9¼ per cent interest with 5-year term. 25-year amortization. Net return before payments to vendor are $3,384 per annum. Call:
BILL KNOWLES
385-7761
D. F. Hanley Agencies Ltd.

7 SUITES
Every suite like having your own home, each have own outside entrances. Sep. meters. OOM hot water heat. Basement. Spotless condition. 1 suite fully furnished. Stoves and fridges included. 23x16' L.R. Hardwood floors. Patio. 3 garages. Always rented. Easy terms. Open to offers. Full price $79,000. Doris Adams 385-2458, Res 598-2248. Byron Price & Associates Ltd.

UNIQUE OPPORTUNITY
123 — 125 HOWE ST.
Immaculate inside and out. Large rooms. Easy care lot. Exceptional offer at $29,300.

5-SUITE APARTMENT
1675 OAK BAY AVE.
Large suites, permanent tenants. Listed at only $60,000.
Mrs. O. Zachary 592-2265
F. G. Jackson Ltd. 388-6658

20 SUITES
BEACON HILL PARK
Attractive de luxe apartment block close to the park; exceptionally good revenue and low overhead. DUPLEX OR OTHER SMALL REVENUE PROPERTY TAKEN IN TRADE AT FULL MARKET VALUE. Listed price $235,000. Open to an offer of course. Contact Mr. Shaver, 385-8794 (anytime), Clarke & Wallace Realty Ltd.

UNIQUE OPPORTUNITY
Large, side-by-side Duplex, three bedroom each side. Completely renovated. Full basements. Large lot. Hot water Heat. Possible further development. Possible low down payment, or trade. Full price $32,900. Quadra Realty Ltd. 385-1431. Phil Strut, 383-0867.

CITY
Up and Dn. duplex — absolutely immaculate. EVERYTHING NEW — 44.6x188.6 ft. lot — quiet pleasant street — close in — low down payment if you qualify for Gov't 2nd. Lee Forbes 385-1431 anytime, Quadra Realty Ltd.

INVESTMENT OPPORTUNITY
Commercial block consisting of 3 stores plus 3-bedroom home situated on double lot, good location. Buildings only 23 years old and in good condition. Full price $55,000 with terms. For more info. phone FREDDY STARKE 388-6231 or 384-9635. Island Pacific Realty.

ATTENTION
CONTRACTORS
$10,500
Excellent high building lot with two older homes, situated on Vista Heights. K. OELKER 385-8771.
Brown Bros. Agencies Ltd.

PRICE REDUCED
MUST BE SOLD
Legal duplex — Two homes in one, spotless, well-cared-for, nicely decorated. Large lot, ample parking. Nice area in Esquimalt. Now $22,850. RUTH LUKAITIS 388-4271, 477-3306. J. H. Whitlome & Co. Ltd.

BY OWNER
Saxe Point park area, near new side by side duplex, plus basement accommodation on owners side. Wall-to-wall throughout. Stoves and fridges included in full price of $42,500. Drive by 1211-1213 Wychbury. To view please call 384-5113.

SMALL BLOCK
18 suites, less than five-years-old and in very good condition. Rarely a vacancy. Rents are low. Existing financing is at 7¼% only. Asking $11,000 per suite! JACK DOBSON, 658-5676 or 386-1361.
CANADA PERMANENT TRUST

12 SUITER
Mint condition, well located. Priced to sell at $124,500. Call Mr. Fortune for appointment to view.
REALCARE ESTATES LTD.
1005 COOK STREET.
TEL. 388-7733

TOP INVESTMENT
Just listed. 4 large self contained suites, tip-top condition, easily maintained. $7,000 to handle. Full Price:
$35,000
C. WARREN, 385-3435
P. R. Brown & Sons Ltd.

TRI-PLEX

250 HOUSES FOR SALE

T R U S T — CANADA PERMANENT TRUST — CANADA PERMANENT T R U S T
"WE TRADE HOMES"

OPEN HOUSE
543 LAREN RD.
MONDAY 2:00 to 4:00
3 bedrooms, dining and living room with fireplace. Only 3 years old, good financing can be assumed. No mortgage to raise. Wall to wall carpeting. Large treed lot on quiet street. Many major appliances and drapes could stay at asking price of $24,900. PATRICK DOERKSEN 386-1361 or 478-3432.

THETIS LAKE
We can offer you this very excellent 20-acre farm, part in pasture, part treed. Lots of outbuildings. Fully fenced and cross fenced. Riding ring, 2 fine homes. Ideal for horses, or breeding, and it's less than 6 miles from City Hall. JACK DOBSON 658-5676 or 386-1361.

IN-LAWS
This large duplex is ideal for the family with happy in-laws or for an older couple requiring excellent accommodation, good rental income, privacy and an opportunity for gardening. JACK DOBSON 658-5676 or 386-1361.

ESQUIMALT
$18,500 RETIREMENT
On Head Street close to Esquimalt Road. Well built 2-bedroom home. Utility off kitchen. No basement. Warm and cosy. MARY WOOD 386-1361 or 592-2647.

ESTATE SALE
Large older 3-bedroom home with double plumbing situated in apt. zoned area. Asking $18,200. K. WRIGHT 386-1361 or 598-2153.

COLWOOD
NEW LISTING
There are 1530 sq. ft. of spaciousness in this 3 bedroom, post and beam home with double plumbing. Large living room and separate dining room. This home has many features plus fine construction on large treed lot. A real bargain at $27,900 with easy financing. WM. SANDERS 386-1361 or 477-6802.

ATTENTION! ATTENTION! REPEAT—ATTENTION!
So the Flu Bug grabbed
But these two superb new
Listings won't wait for
a cure!
Number one — Elderly vendors moved to hospital permanently and their home must be sold! It's on large fruit-treed lot in Oak Bay near Carnarvon Park. Has living room, separate dining room, large kitchen (with stove and fridge), 4-pce. bath, and 2 large bedrooms on main. Full 8' basement with R.I. plumbing and room for vast development. Some maintenance work needed. But house superbly built. Large S by S garage and the price? Get this! Slashed to sell fast at only $20,500! Call me at home (592-4607), since I've not made the office yet, this week.

Number two — by the time this ad comes out, this one may be sold, but call me (592-4607) and find out, older vendors moving to country say sell their absolutely spotless two bedroom, full high basement home on scenic top of Seymour. Steps to bus, shopping, medicals, buses and library. Full price (with easy terms) only $19,900. Call me very quickly or you'll be too late! Dick Batey, 592-4607.

ONE OF THESE HOMES IS ESPECIALLY FOR YOU
1—$15,900 Fairfield, 1-bedroom cottage, on duplex zoned lot.
2—$17,000 3-bedroom, good family home. City location, low down payment required.
3—$17,900, 3-bedroom no step home. Close to Saxe Point Park.
4—$16,900, James Bay, R-3 zoned, 2-bedroom cottage, ideal holding property.
5—$22,900 Fairfield, 2-bedroom stucco bungalow, double plumbing with basement development.
EMIL IZIK 386-1361 or 592-1775

CENTRAL SAANICH GARDENER'S DELIGHT
A DELIGHTFULLY CHARMING BUNGALOW WITH UNOBSTRUCTED VIEWS OF THE VALLEY ON ½ AN ACRE OF BEAUTIFULLY LANDSCAPED GROUNDS. 1070 SQ. FT. ON THE MAIN FLOOR WITH 2 BEDROOMS, 4-PCE. BATHROOM, LIVING AND DINING ROOM OPENING ONTO A LOVELY SUNDECK. 3RD BEDROOM, 4-PCE. BATHROOM, UTILITY ROOM, AND LARGE REC. ROOM WITH FIREPLACE AND SPACE FOR WORKSHOP IN FULL HIGH BASEMENT. SEPARATE 2-CAR GARAGE. $38,750. MADGE HOLE 382-5369 or DON ROBBINS 592-7641.

CHARACTER AND CHARM
$25,000 EASY TERMS
WE HAVE JUST LISTED AN OLD-COUNTRY ENGLISH TYPE HOME. HIDDEN AWAY IN A CULDE-SAC WITHIN THE THREE MILE CIRCLE AND SITUATED IN A BEAUTIFULLY LANDSCAPED LOT IN A COUNTRY SETTING. 4 BEDROOMS ON THE MAIN FLOOR AND 3 UPSTAIRS. THE SPACIOUS LIVING ROOM WITH LARGE FIREPLACE AND RUSTIC DINING ROOM OVERLOOK THE BEAUTIFUL GROUNDS AND PATIO. IF THIS IS THE TYPE OF HOME YOU HAVE BEEN SEARCHING FOR DON'T DELAY — CALL MADGE HOLE 382-5369 or DON ROBBINS 592-7641.

PICK YPUR PRICE
$14,900. Gorge area. One-bedroom retirement special. Nice lot with fruit trees.
$23,900. 4-Bedroom family home. In-law suite, well maintained 2-storey home in Vic West area.
$24,900. Choice Fairfield, 3 could be 4 bedrooms, full basement, near park and schools.
$24,000. Neat as a pin. West Burnside district. Basement suite.
$36,500. Post and beam, 3-bedroom home, well landscaped grounds, double carport, large rec. room, spotless throughout. Street of good homes in Colwood.
$56,500. Traditional large South Oak Bay home. Over ½ acre of park-like grounds. 3 rooms plus.
FOR MORE DETAILS CALL GRAY LAITE 386-1361 or 592-3524.

CUSTOM BUILT RANCHER
5 YEARS OLD
IMMEDIATE POSSESSION. If you are looking for a beautiful 3 bedroom home or 2-bedroom and den, you must see this one, with its sunken living room, floor-to-ceiling fireplace, separate dining room, good sized kitchen with eating area, utility room plumbed for washer and dryer, large outside patio with barbeque for outside living, a separate 14x24 heated rec. room, office or studio, parking for 2 cars plus boat or camper, all fenced for privacy, situated on treed lot and requires very little upkeep. $28,500. H. BLAKE 478-6816 or 386-1361.

HARD TO FIND
20 ACRES PLUS 2 HOMES
We find ourselves very fortunate to have such a wonderful farm for sale, being run at the present time as a hobby farm, but could be used to grow shrubs or to raise horses. Situated on the Island Highway in a beautiful valley only 10 minutes from the City Hall, at present it is clear title and owner will consider 8 acres and 2-bedroom home for $30,000 and 12 acres and owner's beautiful 4-bedroom home for $60,000. Full price on 20 acres and 2 homes, $130,000. H. BLAKE 478-6816 or 386-1361.

GORGE GOLF CLUB AREA
907 SHIRLEY
3 minutes from the club, this home has living room with fireplace, separate dining room overlooking the garden. Compact step saving kitchen, 3 bedrooms, built under NHA supervision about 15 years ago. Full basement with extra bedroom and rumpus room. Laundry room. Two patios where you can barbecue to your heart's content. Taxes are $24 per month. On a quiet dead-end road. Mature fruit trees. COURTESY TO ALL REALTORS — JOHN DUNICK 386-1361 or 592-1671.

! ! BUILD ! !
For sale. DEPENDABLE, trouble-free building see VICTORIA CONSTRUCTION. We design and arrange financing . . . on your lot or ours. MANY YEARS OF PROVEN EXPERIENCE. Trades and owner participation considered. Call us and discuss your needs — no obligation. Phone 386-6691, 477-5252.

ISLAND HOMES LTD.
2504 Douglas St. 386-7545

EASTER SHOPPERS
Don't hesitate to call me at anytime.

V.L.A. WITH A VIEW
Lovely 3 or 4-bedroom home on six-tenths of an acre, only 3 yrs old. Very desirable area. This home was custom-built and has many wonderful features which I would like to show you. Please call Ron Crow, 592-4989 or 386-7545.

NEW WITH A VIEW
Large gorgeous, 3-bedrm. home with en suite off master bedrm. Rich living and dining room, sliding glass doors to large covered-over sundeck, dble. carport. Unfinished bsmt. with RI plumbing. 1 block to school, in a choice quiet area. Only $39,900 with $18,400 down, 9¾ per cent mtge. $5,000 second avail. Will consider trade. Call Ron Crow, 386-7545 — 592-4989.

LAKE HILL
NEW LISTING
3-bedrm. home, like new with roughed-in basement, 2 fireplaces, de luxe kitchen with eating area. This is a real buy at $25,900. Call Ron Crow, 386-7545 — 592-4989.

BROADMEAD BEAUTY
NEW LISTING
Like new 3-bedrm. de luxe home, charming in every way. Large master bedrm. with full bath. Lovely secluded grounds. Double carport. Price for quick sale at $45,900. Good terms. Call Ron Crow anytime 592-4989 or 386-7545.

WATER SKIING PROSPECT LAKE
Your own waterfront and this lovely almost new 5-room home. Ideal location. Wall-to-wall carpet in living room. Two bedrooms, utility room on main floor. Extra bedroom in high basement. Full price now only $35,900. See this now with Lloyd Ellis, 658-8222 or 386-7545.

COLWOOD
3 BEDRMS. — 3 BATHS
GAMES RM. AND DEN
DBLE. GARAGE — PORT GOLD MEDALLION
Contractors own home, extremely attractive "A" frame with shake roof. The interior is just like a fabulous picture from "House Beautiful." Indirect lighting over a gorgeous white rock fireplace extending entire width of liv. rm. Set off like a jewel by rich deep green shag W-W carpet. The kitchen is a dream, delightfully spacious, filled with many features including auto. dishwasher. The king size master bedrm. is en suite. Full basement includes panelled den, games rm., righed rec. rm. with fireplace and 3rd bath. A bargain at $36,500. Morris Lund. 386-7545.

COLWOOD
BRAND NEW
$2750 DOWN
Very attractive Colonial styled home now under construction on new delightfully curved street in treed area, terraced just enough to give terrific impact. Split level entrance to a charming living room with "white sugar" fireplace set off against richly panelled feature wall. "L" dining rm. spacious kitchen with lots of cabinets. 3 good bedrms with master ensuite. Bsmt planned for 4th bedrm, rec. rm. den and 3rd bath. You have choice of fixture, colours, lino, carpet or hardwood floors, etc. Ph. Morris Lund, 386-7545.

SACRED HEART AREA
2 BEDROOMS (OR 4)
PLUS IN-LAW SUITE
$5000 DOWN
Modern stucco bungalow, immaculate thru-out, suit small or larger family, lovely living room with fireplace, spacious kitchen with dinette, large 13x15 master bedrm. good 2nd. plus 4-pce bath all on main floor. Full bsmt has in-law suite with combination living rm and kitchen, sep. bedrm and own 4-pce bath. There is a separate ldry rm plumbed for W. and D., workshop and furnace rm. Mtge on 8¾. Ph. Morris Lund 386-7545 anytime.

LIKE TO DEAL ON A NEW HOME
LIKE about $500.00 down. Maybe less. Located in Central Saanich — priced under market. You could own this nice NEW 3-bedroom, full basement home. Lge. LR with FP, lge DR, family kitchen. Lots of room for building in basement. Large, sundeck with view of Mt. Baker. Call Ken Jensen, 386-7545 or 592-9079.

B.C. LAND & INSURANCE AGENCY LTD.
"Serving B.C. Since 1863"
922 Government St. 388-5555

ASCOT DRIVE
LOVELY SETTING
PARKLIKE 1 ACRE
Situated in a most desirable quiet area. 70 ft. lot can be subdivided off now. Sloping ground with scenic view. House is in excellent condition. 2-bedrooms up and one down. Hardwood floors throughout, spacious living room and separate dining room, oil hot water heat. This is good value with excellent future potential. Priced to sell now.
ONLY $28,500
Call GEORGE PARSONS 388-5555

TO CLOSE AN ESTATE
JAMES BAY — $15,000
Older 3-bdrm., non-basement house, LR and DR., 3-year-old OOM furnace, zoned Apt. lot, 60x120. 338 St. James St.
384-4062 D. L. Macdonell 388-5555

GORDON HEAD
If you are looking for a good 3-bedroom home that is close to the Racquet Club and University then this home should fill the bill. Two years old, attractive appearance, living room 28x15 with raised hearth fireplace, dining room, 4-piece vanity bathroom and 2 bedrooms, the master being 11x16. Full concrete basement with space for extra rooms. Price $28,900. Call Mr. Hope, 388-5555 anytime.

ENGINEERED HOMES
$20,495 full price, transfer costs included. Only $995 down with the $1000 B.C. Gov't grant. $169 P.I.T, or terms to suit you.
New homes under construction on Ardwell Ave., Sidney.
2 Bedrooms plus space for 2 more.
High, bright basements, roughed-in plumbing, ready for development.
Excellent design and quality construction for your best value.
Fully serviced lots.
Visit our show home at 2022 Ardwell Ave. Open 2 till 6 p.m. daily.
ENGINEERED HOMES
Phone 385-6211 anytime.
Kelly Nemeth 477-4641 res.
Lou Salon 383-2625 res.

OLDER HOME IN EXCELLENT condition. 3 bedrooms, living, dining room, kitchen and bath. Big lot. Near bus and schools. Burnside district. Price $16,500 — $2,000 balance 5-year term. Payments $128.94. Phelps, 478-2076 for appointments.

PRIVATE 2-BEDROOM HOME IN Colwood. Exceptional park-like lot. 478-5242.

MEARS
OAK BAY REALTY LTD.
2188 OAK BAY AVE.
OAK BAY VILLAGE
598-3321

BEACON HILL PARK
3 BEDROOMS
Beautifully remodelled home. New shag carpets, with beamed ceilings. 2 complete bathrooms. Oil heating. Young couple put months of love and care into this and must now leave town, so it's unbelievable, but true at only $28,500. Call JACK MEARS, 598-3321.

MOVE UP
TO QUALITY
AND LOCATION
$46,900.
This is a particularly nice home, only 7 years old, very spacious and in one of the better areas of Victoria — ROCKLAND-ST. CHARLES AREA! An overall floor area of nearly 1700 square feet with full high basement allows for large rooms. To drive by this three bedroom home, with three bathrooms, separate dining room, den and recreation rooms, would be unfair. You have to view the above average quality of construction and the many extras that are free when you buy this home. It would be my privilege to set up an appointment for you to view. Please phone B. E. JEFFERY at 598-3321.

SIMPSONS-SEARS
3 BEDROOMS
LET'S TRY $2,000 DOWN
That way with an NHA 1st. Mortgage at 9¼ per cent over 25 years and a B.C. Gov't 2nd, your payments would only be $147.00 per month, principal and interest on a full price of $19,500 and you would be in the neatest, most immaculate 3-bedroom home you ever saw, handy to schools, shopping and trahsportation. Drive by 1531 Oaklands and then call CLARE BROCK at 598-3321.

SHORT ON FUNDS
LONG ON CREDIT
NEED A HOME
Then just give me a call. We have 9 per cent 1st mortgages available and 12 per cent 2nd mortgages which can be used to put you in these homes

1 OAK BAY
NR. PARK
Immaculate smaller 3-bedroom, 1½-storey home, full basement with recreation room. Patio. Back lane. Lovely garden with fruit trees. $25,200.

2 OAK BAY
NR. VILLAGE
3-bedroom bungalow with large living and dining rooms, fully carpeted with new carpet. Modernized kitchen. Small lot. Full price $24,500. Call JACK MEARS 598-3321.

SIMPSONS-SEARS
Comfortable 2-bedroom, full basement home, close to Simpsons-Sears. 4-pce. bath. Fireplace and wall-to-wall carpeting in living room. OOM heating. Some finishing required in bedrooms. Handyman's special. $17,750. Call E. FAIRMAN, 598-3321.

$31,900
FINNERTY COVE
POST AND BEAM
NEW EXCLUSIVE LISTING
Immaculate 2-bedroom split level in prime residential area. Good modern kitchen, L-shaped living room-dining room with H.W. floors and sliding glass doors to deck which offers seclusion in well-designed back garden. Greenhouse and lily pond. Rumpus room on lower level together with workshop and laundry room. For further information and to view contact C. E. BROCK, 598-3321.

MOUNT VIEW
FULL PRICE $23,500
$5,300 DOWN
$180.17 P.I.T. PER MO.
IMMEDIATE OCCUPANCY of this 3-BR bungalow, set amongst the shrubs on nicely, landscaped lot, close to shopping, schools, and transportation. The above financing, presupposed new 1st. Mortgage of $17,500 at 9¼ per cent and B.C. Gov't. 2nd. Mortgage of $2500 at 8¾ per cent, both 20-yr. amortization. For further information, call C. E. Brock, 598-3321.

OAK BAY NORTH
NEAR BEACH, BUS
AND SCHOOLS
This exciting new listing is located near Beach Dr. and the beach, close to Willows School. The large (70x135) lot has 2 apple trees, 2 plum trees, 2 cherry trees. The southern aspect makes a pleasant yard for children to play. This FAMILY HOME has an atmosphere of comfort. Large entrance hall and through hall plan. Large living room has granite fireplace. Separate dining room — large modern kitchen and nook. TWO BEDROOMS AND BATHROOM. Upstairs: One large plastered and heated bedroom. Full basement, lovely rumpus room — large enough for bedroom area plus full room for pool table. All this with good terms at a realistic price of $29,500. EXCLUSIVE LISTING. Call A. F. GOWER, 598-3321.

IMMACULATE
3 BEDROOM
$25,200
Situated on alarge lot in high Gorge, this 10-year-old home is the ultimate in young family accommodation. There is built-in range and oven in bright cabinet kitchen. An open stairway down to roughed-in rumpus room with finished fireplace. Full high basement with drive-in garage, and a large, fenced back garden. Excellent financing can be arranged. For appointment to view, please call A. F. GOWER 598-3321.

ARTIST'S COTTAGE
BEAUTIFUL GARDEN
$18,700
A cosy 2-bedroom no-step cottage complete with stove and fridge for the person or couple who likes a large lot, a dozen fruit trees and close to the sea appointment to view this exclusive listing, please call A. F. GOWER 598-3321.

ETTEMA REALTY
ETTEMA REALTY
ETTEMA REALTY
LTD.
1803 Cook St. 383-7115

ELEGANT HOME
3 BEDROOMS
$24,500
Sparkling white home in spotless condition. Living room with fireplace. Dining room. Oak floors covered with quality broadloom. Full basement, painted and clean as a whistle. Recreation room with wall-to-wall carpet. Located in a dandy view lot of 60'x215'. Phone J. ETTEMA for the address. 383-7115. Suitable property may be taken in trade.

RETIREMENT
$16,900
2-Bedroom stucco home with basement and rumpus room. Lansdowne area. Ideal retirement home. Just beautiful. Phone PETER TER VEER for the address. 383-7115 or Res. 479-1588.

3-BEDROOM HOME
LOW, LOW DOWN
Bright and sunny home with full basement and separate garage. Near Woodward's on a nice, quiet street. In very good condition throughout. Asking $19,900, definitely a low price. HOUSE MUST SELL. Ask PETER TER VEER for the address. 383-7115 or Res. 479-1588.

Mt. STEPHEN
A QUALITY BUILT HOME!
With two bedrooms up and one down. Large comfortable living room with fireplace. Separate dining room — great for entertaining. Bright kitchen with breakfast area. Full high basement has drive-in garage. Truly a comfortably pleasant home. Asking $21,850. Call SYL SHUMKA 386-2961 anytime. National Trust Co. Ltd.

WATERFRONT, PRIVATE SALE
Only $17,000 for this unique and charming 1-bedroom home, 200' lot, 90' waterfront on Portage Inlet with jetty and boat. Living room, 17x12, fireplace, dining room, kitchen, small bathroom. Basement, garage, electric heating. Ideal home for single person or great investment for couple. Quiet street, 10 minutes from downtown. No agents needed. 384-9188, or 478-3073.

J. A. HENDERSON
REALTY LTD.
385-9941 ANYTIME
WE BUY, SELL AND TRADE

HANDYMAN'S SPECIAL
$14,900
Close to Oak Bay. Sound older 3-bedroom home. New oil heat and wiring. Ideal location, terms available.
WILLIAM ROGERS
385-9741 652-1891

SOOKE — WITH VIEW
Clean 2-bedroom home with magnificent view of Sooke Harbour and Olympic Mts. beyond. 13x18 living room. 9x13 cabinet electric kitchen. Basement completely finished — could be rented as self-contained suite. Handy to schools, bus and shopping. Financing available. Priced to sell at $18,900. Call anytime.
BOB GIBSON
385-9741 658-5153

CADBORO BAY
Exceptionally fine family home in prime residential area — Older home completely modernized — situated on 150' waterfront, lovely sandy beach. View looks across bay to Uplands area, the Straits and Olympic Mts. beyond. Large L-shaped living and dining room with 2 fireplaces, which opens on to extremely spacious glassed-in sundeck with fireplace. Cabinet electric kitchen plus eating area. Utility room off kitchen with 3-pce. bath. In addition there is a very large one-view family room or in-law suite. Upstairs has 4 bedrooms with modern 4-piece bath. Priced to sell at $49,500. Call anytime.
BOB GIBSON
385-9741 658-5153

ESQUIMALT LAGOON
Lovely family home with magnificent view of harbour and Victoria city, also Straits and Olympic Mts. Spacious, on-View 30.5x15.5 living room with fireplace, 10x12 dining room, 9x20 kitchen which includes beautiful almost new appliances. 3 bedrooms. Large utility room. Double garage with metal overhead doors. Grounds nicely landscaped and easy to keep. This home offers loads of good living. Priced at $45,900. Terms to suit. Vendors will consider small apartment in trade. Call anytime.
BOB GIBSON
658-5153 385-9741

D.F.H.
F.
H.
D. F. HANLEY
AGENCIES
Oakland Branch
3021 Shakespeare
383-4294
D.
F.
D.F.H.

HIGH CORDOVA BAY
FABULOUS SEAVIEWS
$38,150
EARLY POSSESSION
This delightful 3-BR., full basement home with downstairs developed in rumpus and games room plus den or 4th BR. has L-shaped L.R.-D.R. with glass doors to large sundeck — all with unobstructed seaview across the islands to Mount Baker in all its snow-capped majesty. Terms flexible. Indoor and outdoor furniture included. Please call:
A. M. CHANDLER
388-4294 or 479-6134
—D.F.H.—
(Oakland)

GOLF
CEDAR HILL
PRIME LOCATION
CHECK THIS LIST
1—Four bedrooms
2—One and one-half bathrooms.
3—Family room with Swedish F.P.
4—L.R. with feature wall and F.P.
5—Large in-line dining room.
6—Approximately 2000 sq. ft.
7—Large treed lot.
8—Asking only $26,900.

YOU CAN BE THE SMART FAMILY WHO GETS THIS BARGAIN. CALL RIGHT NOW.
JACK DAVIS
388-4294 ANYTIME
—D.F.H.—
(Oakland)

ESQUIMALT
ROCKHEIGHTS
Unique post and beam, 3 Bedrooms, floor-to-ceiling fireplace, w-w carpet, large kitchen and dining area, large semi-secluded lot. Let me show you through. Make an offer on $30,500.
MARION HAMILTON
388-4294
—D.F.H.—
(Oakland)

SUMMERTIME
PROPERTY
If you would like to own a wooded wonderland, adjacent to waterfront, 2½ acres, suitable building sites, reasonable down payments will handle on 1st mortgage of 9 per cent already on property. Yours at only $6,700. Only 6 miles along Shawnigan Lake Road on east side.
LORNE D. BARR
388-4294
—D.F.H.—
(Oakland)

$14,500
2 BEDROOMS
This pretty white siding bungalow has yellow shutters and a well-cared-for garden with shrubs and fruit trees. In excellent condition, there's a spacious living room. The master bedroom is tag and kitchen has good eating area. A large utility has loads of cupboards and is large enough for sewing and ironing. Separate garage, paved drive and all ready for you to live in and love it.
GRAY LORENZEN,
652-1038, 743-5525

THETIS HEIGHTS
$23,400
If you'd like a pretty 4-bedroom home in a country setting you'll love this 9-yr.-old. Living room and dining area have hardwood floors. The big kitchen has loads of cupboards and family eating area. There's a big bright laundry sewing room, nearly completed rumpus, good workshop and an extra storage room. Close to school and store.
Gray Lorenzen 652-1038
Malahat Realty Ltd.
Mill Bay, B.C., 743-5525

DRIVE BUY
BRAND NEW
YOUR TERMS
YOUR TRADES CONSIDERED
528 WARREN AVE. — $24,950
524 WARREN AVE. — $24,950
615 MT. VIEW COLWOOD — $24,950
49 LOGAN — $25,500
1758 TEAKWOOD AVE. — $26,750
ALL ARE SIX-ROOM, FULL BASEMENT BUNGALOWS. ALL MUST BE SOLD. GIVE ME A CALL AND TALK A DEAL. MR. DREW, 386-3585, ANYTIME.

FAIRFIELD
QUICK POSSESSION
$18,500
Try your down pymt. on this older attractive home. Panelled living rm. with wall-to-wall carpet. Sep. din. rm. with fireplace. Modern spacious cab kit., 2 bedrms, and sunroom plus full low bsmt with extra room, OOM. To view phone:
C. H. HOLLAND REAL ESTATE
620 VIEW, 385-0824 OR 592-0619

RETIREMENT
BUNGALOW
IMMEDIATE POSSESSION
Spacious living rm. with fireplace. 2 good size bedrms., large cab. kit. Hot water heat, sep. garage and workshop. No steps. Try your down payment on the low price of $17,500. Phone:
C. H. HOLLAND REAL ESTATE
620 VIEW, 385-0824 or 592-0619

2-YEAR-OLD, FULL BASEMENT home. Albert Head area. 2 bdrms. up and 2 more roughed-in down. Exciting open staircase and lovely chandelier. Extensive seaviews from lovely carpeted living room and open sundeck. Only $26,900. Call Frank Allen of Rex Hughes Agencies. 478-1729 or res. 478-6807.

ROSE HILL AGENCIES LTD.
Real Estate and Insurance
908 Hillside Ave. 388-6823

MAYFAIR
REALTY
LTD.
WOODWARD'S MAYFAIR CENTRE
2133 Douglas St. 386-2935

OPEN HOUSE
MON. TO SAT., 1:30-4:30
CHAN PLACE
(Off Sooke Rd., ¼ mile past Happy Valley Rd.)
The best values on the market today. A variety to suit every need. 3 Bedrooms, full basements, carports and sundecks. Some with wall-to-wall carpeting and en suite plumbing. Good financing, priced from $23,800-$25,400. Discuss your needs and financing on the site or call LOU BLOOMFIELD, 386-2935 or 592-6418 or FRED BERGMAN, 386-2935 or 598-4418.

UPLANDS
LANSDOWNE-
BEACH DRIVE
Lovely home situated in the heart of Victoria's finest, residential area. Suitable for a growing family or a retired couple needing occasional extra accommodation for visiting family or friends. Main floor consists of L.R., D.R., 2 BRs, DEN, newly constructed kitchen and utility room, 1½ baths. 2 more large bedrooms on 2nd floor with storage rooms. Large, landscaped lot with small greenhouse that will delight the amateur gardener. Good terms too, at asking price of only $45,000. For more details please call STAN JAMES, 386-2935 or res. 592-3746.

NEAR NEW
COLWOOD — SPLIT-LEVEL
Here is a bargain in a near new split level home located in popular Colwood. 3 bdrms (master ensuite) and 4-pce. bath on upper level. L.R., D.R., and modern kitchen on ground level. Half basement with utility. Excellent financing can be assumed. A must to see. Call STAN JAMES or ALF PORCHER, 386-2935 anytime.

ONLY $17,900
4-BEDROOM
family home with stucco exterior. Large family size kitchen. Living room has fireplace. Full basement, automatic oil heat. Handy location. Could possibly be very low down payment. For details please call FRANK BOUSFIELD, 386-2935 or res. 479-1000.

ESQUIMALT, $14,500!
Sound home, full basement, range and fridge included, auto. oil heat. Low taxes. Try your down payment of offers to full price. Oh yes, 2 bedrooms, dining and living room good size. Call JOHN MOLYARD, 386-2935.

WANT A HOME
OLDER OR NEAR NEW
DRIVE BY
465 Kingston — older but with revenue.
571 Darwin St. — nice 3-bedroom home.
1296 Persimmon Place — two-year-old, five-bedroom home.
Call IRA FREEDMAN, 386-2935 or 592-0511

1161 PEMBROKE
Small 3-bedroom home, walking distance to town. Automatic oil furnace. Full price only $11,950. Call GEORGE CHAN. 386-2935.

BE FIRST WITH
A.
B.
C.
A. BERNARD & CO. LTD.
Fort and Broad. 384-9335

OAK BAY SOUTH
$23,900
EARLY POSSESSION POSSIBLE
COMFORTABLE 3-ROOM STUCCO BUNGALOW featuring: through hall, 14x17 living room with fireplace, separate dining room, 2 bright bedrooms, cabinet kitchen (range and fridge included), plus 4-pce. bath. Full high cement basement contains garage, auto-oil A.C. furnace, laundry, workshop and storage facilities and space for further development. Attractive garden, peach, cherry, pear and apple trees, lawn, flowers and shrubs. To inspect please contact Mr. Seeber, 384-9335, 385-2875 Res.

ROCKLAND AVE.
Modern split-level home situated in excellent area, close to town. Three bedrooms, 3 bathrooms. Large living room and dining room. Double drive-in garage, full basement, rumpus room and laundry room. Some sea views. Deep lot with privacy and lovely mature trees. Asking: $38,500
R. McConnan. 384-9335; Res. 383-8526

ROYAL OAK
COUNTRY SETTING ON
CUL-DE-SAC
OWNER TRANSFERRED
PRICE REDUCED TO $22,900
3 BEDROOMS
This fine home speaks character. Feature panel wall in entertainment-size L-living-dining room. Gleaming oak floors. Handy bright kitchen, drive-in garage. OOM. Close to bus, schools and store. Only 7 years old, make an Easter wish come true. Call Mrs. Parsons, 384-9335.

4 OR 5 BEDROOMS
LANGFORD-COLWOOD
(FOR A LARGE FAMILY)
Older style 1250 sq. ft. stucco bungalow consisting of 17x18 living room, spacious and bright kitchen with plenty of dining area, 3 bedrooms and bathroom on main floor plus 2 large bedrooms upstairs. Good size lot with plenty of garden area plus double garage and TAXES ONLY $167.29 gross. This home is situated fairly close to schools and very suitable for a large family. Priced for quick sale at
$18,500
Mr. Belcher 384-9335, 382-2848 res.

NEW, EXCLUSIVE
TOWN HOUSES
3 bedrooms — 2 bathrooms — Crestwood kitchen — wall-to-wall carpet. Over 1,500 sq. ft. of architect designed beauty. Attractively landscaped. Luxurious living with low down payment, with balance at 8¾ per cent N.H.A. to qualified purchaser.
Phone owner anytime — 386-1449
Capital City Construction

THREE GOOD DRIVEBYS
V.L.A. 2 or 3-Br., fireplace, oak floors, modern. Only $23,500 at 653 Kelly Road.
2 sound houses each with 3 Brs. OOM and modern. Total price $25,500 at 2672 Millstream and 719 Percy Place.
2 Br. with basement, completely renovated. Offers on $14,700 at 74 Sims Ave. Call Mrs. LaConde, 384-8738. Rex Hughes Agencies.

CUSTOM BUILT
Home on your lot or ours at the most competitive and reasonable prices. Financing available. Trades considered. Phone KASAFI CONSTRUCTION CO. LTD., 386-6191

NEW, ONLY $19,900. ON QUIET large lot. Near ocean. 2 bedrooms, fireplace, large living and dining rooms. 9336 Webster Place (off Maryland). Open 1-5 p.m. Friday and Saturday. Builder. 656-3692.

UNUSUALLY WELL-DEVELOPED 3-B.R. HOME IN A CONVENIENT LOCATION. ONLY 12-YRS.-OLD. DOUBLE PLUMBING, REC. RM., ETC. ASKING $21,000. TO VIEW PHONE MR. CROW OR MR. BERGSTROM AT 386-4564 ANYTIME.

OAK BAY, CHARMING TUDOR style home, 2 bedrooms main floor, plus 3 developed attic rooms. Spacious, immaculate condition. Immediate possession. $38,500. Owner, 598-1350.

$5,000 DOWN PAYMENT
Private must sell. Fairfield area, 541 Cornwall. Must be seen inside to be appreciated. No agents. 386-2695.

BARGAIN PRICE, COSY 2-bedroom house, full basement, $12,000. 477-5071.

JOHNSTON AND CO. LTD.
1306 BROAD STREET
VIEW PROPERTY
AT A LOW PRICE
Close in, convenient to shopping centre. A superb family home with lots of room. Spaciousness in every room plus some, particularly in the separate family room. Three bedrooms that will be a pleasure to dole out. Everyone will be more than pleased with the abundance of cupboards and closet space. What a basement! You'll agree it's good value at $26,900. Terms to suit. Call Simon Flett anytime 385-2471.

JUST OFF
OAK BAY AVE.
Excellent ranch style home on large lot. Close to shops and schools. Abundance of room to store trailers and boats in the rear yard. Spacious inline living and dining rooms. Three bedrooms. 2½ bathrooms. The largest of recreation rooms. If you are quality minded you won't be disappointed. $33,500. Simon Flett 385-2471.

A PRETTY BUNGALOW
A BRITISH GARDEN
Two step entry. Long Living Room facing South. Two bright bedrooms. Nice kitchen with attached sun room. Automatic oil heat. Two minutes to the bus stop. Close to Royal Jubilee Hospital. $18,000. Phone Simon Flett, 385-2471.

GORGE AREA — $15,900
NEAT RETIREMENT
Immaculate little home in excellent condition. Close to bus route and shops. Living room with fireplace, bright kitchen, sunroom, good sized bedroom. Clean, warm basement has 2 extra rooms with bathroom, workshop and modern OOM furnace. Fenced, easy-to-care-for garden. Low taxes. Mrs. Webb, res. 477-3095 or 385-2471.

THETIS PARK
MINI FARM
3.45 ACRES
Lovely park-like property with nut trees, fruit trees and some excellent garden soil. Comfortable two-bedroom home in country style kitchen, living room with fireplace, full basement. Modern OOM heat. Part of the property is cleared and in pasture for horses and part of the property is high and picturesque. Located in the 4½ mile circle, city water. Price $39,950. Mrs. Webb, res. 477-3095 or 385-2471.

DEAN HEIGHTS
$17,000
Stucco bungalow, two bedrooms (1 large) living room with fireplace. Part basement, OOM furnace. Good size fenced lot. Located in a very nice area between Richmond and Foul Bay Road. Close to good bus service, stores and university. Mrs. Webb, 477-3095 or 385-2471.

WESTERN HOMES
LIMITED
817 FORT ST.
!!!ATTENTION!!!
RARE FIND
COMPLETELY UNIQUE
ARDMORE WATERFRONT
We have the exclusive privilege of offering for sale one of the most DESIRABLE WATERFRONT ESTATES ON THE SAANICH PENINSULA. Situated on a sheltered bay with 200 ODD FEET OF WATERFRONT and about 1½ acres of complete privacy. The home PLUS guest cottage are so delightfully different that I cannot do them justice in this ad, but I GUARANTEE that you have never seen anything like this before. The owners will consider A REASONABLE DOWN PAYMENT and carry the balance themselves. Inspection by appointment only. Full price $83,000. Call now — this is one in a million. John James, 382-2157, residence 598-3204.

ESQUIMALT—SOUTH
TRY $1800 DOWN
Immaculate, 2-bedroom stucco bungalow with full basement, OOM heat, dr-in garage and extra BR. Main floor has spacious LR with FP, 4-pce. Pem. tiled bathroom and a large bright eat-in kitchen. A real buy (on terms) at $17,900. Mr. F. Fantilio, 382-2157, res. 382-5811.

6-ACRE RANCH
MODERN HOME
BARNS PADDOCKS
CORDOVA BAY
SEA VIEWS
This ultra modern Ranch style 3 Bedroom bungalow situated on nearly 6 acres of beautiful Sea View property. Ideal the ultimate in gracious living for the gentleman and family. The home comprises large living room with fireplace and wall to wall carpeting and a Panoramic Sea View dining room, large 1 star cabinet kitchen with breakfast nook, 3 bedrooms, vanity bathroom, full basement with large Rumpus Room with fireplace, all rooms finished in natural wood Carport and garage room for 4 cars. Modern barn with 2 stalls, tack room, hayloft with wiring and water laid on. Fenced paddocks. Whole property in top condition, glass doors from living room to patio. Bar nook in bright kitchen. ¾ basement with Rec. Room or 4th bedroom and laundry room. Fully and attractively landscaped lot. TO VIEW CALL:
386-0477 TERRY MANN 383-7761
386-0934 DAVE DAND 383-7761
—D.F.H.—

GORGE WATERVIEW
$24,900
Rustic Old World Charm and Character enhances this large Old Charmer set among towering Redwoods on a 54x200 ft. lot overlooking the Gorge waters and beautification project. Large entertainment-size living room with fireplace and built-in bookshelves. Large separate dining room, large entrance Foyer. Huge modern kitchen with separate eating nook. 2 large bedrooms on main floor and 1 bedroom or study upstairs. Full undeveloped basement. Separate garage. Fantastic grounds. Truly a character property for retired or newly weds. TO VIEW CALL:
386-0934 DAVE DAND 383-7761
—D.F.H.—

3 BEDROOMS — $12,500
2 BATHROOMS — $12,500
LOW DOWN PAYMENT could buy this good family home. Mostly renovated in the Fernwood area. Owner is moving to Australia and is anxious to sell. Large, large kitchen. Good size living room. Utility room. New wiring. Try your down payment.
REG SCHUMAKER — 386-7761
—D.F.H.—

ELK LAKE
Builder's own home on ½ acre. No cost has been spared to make this an outstanding home. Main floor has living-dining rm. and kitchen. Overlooking Elk Lake. 3 bedrms. with 2 sets of plumbing. W to W carpeting. Down: large rec. rm. with bar and fireplace. Extra bedrm. and plumbing plus office or den. Double carport with sundeck. Price $47,900. Will take older home or land in trade. Ph. 652-1497.

BORDEN STR.
Immaculate older 4-bedroom family home close to schools. Park in rear. Has large kitchen. New family rm. new furnace and wiring. Price $18,700 with low down payment. Ph. 652-1497.

250 HOUSES FOR SALE

9 VICTORIA OFFICES

BLOCK BROS. REALTORS
1800 BLANSHARD 386-3231
Open to 9 — Sat. to 5

FAMILY HOME
Modern, spacious, big lot, high location affording a good view, 4 BRs main and one in basement, den. Financing is easy. Owner anxious to move to Mainland. Offers invited on asking price of $24,500. 383-1671 F. CRAIG 386-3231.

WHY PAY RENT
Beautiful 8x8 duplex. 3 Bedrooms, full basement, 22x12 living room. On transp., school 2 blocks. Rec. room 19.6x13.9. Asking $38,900 LEIGHTON NOBLE 477-2537, 386-3231.

JAMES BAY
By the sea. 4 BRs. Attractive corner treed lot (Pilot and Niagara). Requires decorating but location dictates this has to be a desirable property. Try offers on $19,500. Your down payment may be right. Call HUGH WYATT 386-3231 or 652-2887.

TOWN AND COUNTRY
$22,900, offers seriously considered. Space galore! Over 1300 sq. ft. 3 BRs, could easily be 5. Full basement. It's old — plain — but solid and in top condition. Call JAY ROGERS 386-3231. Take over payments with low down payment.

4 BEDROOMS — $24,900
Drive by 880 Hyacinth (off Interurban) and you may just want to see the inside. You won't be sorry. Excellent terms. DAVE GIBSON, 386-3231 or 388-5647.

AN AIRPLANE VIEW
Over Gorge golf course from this lovely split level three-bedroom home. W.W., fireplace, carport, sundeck with sliding doors. Asking $29,950. CLIFF TOWNSEND, 386-3231.

COLWOOD — VALUE PLUS
—Large lovely lot. 3 Bdr. panelled LR and DR, rec. rm with FP. 2 bathrooms. 5-yr. quality bit. owner transferred. $24,500.
—Cedar finished, 2 bdr. den, lovely enclosed sundeck, full bsmt, good area. $22,900. See both these new listings with JEFF CHALK, 477-8274.

FAIRFIELD CHARM
Near stores, bus and the sea this 3 Bdr and den beauty will charm even the most discriminating. Carpeted throughout, beautifully appointed. LR 31x13 with FP, immaculate, full bsmt, small lovely garden. An older home in fine condition and value at $25,500. JEFF CHALK 477-8274.

$17,500—ESQUIMALT
3-Bedroom. Good location close to schools, shopping, transportation. Priced right for quick sale. BOB KEELING 386-3231, 383-3860.

DRIVE-BY 838 SHAMROCK
Must sell! Bring me your trades, low down payments, etc. We will try to fit you in. Base your offer on $17,850. Ph. F. COLOMBIN, 386-3231, Res. 385-3033.

MAGNIFICENT SEA VIEWS
$37,400
Lovely home, 1 yr old, close to shops, transportation and schools. Living room has feature FP, sliding glass doors from dining room onto 20x20 sundeck. 2 bdrms — rec. rm and fireplace already converted in full basement with this location and these features this house won't be long on the market. So act fast, try your down payment! MRS. NOBLE 477-2537, 386-3231.

SUBURBAN CHARM
Where the air is fresher and the stars are brighter and the children have plenty of space to roam. Alpine chalet styled. 3 bedrm home consisting of 1350 sq. ft. of living space, patio, barbeque and small swimming pool. ½ acre of beautiful treed seclusion with a glimpse of the sea. Owner transferred, asking $47,500. ETHEL HARVEY, 386-3231 or 386-6473.

$19,500: EASTER'S BEST BUY
DREAMY BUNGALOW ON 1 ACRE
You've got to see this tastefully-decorated cosy, 2-bedrm home and fully landscaped grounds. Large utility room and sunroom off kitchen. Separate aluminum shed. Repeat. $19,500 — Compare! MELODY VILLENEUVE 598-3518.

9 VICTORIA OFFICES

BLOCK BROS. REALTORS

OPEN 9 - 9 AND ALL DAY SATURDAY
477-1841
3636 SHELBOURNE

KIWANAS WAY AREA
2 BEDROOMS — FULL BASEMENT
Roomy older home next to park. Oil hot water heat and new wiring. Located on large lot with separate garage. Owner says present all offers on full price of $16,500. Must sell. Gordon Dovey 477-1841 or 592-3967.

EASTER GOODIES
1. Georgia Park Tce (near 5008) — Lovely seaviews — under construction — 2 BRs — large LR - DR - sundeck.
2. 5061 Wesley Rd. — 3 plus 1 Brs, nice seaviews — large LR - DR. Asking $32,900.
3. 4984 — Cordova Bay Rd. — 3 BRs, 2 baths, full basement. Asking $27,000.
4. 969 Ralph — 3 or 4 BRs, cosy LR, family kitchen. Rec room — good buy. Asking $19,900.
BUZZ MAINPRIZE
477-1841 or 658-8268

VACANT 1,300 sq. ft.
Near new 3 bdrms plus 1 dn. and finished rec. with fireplace. Stone fireplace up that matches the exterior. Setting on natural rocks and trees among quality homes, close in. Asking $35,900. Call Mrs. A. Edgington, 477-1841 or 477-4531.

QUEENSWOOD
1.89 ac. in a park-like setting of moss-covered rocks and all types of native trees. This property gives complete seclusion with sea glimpses. Let me show you this very desirable executive home site, a proven quality area. Asking price, $40,000.
PHONE G. L. LLOYD, 477-1841 OR RES. 479-4105

A HEATED 32X18 SWIMMING POOL
and a lovely split-level styled 3-BR home with feature fireplace and wood panelling in LR, built-ins in kitchen, built-in bar and aquarium in rec room and a professionally landscaped yard, workshop could easily be fourth BR. Asking $39,000. $39,000.
ANNEMARIE BOLENDER, 382-4955, off. 477-1841.

"ON THE WATERFRONT"
Adjacent to Saxe Park. Near new 8 rooms, 4 bdrms, den, huge rec room, 2500 sq. ft. of luxury living. Fully carpeted, fully equipped. Washer, dryer, range, fridge dishwasher. All thermo pane windows facing the sea. 2-car garage or workshop. Plus — 6-room semi detached. Also fully carpeted and fully equipped and carport. See this most unusual property. Appraised value $87,000. Must be sold. Terms or trades considered. ASKING PRICE $85,000.

G. Devlin 382-4144
CONCORD REALTY LTD.
388-5471

BY OWNER
Saxe Point park area, near new site by side duplex plus basement, accommodation on owners side. Wall-to-wall throughout. Stoves and fridges included in full price of $42,500. Drive by 1211-1213 Wychbury. To view please call 384-8113.

250 HOUSES FOR SALE

ISLAND PACIFIC REALTY LTD., 388-6231
3200 QUADRA ST.

SINCLAIR HILL BEAUTIFUL VIEW
Luxury home 1-year old on ¾ acre, quiet secluded, overlooking Cadboro Bay. All electric heat, built-in vacuum, intercom, etc. Four bedrooms, three bathrooms completed, lower level will be finished to purchaser's requirements. Large separate dining room, step-down family room, superb kitchen. All around sundeck. Offers will be considered on asking price of $79,850. Call 388-6231.
ANNE DUGGAN
PETER BARDON

BEAUTIFUL LOT ATTRACTIVE HOME ARBUTUS RD.
Featuring 3,600 sq. ft. of comfortabel luxurious living space. Enjoy a 15x30 ft. living room, a large dining room, den area, ultra modern kitchen with dishwasher and garburator and eating area, enormous rumpus room, 4 generous bedrooms and 3 full bathrooms, one en suite. Price reduced to $62,000, reasonable offers welcome. To view call 388-6231.
ANNE DUGGAN
PETER BARDON

RICHMOND AVE.
Lovely two-storey family home, 3 or 4 bedrooms and 2 4-pce. bathrooms up. Spacious Living room and family room, separate dining room and large kitchen down. Double garage and lots of extra parking. $38,500.
MRS. PETERSEN—388-6231

UNIVERSITY AREA
$31,900
3 BEDROOMS AND POSSIBLE SUITE
Large 6¼% mortgage. 1200 sq. ft. on the main floor in this 6-yr.-old immaculate stucco and siding home. Note shake roof. 3 bedrooms, 2 extra bedrooms, large rec. room and full bathroom downstairs with separate entrance, extensive sundeck and carport. Close to schools from kindergarten to college. Exclusive listing with
IRENE DALZIEL
388-6231 or 384-8692

ARBUTUS RD.
Charming home, unusual plan, different decor — appeal to you? See this 3 or 4-bedroom home in one of our best areas, extra large lot, some seaviews. To view, phone 388-6231.
MRS. IVINGS MRS. RESTALL

MOUNT DOUGLAS PARK
$27,500
Lovely open beam ceiling four bedroom home with living and dining room. Fireplace, good sized kitchen, 4-pce. bathroom, 2-pce. en-suite off master bedroom. Fully developed basement with 25x12' rec. room. Good 6½ per cent 1st mortgage available. Phone 388-6231 or 384-9633 for viewing.
FREDDY STARKE

FAIRFIELD CHARMER
Completely redecorated. Living rooms with fireplace, sep. dining room, large cab. elect. kitchen, 4-pce. bath, 2-bedrooms up. 1 Dn. plus 2-pce bath and rumpus room in full basement. $25,750.
MRS. PETERSEN
388-6231

GROWING FAMILY?
See this immaculate three bedroom home with family room. L-shaped living-dining room, large kitchen with eating area. Lots of storage. Try your down payment. Asking $23,900. Phone 388-6231.
MRS. IVINGS MRS. RESTALL

COLWOOD BABY
Only 9 mos. old. Lovely living room with feature wall, dining room with adjoining sundeck. Modern kitchen and vanity bath. 2 large bedrooms up, 1 finished down.
MRS. PETERSEN—388-6231

QUIET CORNER
of Cadboro Bay, extra large living room, sep. dining room with sundeck. 4-pce. bath, 3-bedrooms. Knotty pine den, large playroom and 2-pce. bath down. Try your offer.
MRS. PETERSEN—388-6231

COLWOOD HOME PLUS REVENUE
3-bedrm. home that has been completely redecorated. L.R. with F.P., dining rm., lge. sunny kitchen. 3-pce. suite. OOM heat. VLA size lot. $21,900.
MRS. McKEAGE 479-5868

NEW EASTER HOME
Lovely new 3-bedrm. home ready to move in. W to W all through this well planned 3-bedrm. home. Cab. elec. kitchen with dining area, L.R., Utility, only $20,900, with easy terms.
MRS. McKEAGE 479-5868

HAPPY VALLEY
1—Beautiful small 2-Br. home on 2 acres, finished in natural wood. LR with feature FP. Cab. elec. kit., 4-pce. bath $24,500.
2—3-Br. 2 year old home, modern and compact. L-shaped LR with dining area, cab. elec. kit., 4-pce. bath. On 2.7 acres mostly cleared. $25,500. House and acreage can be sold separately.
MRS. McKEAGE 479-5868

5-BEDROOMS, $19,900
LOW DOWN PAYMENT
Close in to town, large older home ideal for boarders or for the large family. Good living room, dining room with beamed ceiling. Full basement, 6-year-old automatic oil heat, rewired, solid as Gibraltar, separate garage. Extra toilet and wash basin on main floor. No financing to arrange. Quickly call
IRENE DALZIEL
388-6231 or 384-8692

JUST LISTED
COMFORTABLE NO-STEP HOME
LAKE HILL DISTRICT. 2 or THREE BEDROOMS, LARGE LOT (200x52), 12 GOOD FRUIT TREES. QUIET LOCATION.
Priced at only $16,800
TERMS TO SUIT YOUR INCOME
Call Cliff Bennett
388-6231 or 592-2007

GORGE AREA
Lovely 2-bedroom starter or retirement home, close to Gorge Vale Golf Course. Vista View. Only $14,900. Easy financing available. Call
JIM MINNIS
388-9056 or 388-6231

RURAL WITH A VIEW
$13,500
Only 10 minutes from town. 800 sq. ft. with basement. Large LR, large kitchen, good dining area, new bathroom fixtures. Stucco exterior. One bedroom. New listing with
IRENE DALZIEL
388-6231 or 384-8692

EASTER DRIVE BY
849 HAMPSHIRE RD.
SOUTH OAK BAY
3-Bedrooms. Separate Dining. Large Utility. Few steps. View anytime. Must be sold.
DOUG BAVINGTON
388-6231 RES. 598-3929

OPEN HOUSE
LANSDOWN SLOPE—OAK BAY
2994 OAKDOWNE
FRI. SAT., MON. 1-5 P.M.
Spacious 3-bedrm. home with high basement, extra bedrm. — plumbing — rumpus — sundeck over double carport — trailer parking. This home has been newly decorated — floors sanded. Very desirable area. Only $34,300. VACAST. Trades considered. Owner. 592-4868.

W. J. LINDSAY LTD.
Royal Oak Shopping Centre
479-7111 658-4040
Real Estate — Insurance

PRIVATE SALE. SPOTLESS 2-bedroom, stucco bungalow. Living room with fireplace, dining room, full basement, rumpus room with fireplace. Attractively landscaped property on quiet street. $22,600. To view, phone 384-8824.

FOR SALE BY OWNER. ON Newport Ave., South Oak Bay, 4-bedroom modernized older style family home. Large living room, dining room, family room, 2 bathrooms, swimming pool. Clear title. Price $43,000. Phone 598-1509.

250 HOUSES FOR SALE

EST. 1933
BOOOMAN
BOOMAN
INVESTMENT CO. LTD.

SWAN LAKE AREA
URGENT SALE!
One-bedroom cottage with living room, dining room, kitchen and three piece bathroom on a 50x120 ft. lot. Net 1970 taxes $30.26.
CASH PRICE only $9500
STAN CORNISH — 386-7521 or 592-6079

CORDOVA BAY
$10,500
Small but warm and comfortable cottage with attached garage or workshop on large corner lot. Quiet street, partial sea view, developing area. Spectacular value at this low, low price.
386-7521 JOHN D. BOSDET 479-3816

FAIRFIELD
IMMEDIATE POSSESSION
This is a real jewel! Two bedrooms with cedar lined closets. Large living room with fireplace. Separate dining room. Full basement. Well treed lot, even a lane at the rear. Immaculate throughout.
$22,900
ROBERT J. MIKITKA
386-7521 477-5373

OAK BAY
MONTEREY AREA
An attractive well-maintained home in a good area. Living room 17x14 with fireplace and hardwood floors, dining room, kitchen with eating area. Two bedrooms and bathroom. Third bedroom in the full high basement. Nice garden with greenhouse and fruit trees. All for only
$23,900
386-7521 ERIC GRAHAM 656-4489

$27,500
TWO BATHROOMS
1,400 SQ. FT.
Only 3 years old, this full basement home has a lot going for it. Three bedrooms, extra large living room, dining room and kitchen, sundeck over carport. Quiet street amongst other well-kept homes. For full particulars call IAN A. BOORMAN, 386-7521 anytime.

FOUR BEDROOMS
BEACON HILL
A character home! Attractive living room and formal dining room, both with beamed ceilings and fireplaces. Den off the large entrance hall. Four large bedrooms. De Luxe modern kitchen and bathroom. Full basement. Convenient location near Dallas Road. See it today!
Only $30,500
386-7521 ERIC GRAHAM 656-4489

EASTER DRIVERS!
Maybe this weekend could find your DREAM HOME! Try these two special buys for an interesting, profitable drive!
1. 518 ACLAND RD.
This is off Wishart in Colwood. It's a magnificent new SOUTHERN COLONIAL home on a huge fir treed lot, among nice homes, close to schools, etc. Three bedrooms, two 4-pce ensuites, superior planning, workmanship and construction! WE ARE ASKING ONLY $32,000 FOR THIS.
2. 947 TERLANE.
This is off Jacklin, opposite schools. It's extra well built, has a very nice treed setting, 2-bedrooms, a full basement roughed-in for extra rooms and bath. For the budget minded.
WE ARE ASKING ONLY $21,900 FOR THIS.
Both are PHIL SIMPSON'S exclusive listings. Call him at 386-7521 anytime.

SEA AND MT. BAKER VIEWS
—New exclusive listing close to UVic.
—Lovely living room with floor to ceiling fireplace.
—Dining room with picture window.
—Bright modern kitchen with utility.
—Two large bedrooms with vanity bath.
—Full basement contains panelled den with fireplace.
—Extra accommodation for guests.
—Immaculately landscaped lot with lower-shade and fruit trees.
—An exceptional opportunity.
$40,000
MRS. MARILYN SECORD
386-7521 592-2134

TEN MILE POINT
COLONIAL STYLE
Quality and good planning are most noticeable in this two storey, four bedroom home.
The entire main level has been designed for gracious living. Large living room, separate formal dining room. Terrific kitchen and breakfact area, plus adjoining family room with raised brick fireplace. Full basement, automatic hot-water heating. Double carport, plus many features that you should see.
$58,500
ROBERT J. MIKITKA
386-7521 477-5373

BAVARIAN CHALET
BEAUFORT ROAD
$31,500
Quaint, extremely attractive and cosy custom-built home near the water in the delightful seaside town of Sidney, just 20 minutes from Victoria. Red brick, white stucco and natural siding with heavy shake roof. Beamed knotty cedar ceilings, open stairway, corner window seats. Three bedrooms, double plumbing. ON SEWER. Three years old. Lot 110x160. Close to schools and good shopping. Excellent terms.
JOHN PLATT
386-7521 or 383-2700

WATERFRONT
PARRY CROSSROAD
$65,000
Secluded, charming and extremely enjoyable 2,100 sq. ft. custom-built log house on 3.49 beautifully wooded acres with a magnificent view of the ocean and the dazzling snow-capped Olympics. Seven rooms plus large upper studio and basement. Four delightful fireplaces. Oil heating, city water, double plumbing. Matching double garage. Comfortably close to schools, golf and good shopping. Excellent terms. Early possession.
JOHN PLATT
386-7521 or 383-2700

1111 Government St.

GARDNER REALTY LTD.
899 FORT STREET
385-7721

MONTCLAIRE PARK
1453 JAMAICA
Situated off McKenzie and Cedar Hill Cross Roads. Split level 8½ year old bungalow. Large 14x22 living room with open fireplace, dining room, modern kitchen with eating area. 3 bright bedrooms, en suite in master bedroom and complete 4-pce. pembroke bathroom. Family room in basement, oil heating and carport. Grounds are in excellent condition. $11,350 mortgage at 6½ per cent includes Principal, Interest and Taxes $127.77 per month. Drive by but do not disturb the owners. FULL PRICE $26,900. Call:
385-7721 HAROLD WARE 598-4358

NP ORI RY & CE RE
ASSOCIATES LTD.
1314 Quadra St. 385-2458

FAIRFIELD
UP & DOWN DUPLEX
1 bed. each, cosy LR, kit., bathrooms. Utility rms., spotless. Very good condition. Beautiful lot, always rented. Open to offers. Price just $16,500. Call Doris Adams 385-3456, Res. 598-2248.

JUBILEE AREA
Older completely renovated 4-bedroom, 2-bathroom home. New plumbing, heating and wiring. Drive by and phone for viewing. Full price $21,900 — 1729 Duchess.
Seaboard Construction Ltd.
Call 652-2578 or 478-9456

250 HOUSES FOR SALE

"HOMEFINDERS"
3085 SHELBOURNE ST.
YES! WE TRADE HOMES!
CROSS-CANADA REALTIES SERVICE

NO STEP
COMPACT, GLEAMING
$18,900
New, new, new, from the panelling in the lovely living room to the shiny new bathroom — 2 bedrooms with luxurious wall-to-wall carpeting — main floor utility room — redone so beautifully you'll gasp with pleasure. HURRY!!
MARION MASSON
388-4401 ANYTIME

3379 MAPLEWOOD
Immaculate 1206 sq. ft. stucco bungalow with 3 bedrooms, especially nice kitchen, rumpus, extra bathroom. Drive by — then dash to a phone — only $27,900.
MARIAN PRICE 388-4401

BUILD A LOG HOME
On this 2-acre wooded lot in Sooke — Partly cleared — water divined at 35 ft. Price includes enough seasoned logs for a 28x32 log cabin. Terms available. Full price only $5,500.
DONNA PRETOLA — 384-3057
VI McDONALD — 479-1931
388-4401 ANYTIME

ARE YOU AMONG
THE PRIVELEGED FEW WHO live in South Oak Bay with a VIEW of the OCEAN? If not, read on! This 2 YR. OLD 1456 sq. ft. bungalow has quality throughout such as heavy shake roof, citation kitchen cabinets, plaster walls, 3 bedrooms (room for more) 3 bathrooms, "Pool table size" rumpus, large carpeted foyer. Sundeck. Full price of $43,500.
MARIAN PRICE 388-4401

BLENKINSOP — $18,900
Cute 'n cosy with W.W. carpeting in living rm. and in-line dining area, a miniature dream kitchen, 2 bedrooms, new oil furnace. Space for rec. rm in part basement. Well fenced easy-to-keep lot in desirable area.
ADELINE NICHOL 388-4401

IDEAL FAMILY HOME
3 bedrooms with walk-in closets. Lovely living room with fireplace. In-line dining room with pass through from kitchen. Bright kitchen with eating area. Full basement with den. In the Glanford area close to schools and transportation. Full price $24,900. Call
LIZ BOSSERT
388-4401 — 479-4572

CITY CENTRE, $16,500
Suitable for retired or working couple. Not a penny to spend in this delightful, beautifully redecorated 2-bedroom home. Living room, dining room, nice kitchen with a utility off. Neat and compact, walking distance to downtown, close to everything. Call
LIZ BOSSERT
388-4401, 479-4572

GORDON HEAD—$21,900
—A lovely 3 BR bungalow with gleaming floors!
—Exposed beam living room with dining in line.
—Bright kitchen with eating area
—Large utility room for W and D.
—Attractively landscaped lot with shrubs and flowers.
—There are many extras, why not call me now.
IRENE VAN
388-4401, 592-6051

BARGAIN! BARGAIN!
Do you like over one acre? or like to keep a horse? yet want to be 10 minutes from town, close to school, shops and bus. Then this is it! There is a neat 2 bedroom home with a carpenter's dream workshop. This little estate is worth your inspection, the vendor is anxious to sell — Bring us your offer. Don't let it slip by. Call me now for more detail.
IRENE VAN
388-4401, 592-6051

$14,900
Low, low, low down payment. 3 bedroom main floor renovated with W.W. carpeting. Full basement, new oil furnace, wiring etc. James Bay area.
HAROLD BARBER
388-4401 — 384-2048

SNOWDROP
Immaculate 2-bedroom, cathedral ceil. home. L-shaped living and dining room, no fireplace. Easy work kitchen. 3rd bedroom or den in bright high basement. Carport has large sundeck over. Good financing available.
HAROLD BARBER
388-4401 ANYTIME

BRAND NEW — $37,500
Custom design to meet Broadmead requirements and to give you a good deal on 3-bedroom home. Call me now and have a look at the plans.
MR. COHEN
388-4401

TTTTTTTTT CCCCCCCCC
TT CC
TT CC
TT CC
TT CC
TT CC
TT CCCCCCCCC
TT CCCCCCCCC

TOWN & COUNTRY REALTY LTD.
Town and Country Shopping Centre
3617 Douglas St.
383-7276 — 24 Hrs

A FARM YET IN THE CITY
Lots of land—more than 3 acres (2 lots). Close to town and a nice 3 bedroom house as well. If you want country living but still close to stores and schools, see this one. Sundeck, patio, small shelter for animals. Just off Interurban Road. Call Now—tomorrow may be too late! STAN CRAIG, 383-7276 or res: 652-3063.

1809 GRANDVIEW
See this new 6 room, cathedral ent. 2 floor house in Victoria's exclusive residential area. Eligible for B.C. Gov't. 2nd mtge. IMMEDIATE POSS. Full Price $37,500. Call A. KLENMAN to view. MLS 592-9771.

SIDNEY
DIRECT FROM BUILDER
3-BEDROOM SPLIT-LEVEL
HOME ON SEWER
LOCATED ON CHOICE CUL-DE-SAC
WITH TREES — $23,300
10306 Menagh Place (off Ardwell Ave.) From Victoria turn off Pat Bay Highway at McDonald Park Road and right at Ardwell.
Other 2 and 3-bedroom homes under construction for sale close by at similar attractive prices.
Call me anytime, Charles Morris, 384-4224 of Reeson and Pinch Homes — Builders and Developers.

HERE'S A COLWODO BEAUTY
YES, WE TRADE
And would consider your trade on this brand new six room bungalow. "L" plan living and dining room. Cabinet kitchen and bright dining area. All 3 three are good size bedrooms. Deluxe vanity bathroom. Daylight basement with extra bedroom and plumbing roughed in. Nicely treed lot B.C. Government Grant available. Your terms or trades considered. Asking $24,950. Mr. Drew 386-3565, Res. 592-0927. Metropolitan Realty Ltd.

TUFFREY and MILLS LTD.
Real Estate and Insurance
1119 Blanshard St.
386-7737

250 HOUSES FOR SALE

NATIONAL TRUST CO. LTD.
2 LOCATIONS TO SERVE YOU
HILLSIDE SHOPPING CENTRE

NEW LISTING!
MUST BE SOLD!
Owners are moving into an apartment and wish to sell their neat, white stucco bungalow as quickly as possible. The roomy interior consists of a cozy living room with fireplace, spacious kitchen with dining area, 2 bedrooms, bath, high and dry basement with drive-in garage. Beautifully landscaped lot with fishpond, shrubs and roses. Conveniently situated in the Bay-Quadra area. (Quiet street). The title is clear and owner will carry 8% Agreement for Sale. Asking $20,950.
EXCLUSIVE WITH
H. HEGEN
386-2961 (24 hrs.)

CORDOVA BAY!
WATERFRONT $36,900
FIRST TIME OFFERED FOR SALE. A waterfront property at the price of a house on a city lot. The 28x16.6 living room gives an uninterrupted view of sea and mountains. The sandy beach is only steps from the door. The knotty pine living room is warm and inviting with its heatilator fireplace and the large bright kitchen overlooks a pretty garden. Two bedrooms, den or 3rd bedroom. The double detached garage and exterior of the house are attractively finished with a log siding. To view please call anytime:
JUNE HOUGHTON
Off: 386-2961 Res: 385-8105

RETIREMENT HAVEN
Only $20,500
Where can you find a better buy than this SECLUDED and SPOTLESS no-step 2 bedroom home amidst a multitude of FLOWERS, SHRUBS AND TREES. Stucco, beautifully decorated, has attached GARAGE and separate WORKSHOP. Near "Town and Country" and just steps from bus.

OAK BAY SEAVIEW!
$26,900
Here is a quality built, gleaming white stucco home, spacious with good living room and fireplace and extra large and bright kitchen with beautiful sea and mountain views. Full high basement with space for large recreation room. For the above call:
RUDY ROST
Off: 386-2961 Res: 658-5490

DOWNTOWN
1280 Douglas

OAK BAY NORTH
Better than average location. Five bedrooms, full basement, rec. room. Oil-O-Matic heat. Realistically priced at $36,750.
GORDON HEAD
Modern three-bedroom residence with full basement, Oil-O-Matic heating. Rec. room roughed in. Drive-in garage. Asking $26,900.
For apointments to view the above properties, please call
LEIGHTON LOVITT
Office: 388-5451 (24 hrs.)
Residence: 477-4162

CEDAR HILL
Beautiful three-bedroom home, built by a master craftsman. Large living room with stone fireplace. Separate dining room. Master bedroom, three-piece en suite plumbing. Kitchen with eating area. Full basement, roughed-in rec. room with rock fireplace, finished den, plumbing roughed in. Sundeck and double carport. Price $43,500. To view, please phone
HARRY COOK
388-5451 (24 hrs.)
598-3761 Res.

KER & STEPHENSON LIMITED
686 Broughton Street
Across From Eaton's Carpark
385-3411, DAY or NIGHT

CEDAR HILL AREA — IMMEDIATE POSSESSION
Lovely two-bedroom home with a full basement. Drive-in garage. No through-traffic street. W-W carpeting, electric stove and fridge included. 12x24 living room, 11x8 dining area. OHA heating. Good-sized lot.
$22,500
B. GORELY 385-3411

DRIVE BY
TWO BRAND NEW HOMES
59 AND 60 MARLER DRIVE
$23,900
Drive out Trans-Canada Highway just beyond Colwood cut-off and turn right onto Highland Rd. Your opportunity to own a brand new home and utilize the benefits of low taxes and Gov't. Financial Assistance. Low priced homes with all the extras such as fireplace, wall-to-wall carpet, kitchen range, fan, doube SS. sink, carport on pad, paved driveway. Both 3 bedrooms allowing good-sized rooms throughout with R-1 3rd bedroom in the full high basement. For more details or to view phone
JOHN PINCHBACK
385-3411 479-3039

OPEN HOUSE
1 P.M.-4 P.M.
LOW DOWNPAYMENT
We have two 3-bedroom, full basement homes that are available for immediate possession, and under construction. Large lots, low taxes. Only $24,850. To view, follow August Construction signs on Jacklin Road and Orono, in Langford. 384-1711 or 478-1983.

JAMES BAY
By the sea. 4 brs. attractive corner treed lot (Pilot and Niagara). Requires decorating but location dictates this has to be a desirable property. Try offers on $19,500. Your down payment may be right. Call HUGH WYATT 386-3231 or 652-2887. Block Bros. Realty.

FINE 19-YR., 2-BDRM., FULL BSMT. (rec. rm.) home on the Gorge. $20,900. George Barlott at P. R. Brown & Sons. 385-3435 or 592-3940.

250 HOUSES FOR SALE

WWW WWW
WWW WWW
WWW WW WWW
WWW WW WWW
WWW WWW
WHITTOME'S
WWWWWWWWWWWW
"DOWNTOWN BRANCH"
706 FORT ST. 388-4271
WWWWWWWWWWWW

OAK BAY-UVIC
NEW
EXECUTIVE HOME
Quick occupancy for this brand new 4-BR, 3-bathroom home with 2100 sq. ft. finished area in a split-level design, and with built-in range and oven, dishwasher, garburator. You can still have a choice of carpet or oak floors in most rooms. Asking $51,750. May be seen anytime. Exclusive with WILF DAVIS, 388-4271 or 658-5276.

UPLANDS-SEAVIEW
Ideal retirement home has all you could wish for — lge. living rm. with fireplace and nice dining rm. Entrance and hall with wall-to-wall carpeting. Bright kitchen with lovely eating area, good cupboards, many extras built-in. Two bedrms. Look over the garden with fruit trees. The den has wall-to-wall bookshelves and electric fireplace — two beautiful patios — a separate workshop and an 8 ft. hedge for seclusion. Carport and extra parking space. Good value at $49,900. To view, call LORRAINE ZIEGLER 388-4271 or 592-1768.

CASH SALE
1862 CHESTNUT ST.
$14,950
All reasonable offers considered on this six-room bungalow which has, as new, Oil-o-matic heating. New wiring. Separate garage. Handyman's special. Good holding property. MR. L. WRIGHT, Exclusive Listing. 388-4271 or 479-2158.

DON'T MISS THIS!!
4 ROOMS — $13,950!
Try your down payment on this 4-room siding bungalow, fireplace, separate garage. Close to all services in Town and Country area. For further information, and to view, phone now to:
"ARMY" ARMSTRONG
388-4271 Res. 479-2855

OVER THE TREE TOPS!
Two homes with fabulous views — 10 minutes from EATON's. Wall to wall carpets. Sundeck. 4 to 6 bedrooms, 3 baths. Fireplace. Rec room. Elegant and comfortable. $71,900 to $74,500.
LORRAINE ZIEGLER
388-4271 592-1768

FAIRFIELD
3 self-contained suites — 2 bedrooms each. The main floor suite has lg. living room and sep. dining room with wood panelling and built-in buffet, large kitchen with eating area. Good terms. To view call:
LORRAINE ZIEGLER
388-4271 592-1768

OVERLOOKING UVIC — REDUCED TO $55,900. 4 BEDROOMS PLUS DEN.
This is one of Oak Bay's finest Walton-built homes. The kitchen is a dream with huge eating area, sliding doors to long sundeck. Looks over UVIC to Mt. Baker and the sea. The spacious sun dining room is in line with 14'x34' living room which has cut stone full length fireplace and raised hearth. The picture windows give an exhilarating view. The master bedroom has very large plus walk-in pass through closet to ensuite bathroom. On ground floor are three bedrooms, panelled den or office. Large family room with wood brick fireplace. A lovely home for professional or executive family. Two-car garage has workshop area. Grounds are parklike and adaptable for pool. Note patio areas and eating deck off living room. Asking $55,900 with $15,000 down, or trade up and take over 7¼% large mortgage. WILLS OF WHITTOMES 388-4271.
J. H. Whittome & Co. Ltd.

BBBBBBBBBBBBBBBBBBBBBBB
B B
B BROWN B
B BROS. ON B
B BLANSHARD at VIEW B
B B
B 385-8771 ANYTIME B
B B
BBBBBBBBBBBBBBBBBBBBBBB

ROYAL OAK
BEAUTIFUL VIEWS
One owner custom designed home of superior quality. Living room 20x16 with lovely views of valley and hills. 2 bedrooms — delightful cab. elec. kitchen, full basement with 24x12 rumpus room. On ½ acre landscaped lot on a dead-end street. Firm price $31,950. Exclusive with CEC PEARCE 385-8771 (anytime)

HOLLAND AVE.
COUNTRY SETTING
$23,900 with terms if desired. This very well-built stucco bungalow is clear title. 16'x16' living room with 2 bedrooms. Full high basement — drive-in garage. Exclusively presented by FRANK BUTLER, 385-8771 (anytime).

GORGE-TILLICUM
311 UGANDA AVE.
Attractive, bright three-bedroom home. Large living room with sliding glass door to sunporch, wall to wall. Modern convenient electric kitchen with snack bar. Full basement with rumpus room and utility area. OOM heat and water. Asking $24,750. CEC PEARCE 385-8771 (anytime).

HURRY
Here is an apartment size home with full basement — situated on approx. 66'x156' lot with fruit trees. Ideal for the retired. Close to bus and shopping centre. Asking $16,000. DOUG LAWSON in attendance, 385-8771 anytime.

4 BEDROOMS
ONLY $14,900
But needs attention!
White California stucco, cosy living room, family dining-room and big, big kitchen. Bedrooms are all up. Full basement. Terms can be arranged. Call now! Ian Rudiak, 382-6111 or 383-2273.

Colony Realty Ltd.

EXECUTIVE OAK BAY SPECIAL
This beautiful home features quality throughout, bungalow style, yet very large undeveloped full high cement basement with roughed-in fireplace and ideally set up for several nice rooms. Entry through a beautiful hall to very big living room, separate dining room, large kitchen with lovely nook overlooking the garden. 3 nice size bedrooms (or two and a den). A truly gracious family home of real quality. Beautiful high location with small nicely landscaped ground. Double garage — sprinkler systems, etc. — an exceptional buy in one of Oak Bay's finest locations — $34,900 with financing possible. For appointment to view this lovely home call: J. B. Young, 658-8594 or 383-4124 anytime.

PARK PACIFIC INVESTMENTS

PRIVATE SALE — SIDNEY
10 column Colonial with 4 bedrooms, 2 bathrooms, some sea view. On corner lot. $3,000 down. Balance at $200 per month. As cheap as rent. Immediate occupancy. All drapes included. 477-6623.

250 HOUSES FOR SALE

SSC
SWINERTON, STEWART CLARK LIMITED
1318 Blanshard Street
385-2481

$950 DOWN
CEDAR HILL
4 BEDROOMS
FULL BASEMENT
Nice older home on a quiet street — cosy panelled living rm. — separate family dining rm. — electric kitchen — oil heat — rewired. Full price $17,950.
DICK JAMES — 385-2481

GORDON HEAD-UVIC
3, 4-BEDROOMS
MINT CONDITION
JUST $27,800
Fresh on the market, spotless residence located on a quiet street . . . Cosy living rm. with fireplace and adjoining dining rm. . . . sparkling electric kitchen with breakfast area . . . Lovely 4-pce tiled vanity bathroom . . . The full finished full basement features 26x14 rec. rm. with bar and electric fireplace. 2-pce. washrm. . . . Bedroom and laundry . . . Oil heat . . . Drive-in garage . . . 6 fruit trees and secluded rear patio
DICK JAMES, 385-2481

OAK BAY BORDER
OLD WORLD
CHARMER
3 LARGE
BEDROOMS
If you are the type that doesn't like the newer "SQUARE BOXES" and are looking for a home with "CHARACTER" this may be the one. It features lovely combined living and dining rm. with fireplace — sparkling 4-pce. vanity bathrm. — Modern electric kitchen, auto oil heat — All new wiring — This 1300 sq. ft. residence is in mint condition at a Full Price of $21,900.
DICK JAMES — 385-2481

ESQUIMALT
HECKUVABUY
Two 3-BR. brick built houses on adjoining separate lots may be purchased together or separately. One has been completely modernized and is priced at $15,500, the other is in the raw. Any reasonable offer will be considered. Buy both and save thousands.
BERT NEEDS, 385-2481

$500 DOWN
$170 PER MONTH
Brand new 3-BR. cathedral entrance needs finishing. On large corner lot with fine view of Sooke Harbour. Asking $17,500.
BERT NEEDS, 385-2481

DRIVE BY
1675 YALE ST.
OAK BAY
1-year-old 3-BR., cathedral entrance, L.R. with fireplace, sundeck off D.R., family room with patio, much more house than meets the eye. Asking $34,500 with excellent terms. M.L.S.
BERT NEEDS, 385-2481

RETIREMENT
GORDON HEAD
Immaculate two-bedroom bungalow. Fireplace. OOM. Double garage, utility room. Stove, fridge, washer, dryer and drapes included. Vacant, move in today. The garden is beautiful. Name your own terms.
DOUG BOWEN — 385-2481

LOOKING FOR A
4, 5-BEDROOM HOME?
THEN LISTEN TO THIS
12x17 living room with w-w carpet.
14x8 dining room.
14x13 family room.
Large cabinet electric kitchen.
2 good sized bedrooms.
3-Pce. bathroom.
ALL ON ONE FLOOR!
UPSTAIRS
3 more bedrooms and room for 2nd bathroom. All copper piping, rewired, auto oil heating, carport.
ALSO
12½x20 Rec. room with the basement. All this for only—$21,500. Good terms.
D. OKKER, 478-4501 EVES.

— CLOSE TO
OAK BAY MARINA
EXCLUSIVE
JUST LISTED
IMMACULATE, SPACIOUS 6-room co-op suite, new wall-to

253 COUNTRY HOMES and PROPERTIES

SAANICH PENINSULA

(1) V.L.A. — ½ ACRE
Beautiful 3-bedroom family home on a picturesque landscaped country lot.
—13'x19' living rm., oak floors and fireplace.
—10'x12' dining rm., 1½ baths.
—Bright cab. kitchen, with eating area.
—Panelled family rm., double carport.
Price $33,000 — Terms.

(2) SEAVIEWS
Delightful post-n-beam 3-bedroom 3-yr.-old home on a large beautifully maintained landscaped lot.
—30'x14' living rm., w-w carpet, granite fireplace.
—Exit sep. dining rm., with sundeck.
—Cab. kitchen, 1½ baths.
—Large family rm. with fireplace.
Price $32,500 — Terms.

(3) 1.73 ACRES
Quality-built 3-bedroom, full basement family home plus barn and implement shed on good level land with revenue from producing loganberries.
—22'x11' living rm. with fireplace
—Large cab. kitchen with built-in range.
—Double vanity bath, sep. shower.
—Panelled family rm. and extra bedroom in basement, hot water heat.
Asking $40,600 — Terms.

(4) 3.85 ACRES
Immaculate 3-bedroom, full basement home on clear level pastureland, ideal for livestock.
—22'x12' living rm., fireplace, L-shaped dining, cab. kitchen, 3-pcs. vanity bath, basement with extra bedroom.
Asking $39,500 — Terms.

P. R. Brown & Sons
385-3435 AL VICKERS 652-2266

SEAVIEW — SECLUSION
DEEP COVE — 2-3 AC.

This property is 190 ft. wide with complete privacy a lovely garden and a picturesque comfortable 2-bedroom home. The living room with fireplace and the separate dining room have warm wood panelling. The big bright kitchen has room for everything. There's a small greenhouse attached, some lovely trees, rock fences, a fish pool and a garden just wonderful for outdoor living as well as the lovely seaview. Asking $38,500.
Gray Lorenzen, 652-1038

2 ACRES
HORSE COUNTRY

Convenient to town yet a lovely country atmosphere. You'll love the great big family room elegantly panelled and wall-to-wall rug with big sundeck off. There's living room, dining room, 3 bedrooms, 4 good gardens and nice utility here plus a lovely big warm well planned workshop and room to stable a horse or two in the attached double garage because the house has its own drive-in garage. $37,500.
Gray Lorenzen, 652-1038
MALAHAT REALTY LTD.
Mill Bay, B.C. 743-5525

OVER ONE ACRE GOOD COUNTRY HOME AND MALAHAT VIEW

PLANT YOUR OWN MONEY TREE! EXCELLENT ROADSIDE BUSINESS can be assumed when you decide on this enterprising MONEY MAKER. Let established egg and flower business pay for your home. Large COUNTRY SIZE KITCHEN, large living room, fireplace and oak floors, two good sized bedrooms, full basement, GREENHOUSES AND CHICKENS INCLUDED. For more information call
EVELYN PERSICKE
479-1667 or Res. 658-8498
J. H. Whittome & Co. Ltd.
Royal Oak Branch

COLONIAL CENTRAL SAANICH

Located on a corner treed lot and on the ridge, with views. New 1,260 sq. ft. three bedrooms, ensuite plumbing, sundeck, colonial accents in and out, fancy wrought iron railings, hardwood and wall to wall broadloom. Beautiful knotty cedar kitchen cabinets. Tastefully designed and in an area of new homes. Low down payment possible on asking price of $26,900. Don't miss!
BRENT EWING, 386-1097
CONCORD REALTY LIMITED
388-5471

5.6 ACRES
Seven Mile circle. Secluded country property with possible access to Elk Lake. Gentle slope provides excellent drainage — Riding ring — excellent cribbed well. 30 assorted fruit trees. Horse barn and cattle barn, tack room. The home is older in excellent condition and contains 4 bedrooms, den, large living room and family kitchen. This is an excellent buy at the price of $45,000.

12 BEAUTIFUL ACRES — Oldfield Rd. 5 acres in pasture — year round stream — balance of acres treed, numerous outbuildings. Commodious 3-bedroom modern home set back from the road. Asking $75,000. Call anytime. Mary James, 383-5117 or 477-5618, Newstead Realty Ltd.

HOME AND ACREAGE POSSIBLE VLA

Now you can buy this 2 or 3 bedroom home with 1.25 acres of land plus a 3 car garage and workshop. Large Living room with beatiiator fireplace, spacious entrance hall, fully modern kitchen, dining room or 3rd bedroom; heated hobby room or workshop. This property is offered at the low price of $25,000 for a quick sale. Terms. To view phone
C. L. (BUZZ) FRASER
382-8117 or 384-5604
NEWSTEAD REALTY LTD.

BRENTWOOD BAY

Smaller two-bedroom home with sea glimpses. 70'x275 lot. Ideal starter for young couple. Asking $16,500.

CENTRAL SAANICH

9 acres of view property. All cultivated. Potential subdivision. Includes modern 3-bedroom home. Full basement in beautiful setting. Price $69,000. Call Jim McKevitt, 652-2078 or Brentwood Properties Ltd., 652-1141.

36 ACRES

This older 4 bedroom home has oil heating and 220 wiring. A real family home. There's 5 acres cleared, and orchard and ideal land for running a few beef or horse. The water supply is excellent, and terms can be arranged. Full price $28,500. For details contact Walt Hearn 743-5525 or eves 743-2479.

MALAHAT REALTY LTD.
MILL BAY, B.C.
(NO SUNDAY CALLS PLEASE)

ARDMORE

Twelve acres of fine country property sloping toward Saanich Inlet. Gracious ranch-style, five-bedroom home, surrounded by lawns and fruit trees. In addition there is a comfortable roomy cottage with fireplace. This property is approved for sub-division into fourteen large lots. For further particulars phone J. H. G. BOVEY 652-2324 J. P. BELL 656-4293.
PEMBERTON, HOLMES LTD.

COBBLE HILL
1 YEAR OLD
Located close to schools. This 3-bedroom home has large, bright LR with shag W-W, much attractive panelling. Full basement has RI extra plumbing and rec. room. Sundeck over carport. Two acres, gives lots of elbow room. Open to offers on $21,800. Ideal VLA. Chuck James, 592-0778 or Bus. 388-3383. Metropolitan Realty Ltd.

SECLUDED ACREAGE
Thirty-two acres on Saanich Peninsula with a fine three or four-bedroom home and separate two-car garage with workshop and an "A" frame studio. Some other fine high-home site locations as well as lower field sites and a swamp wild life location. Full price with terms $125,000. Mr. Hamilton, 386-5231. Block Bros. Realty.

10 HIGH TREED ACRES
With large unfinished "A" frame home. Enjoy privacy and view with rough acres around you. Best of water. Highest site on Saanich Peninsula. Asking $42,500 — Trade or terms. F. SHERWOOD, Block Bros. Realty. Phone 386-5231.

CAPITAL REGION AGENCIES LTD.
2451 Beacon Ave. 656-3951
Confidence, Reliability, Action!

WANTED: HALF ACRE OR MORE with cottage or older home, Saanich Peninsula. Victoria Press, Box 216.

PARKESVILLE, B.C.
Box 389, 248-6127
PEARSON REALTY LTD.

253 COUNTRY HOMES and PROPERTIES

KEEP A HORSE
and room for all the children. Older 4-bedroom home with basement, automatic oil heat, situated on 2 acres. Dead end road, amongst the hills. Metchosin. Full price $25,000 with ½ cash. Call E. Chartres, 385-3436, Byron Price and Associates Ltd.

WANT TO ESCAPE TO THE country? Buy this large 3-bedroom home on 1.6 acres in Saanich. Greenhouse and small barn. Price is $28,500. Call
BILL SIDHU or DAVE TAYLOR
to view, 382-4261
RITHET AGENCIES LIMITED

SIDNEY
2-bedroom bungalow, 12 years old, immediate possession. Good terms. $12,000. J. C. L. Edwards, 656-1506, Sparling Ltd.

2½ ACRES, RANCH TYPE HOME — Cordova Bay, $48,500. For more information call Mrs. V. Roberts 383-8117 or 385-2171, Newstead Realty Ltd.

256 WATERFRONT PROPERTIES

RETIRE IN STYLE
$49,900 — 3 BEDROOMS
MINIMUM GARDENING

Wide elegant entrance hall. Immediately gives you a glimpse of the huge bay window overlooking the vast view of sea and ships from very large living room, beautiful fireplace. This home gives you gracious living but very practical. Keep your washer and dryer, deep freeze in roomy kitchen. Rec room in high basement with wet bar. Also huge patio with barbecue. Double garage. Elite area. 10 minutes to downtown Victoria.

MABEL CRACK
652-1412 385-7761
D. F. Hanley Agencies Ltd

SHIPS POINT WATERFRONT LOT

Southern exposure with beautiful view of the snowcapped mountains. Gentle slope to good beach. Several types of trees, and parklike throughout. Good fishing, hunting, boating and swimming. Full price $8,900 — down payment $1,900 — easy monthly payments. Also several view lots ranging in price from $3,250 to $4,950 on easy terms.

Contact Jack Coates or Frank McLaughlin, c-o Nanaimo Realty Co., Ltd., 17 Church St., Nanaimo, B.C. or phone 754-2311 or eves. 758-7672 or 758-3112.

OVER HALF ACRE 100 FT. WATERFRONT

Modern stucco three-bedroom home beautifully designed and extremely well-built on over half acre of lovely landscaped grounds complete with private driveway, and one hundred feet of waterfront. Close in. Large living room and dining room with picture windows facing water. Modern built-in kitchen, two large bedrooms with bathroom between, master bedroom en suite. Two extra rooms downstairs. Full high basement. Drive-in garage and extra carport. Full price $44,900 with most exceptional terms. Phone GEORGE LEE, P. R. Brown and Sons Ltd., 385-3435 or 478-1903.

FOR SALE
1.74 WATERFRONT ACREAGE—
COLE BAY
—Large shallow beach 266'
—Oyster beds
—Western exposure
—Panoramic view of Saanich Inlet and Mountains
—Beautiful forest setting for total privacy
—Two fresh water brooks
—Several fresh water storage wells
—Easy access for boats
—Two summer cabins
—New gravel road to building site
Price $40,000
To view, call G. Devlin—
382-4144 or
CONCORD REALTY LTD.
514 Fort St. 388-5471

UNSURPASSED NORTH SAANICH WATERFRONT HOME!

150 ft. clean, hard sand, beach with south-west exposure. App. ½ ac. with beautiful trees. A 2,000 sq. ft. modern home of unusual design, containing 4 bedrooms, 3 bathrooms, sewing room, hobby room, etc., etc. Ideal for family that likes swimming, boating, fishing.
Asking $89,500
656-4000 K. M. DROST 656-2427
656-4000 A. G. REID 656-4746

SAANICH PENINSULA PROPERTIES LTD., SIDNEY, B.C.

IDYLLIC SETTING — $46,900
CLEAN BEACH — 1 ACRE
One of the nicest Waterfront settings. Ideal retirement home in prime condition, with 2 bedrooms, den, 18'x22' living room granite fireplace, dining room, all with the grandest view of adjacent islands and bays. Will accept trade of mortgages or revenue property for equity of $25,900 and you can assume a $17,000 Agreement for Sale at 7%, (Wowie!). Interest only, with 9-year term. This won't last. Call WILLIS OF WHITTOME'S, 383-4271 or 477-6653, J. H. Whittome & Co. Ltd.

VALUABLE WATERFRONT
$34,900
Could be your year-round home or Executive summer retreat. Peace and quiet solitude. Your own lovely beach and a most delightful 3-bedroom home, fully furnished and ready for you to move in. Call Mrs. McLeod, 598-4967.

C. J. McLEOD REALTY LTD.
2230 Oak Bay Ave.

$4,950 to $7,950

Low, low prices for these lovely waterfront lots located 6 miles from Courtenay. Oysters on your own beach also the finest salmon fishing. Lots slope gently to water. Buy now! Build when you retire! Low down payment. Details: Herb Hodgson 334-7128, Res. 382-3535 Douglas Hawkes Ltd., 980 Blanshard Street.

103' WATERFRONT

Revenue and retirement. Close in, scenic beauty, two 3-room cottages among the trees, all in best condition. Separate garage and carport. Easy beach access and cove. 3½-mi. circle. Excellent terms. Sale price $29,900. Call John D. Tisdalle — Rose Hill Agencies Ltd., 908 Hillside. 388-5178.

SCARCE! SO DON'T WASTE TIME if you're looking for ONE ACRE of wooded seclusion with 96 feet of WATERFRONT On public water, too. $26,750. PHONE TONI CANNON, 598-4631, or MELODY VILLENEUVE, 598-3318. Block Bros. Realty.

MILL BAY
80' of prime waterfront treed property — panoramic view — steps to beach. ALSO, seaview lots for your summer or permanent home at Mill Bay. MILDRED STAPELLS 386-4271 or 477-4860. J. H. Whittome & Co. Ltd.

400 FT. PLUS

Located in Sidney with 4-bedroom home.
EXCELLENT INVESTMENT
APPROX. 2.5 ACRES
384-8943 J. McNAUGHT 384-6126
PEMBERTON, HOLMES LTD.

PRIVATE SALE. QUIET STREET. Cordova Bay. Sound 2-bedroom home, 1078 sq. ft., view of Islands and Mt. Baker. Sand bar, rocky landscape, fruit trees, minimum maintenance. Lot 57'x470'. $34,900. Open to offers. 386-3071.

DOLPHIN BEACH ESTATES
MAGNIFICENT WATERFRONT AND VIEW LOTS
DOLPHIN AGENCIES LTD.
P.O. BOX 898, PARKSVILLE
PHONE 248-6136

139' WATERFRONT, 2 SMALL cottages, 8 miles west of Sooke. $7250. Viewing Easter Monday. No. 16, Gordon Beach Estate, owner, 598-1762.

SANDY BEACHED SITES FOR permanent or summer homes, next to marina, 2 min. from Parksville. $9,000 to $9,500 — Terms. MILDRED STAPELLS 386-4271 or 477-4860. J. H. Whittome & Co. Ltd.

3½ ACRES, OVER 700 FT. waterfront, new panabode, fully electrical with well and septic tank plus small guest cottage, on West Coast Road, 5 miles west of Sooke. $48,900. 642-3226.

DENMAN HORNBY WATERFRONT
Sea-view lots and acreage from $3,000. Modern Property Developments, 813 Fort. 382-7522.

WATERFRONT, GORDON HEAD. ½ acre secluded, spacious family home with 4-5 bedrooms and den. Substantial 7% mortgage. $65,000. Trades considered. 477-4453.

BY OWNER. 5 BEAUTIFUL acres of waterfront property in East Sooke, has nice beach, comfortable 1-bedroom cabin, lots of fruit trees. $35,000. 478-5003.

MODEST BUT LIVABLE HOUSE on Willis Point, 87' waterfront, fine view. 652-2880, after 6 weekdays, anytime weekend.

1¼ ACRES, 160' WATERFRONT, overlooking Satellite Channel, and city water. 656-4192.

256 WATERFRONT PROPERTIES

"THE CREAM OF THE WATERFRONT CROP"
I offer for your unhurried inspection during the Easter Weekend, two magnificent waterfront homes:

No. 1 — Many have admired the quiet elegance of this spacious home located at the end of Parkver Avenue in Cordova Bay. Impressive 26x18 living room, feature fireplaced wall of planked mahogany, sliding doors to large covered sundeck facing the sea and Mt. Baker, beautiful separate dining room, 3 bedrms., de luxe 6-pce. vanity bath. A special feature is the big studio or den over the double attached garage offering complete privacy for the "thinkers" of the family. Full, high ground level basement with bedrm., 3-pce. vanity bath, sunny utility, and large billiard room with open fireplace. Superbly built and in beautiful condition, located on .85 acre with 185 ft. of clean, sandy beach with access to miles of walking pleasure. This will please the fastidious buyer who demands QUALITY, a COUNTRY ATMOSPHERE, and yet by only A FEW MINUTES to city centre.

No. 2 — LONG, LOW, LUXURIOUS RANCHER, heavy shake roof, old brick and timber trim. Designed and custom built for the LARGE FAMILY. JUST LOOK WHAT THIS HOME HAS TO OFFER YOU: 5 bedrms. (two ensuite) — 5 bathrms. — a jewel of a Colonial kitchen, fully equipped with all modern appliances — adjoining large dining area with bay window — adjacent family room, old brick fireplace, sliding doors to large sundeck facing the sea. For your formal entertaining: beautiful sunken living rm., floor-to-ceiling split stone fireplace, beamed ceiling, lovely dining rm., feature cabinet wall in rich walnut — both rooms broadloomed with valanced, lighted view windows — fully developed basement with large fireplaced party room with built-in stereo, utility room, combination work shop and garage with "electric eye." Special features: all interior walls insulated, providing excellent soundproofing — oil hot water heating — inter-com — and LAST but NOT LEAST, a large outdoor SWIMMING POOL. Located in the Cordova Bay - Mt. Douglas Park area on 1.77 beautifully landscaped acres (including a valuable .46 seaview lot). COMPLETE with underground sprinkler system and fully fenced back garden with steps to a nice beach.

To view these two tremendous properties, please call:
GERRIE HUTTON
388-4271 or 386-3927 (Res.)
J. H. Whittome & Co. Ltd.
(Main Office)

PEMBERTON, HOLMES LTD.
384-8126

1—21 VIEW ACRES near Cherry Point. 715 feet of waterfront with sandy beach. Comfortable older 2-bedroom home, fruit trees. Property has approved subdivision into four parts. Unquestionable value at $68,000.

2—SAANICH INLET facing Southwest. Over 15 magnificent treed acres with substantial sea front. Sheltered cove. Two bedroom house.

3—SEASIDE four-bedroom home on .64 acres of secluded property. Magnificent island and sea vista through 160 degrees. $60,000.

4—SHAWNIGAN LAKE. Sound comfortable six-bedroom house on over an acre of view property facing west. Fireplace — modern heating in this year round dwelling. Lake frontage totals 140 feet with boathouse and float. $25,000.

656-4288 J. P. BELL
652-2324 J. H. G. BOVEY

ALSO

5—$43,500 FACING WEST, 2 bedroom, fitted carpets, warm fireplace, sparkling condition, including the giant kitchen, and a 2-bedroom cottage with own kitchen — teenagers, guests, etc. 7020 BRENTWOOD DRIVE

6—$49,500 FACING SOUTH, fabulous outlook from Trial Island to Race Rocks, new open plan home, 2 bedrooms, 2 bathrooms, 2 fireplaces, 2 acres — but ONLY ONE swimming pool. 4513 PARRY X RD.

7—At $28,500 East Sooke (west).

8—At $25,900 Brentwood (west).

9—At $63,000 Metchosin (south).

10—At $38,500, Lagoon, 3 houses, 3½ acres, S.E.

DESMOND HOLMES 384-6126

QUIET ELEGANCE

Features this spacious home, built about 30 years ago by one of Victoria's historic families and restored by present owners to its original beauty. Large entrance hall leads to an entertainment sized living room with fireplace and view windows, to 15x18 dining room with chandeliers and to a huge bright den. All these rooms with dark oak floors. The kitchen with adjoining view breakfast room is complete with dishwasher, disposal, range, refrigerator-freezer, washer and dryer. Three full bathrooms, one of them ensuite with large master bedroom. Three more very large bedrooms. Other features include attractive 26x17 rec room with fireplace, wine cellar, workshop, 2 car sep. garage and tool room. Large waterfront and garden. This gracious property just a few miles from city centre is exclusively offered by
EDITH GUTEMAR
Off. 479-1667 Res. 479-5627

SHAWNIGAN LAKE PROPERTIES
South end, East Rd. 4-room fully insulated cottage. Nearly 2 acres of wooded view property and large own waterfront across the road. Subdivision possibilities.

Semi-waterfront fully furnished cottage on the West Side.

Also several other properties, lots and acreages.
EDITH GUTEMAR — 479-1667
J. H. Whittome & Co. Ltd.
Royal Oak Branch

IF YOU ARE INTERESTED IN A very desirable waterfront homesite read our ad under No. 271 and call The Subdivider: Salem Sea Sites Ltd.

260 CONDOMINIUMS FOR SALE

ARE YOUR A SLAVE TO YOUR HOME?

Now you don't have to be, and you can still enjoy the benefits of home ownership. This exceptional townhouse contains 3 bedrooms, 2 bathrooms, living room with fireplace, dining room and Crestwood kitchen.

Plush wall-to-wall carpeting is throughout and there are many, many other attractive features. Range, fridge, washer, dryer and all draperies are included at just $24,850. REMEMBER, we can move you easily and without worry from your present home with our Guaranteed Sales Plan.
STEVE MOONEY or STAN EAKIN
385-7761 24 HRS.
D. F. Hanley Agencies Ltd.

LAMPSON COURT
$500 DOWN
3-bedroom Townhouses. Monthly payments to qualified applicants lower than rent. Phone:
Mr. Waring 382-2159

265 HOUSES WANTED TO BUY

I HAVE A CASH BUYER FOR a two or three-bedroom home in Fairfield. If you are interested in selling at a realistic price, please phone Erid Charman at 385-9765 (including evenings). Charman Pacific Realty Ltd., 608 Broughton St. (across from Eaton's Parkade).

WANTED BY INVESTOR FOR RENTALS — SEVEN HOUSES BETWEEN $15,000 — $25,000. PHONE MAUDE DOBSON, 388-4461, 658-5676.
Shirley Philips' Homefinders Ltd.

265 HOUSES WANTED TO BUY

CASH IMMEDIATELY FOR YOUR HOME WITH POSSESSION NOW OR AT A LATER DATE TO SUIT YOU. JACK HENDERSON, 385-9741. J. A. HENDERSON REALTY LTD.

QUADRA - LAKEHILL WANTED!

I have several clients requiring 3- to 4-bedroom homes in the Quadra-Lakehill area. Price range from $15,000 to $35,000. For prompt inspection please call Herb Hodgson 384-7128, res. 382-3535. Douglas Hawkes Ltd.

URGENT NEED — A 4 BEDROOM house — anywhere from JUBILEE to ESQUIMALT, up to $21,000.

YOUNG PROFESSIONAL MAN needs 3-bedroom house in MONTEREY school district up to $28,000 cash. Call ALF PORCHER, 386-2055 or 384-3523. Mayfair Realty Ltd.

GUARANTEED!

If your home is $15,000 or less and is suitable for rental or renovation my client will buy it for cash to you. Blow.
IRENE DALZIEL—388-6231
or 384-8682 AFTER 5 P.M.
ISLAND PACIFIC REALTY

WANTED TO VIEW

Colonial or Tudor, 4-bedroom home in good area, up to $30,000 for Edmonton client here for Easter Week. Wishes to view now with possession later. Call ELEANOR SANDERSON, 388-4271 or 384-9610. J. H. Whittome and Co. Ltd.

2 OR 3-BEDROOM HOUSE NEAR Elementary school. Preferably with basement. Could be in need of redecorating. Possession to be arranged, but has to be on terms. Up to $18,000.
FREDDY STARKE 388-6231 OR 384-9653 Island Pacific Realty.

WANTED FOR CASH STUCCO BUNGALOW UP TO $21,000

DOUG BAVINGTON
386-6231 or 598-3532
ISLAND PACIFIC REALTY

CASH CLIENTS
will pay all cash or cash to mortgage for your 2 or 3 bedroom home with basement if possible. Call Victor Wong 385-2458 or 479-6569, Byron Price and Associates Ltd.

SPACIOUS HOME WITH CHARacter, privacy, treed lot, must be on quiet street. Can be old or new if in good condition. Possession 3 months. $30,000 to $70,000. Phone MR. BAXTER, 385-2471, Johnston & Co. Ltd.

SINCERE COUPLE WILL PAY cash to $35,000 for good 3-4 bedroom home any nice area. If you wish a quick sale, please phone LES FISHER, 477-4238, CANADA PERMANENT TRUST, 386-1361.

ALL CASH FOR A MODERN 3-BR. Home with ensuite plumbing, dining room, full basement. Prefer nicely treed lot in quiet city area. Possession May 31. GERRIE HUTTON, J. H. Whittome & Co. Ltd., 388-4271 or 386-3927 (res.)

WANTED: FURNISHED OR UNFURNISHED HOUSES for investor client, preferably under $30,000. Quick service, no obligation. F. SHERWOOD or DON LAYMAN, 386-3231 anytime. Block Bros. Realty Ltd.

WANTED — 2-BEDROOM, FULL basement home with family-sized dining room. $20,000-$25,000. in High Quadra or Lakehill. Bonafide client. Mrs. Ivings or Mrs. Restall. Island Pacific Realty, 388-6231.

I WILL BUY YOUR 2 OR 3-bedroom home immediately for cash if it's suitable for rental purposes. For fast action call my agent J. ROGERS at BLOCK BROS. REALTY anytime. 386-3231.

WANTED: 4-BEDROOM HOME, any good area. $28,000 to $35,000. Quick decision. Phone C. H. Holland, Realtor, 383-0824 or 382-6619.

LISTINGS WANTED IN
Langford, Colwood, Metchosin Area
REX HUGHES AGENCIES LTD.
478-1729

$30,000 FOR 5 OR 6 ROOM bungalow in Fairfield or Oak Bay. Cash client. 592-2030. S. Hargrave Realtor.

PRIVATE. WISH TO PURCHASE home on waterfront (or acreage) preferably with in-law suite. PRINCIPALS ONLY. 388-1629.

268 LISTINGS WANTED

LIST YOUR SHAWNIGAN LAKE property with the girl who knows property value, where to go, and can show by land or waterways. Edith Gutemar, 479-1667 or Res. 479-5627. By the Lake, 743-2646. J. H. Whittome & Co., Royal Oak Branch.

I HAVE CLIENTS FOR TWO larger motels — should you have such a property — AND if you wish to sell please call IRA FREEDMAN of Mayfair Realty, 386-2055 or 592-0511.

THINKING OF SELLING?
Call me for an evaluation. No obligation. Proven record of sales over several years.
MR. BAXTER 385-2471
Johnston and Co. Ltd.

DEAL WITH CONFIDENCE
Please call me to discuss the appraisal and sale of your home.
THOS. E. ANDERSON 382-3358
Montreal Trust 386-2111

BAYSHORE REALTY LTD.
Ted Graves, 382-1911 anytime

270 EXCHANGE REAL ESTATE

OCEAN VIEW LOT. VALUE—$12,000, fully serviced, and $10,000 cash towards home or revenue. Principles only. 477-4912.

An Antique Hunter somewhere wants what you have. Sell it for cash with a Classified Ad. Dial 386-2121 now!

271 LOTS FOR SALE

LOTS AND LOTS AND LOTS

We've got 'em, with and without city water. How about these!
1½ acres Langford — rocky and treed — city water — $6,250.
2 acres Metchosin — no city water — $6,500.
2 acres Metchosin — city water — $6,700.
2 acres Metchosin — city water — $9,700 - $10,700.
See one or all with Frank Allen of Rex Hughes Agencies, 478-1729 or res. 478-4807.

MADRONA RIDGE

Views, trees, peace and quiet, with al utilities, but without city pollution. Two miles from Colwood Shopping Centre. Take Fulton Road off Sooke Road, then right on Betulo Place. Please don't pick the wild flowers.
658-5713

EXPERIMENTAL FARM
On Amity Drive off Pat Bay Highway, ½ acre treed sloping lot overlooking Bazan Bay. $9,500.
ROURKE TERRACE
Nearly ¾ acre on newly paved road, corner of Amity Drive. Sloping and treed seaview. $10,000.
656-1184 MR. ELWELL 477-3988

GORDON HULME LTD., SIDNEY

½-ACRE, 300x90, PERCED BUILDing lot in Albert Head area. Access road complete building site excavated, city and hydro. Seaviews. $10,600. Drive by 127 Cliff Drive, then call Frank Allen of Rex Hughes Agencies, 478-1729 or res. 478-4807.

SIDNEY N.H.A. LOT
Fully serviced, on paved road. Approved for duplex or single family dwelling. $8250 with terms available. R. Martman, 478-7151, residence 656-2040. Slegg Bros. Realty.

A DUPLEX LOTS
Side by side, approx. 54'x148', $7500 each. Will consider builder's term. Phone owner, 479-1463.

271 LOTS FOR SALE

MADRONA RIDGE

Views, trees, peace and quiet, with all utilities, but without city pollution. Two miles from Colwood Shopping Centre. Take Fulton Road off Sooke Road, then right on Betulo Place. Please don't pick the wildflowers. 658-5713.

BE FIRST WITH
A. B. C.
A. BERNARD & CO. LTD.
FORT AND BROAD, 384-8535

IN THE UPLANDS
(PLANS AVAILABLE)
MUST BE SOLD
Nicely treed 115x202 lot with partial seaview. Plans available for very attractive 3,300 sq. ft. 4-bedroom home and REDUCED FOR QUICK SALE to
$24,900
Mr. Belcher, 384-8335, 382-2848 res.

ATTENTION CONTRACTORS
$10,500
Excellent high building lot with two older homes, situated on Vista Heights. K. OELKER 388-6771.

TIME TO BUILD SIDNEY LOTS
Fully serviced lots on Skylark Lane. Each 67x120. Blacktop deadend road. Level, cleared, ready to go. Asking $2500 each.
CEC PEARCE, 385-8771 ANYTIME
BROWN BROS. AGENCIES LTD.

James Bay — In area ripe for early development. Cleared lot 165' x 85.5' already zoned light industrial. Only $19,750 or owner will build for prospective tenant. Call F. C. POLLARD, BOULTBEE, SWEET REALTY LIMITED. Yorkshire Trust Affiliate, 388-5561.

BEAUTIFUL TREED LOTS ON Weller Ave. off Sidney. On Sewer and Water. $6,300 each.
BILL SIDHU or DAVE TAYLOR
382-4261
RITHET AGENCIES LIMITED

An excellent light industrial site, approx. 11,000 sq. ft. on Rose St., near Woodwards. All reasonable offers considered on the asking price of $29,900. For details please call:
BILL SIDHU OR DAVE TAYLOR
382-4261
RITHET AGENCIES LIMITED

SEA VIEW
BOURNE TERRACE
¾ ACRE LOT
ON BLACKTOP ROAD
$6500
John Pinchback 385-3411 (24 hrs.). Ker and Stephenson Ltd., 680 Broughton St.

DUPLEX LOT

Situated on Esquimalt Road. May be used as a fourplex. Priced to sell at $9,000.

APARTMENT LOT

Situated on Esquimalt Road. You could build approx. 14 suites on this — 17,000 sq. ft. Hot rental area. Exclusives with JOHN MOLYARD. Call 386-2055 anytime. Mayfair Realty Ltd.

HAIDA HEIGHTS

Metchosin. Exceptional sea, city and mountain views. Lot sizes 2 to 6 acres. Terms available. See sign off Aquarius Rd., off Rocky Point Rd.
For information call
479-4686 477-2330
478-1188

SHAWNIGAN LAKE 66x284 LOT $3,300

Now that dream of a summer home can come true. It's finally here — a beautiful lot at a realistic price. For further information call—
LARRY M. BROOKS
479-2918 or 384-8126
(anytime)
PEMBERTON, HOLMES LTD.

FLORENCE LAKE
Good terms available on this lovely lot by the lake. Locate your mobile home now or collect rent from present mobile homeowner while you plan your new home. Septic tank installed, water and hydro on the lot. Asking $6,500 full price.
C. E. BROCK 598-3321
Mears' Oak Bay Realty Ltd.

SALEM PARK DIVISION

At Swartz Bay, off Landsend Road. Half-Acre Waterfront and View Lots. Water and Power Inst. completed. 13 densely treed building sites ranging from $6,000. Order your
PLAN AT 598-5782
The Subdivider: Salem Sea Sites Ltd.
Daily before 8 a.m. and after 6 p.m.

LOT:
BUILDER'S SPECIAL
Look. Ocean views from this 75x153' lot in convenient Cordova Bay Area, surrounded by good homes. This prime lot won't last at $9500. Attractive terms. Call Mr. Cienciniseng or Mr. Williams 477-1841, Block Bros. 3686 Shelbourne St.

LOTS FOR SALE, TIMBERdoodle Road, East Sooke. $6,500 the acre. Willis Point 2 acres, $6,900. Oak Bay 100x100 approx., $13,650. Burnside 1.54 acre good garden or hay property, $10,000. We can finance these properties with $500 down. A. Kleinman, 383-1121 or Town & Country Realty Ltd., 382-7276.

CENTRAL SAANICH

Beautifully treed lot .52 acres on Veyaness Rd. Terry Purden, 479-3520.

CONCORD REALTY LIMITED
388-5471

1—6 LOVELY ACRES ON DURrance Rd. Cleared and fenced. $16,500.
2—View Lot on West Saanich Rd. .74 acre cleared and ready to build. Satisfactory perc. test. $10,500. Call
LIZA CHESSHIRE — 386-6231
Island Pacific Realty

TWO LOTS IN GORDON HEAD. All improvements are in — sewer, storm drains, etc. Approx. size 80'x100'. These may be able to be zoned for duplexes. Good holding property or build now. Full price each $11,000. Call Harold Ware at Gardner Realty Ltd., 385-7721 or Residence, 598-3368.

SOOKE LOTS
Wright Ave., nr. Witten Spit Rd., 60x209 ft. Power and water. $7,900.
Maple Ave., nr. Village, 88x246 ft. Power and water. $5,800.
Low down payments. McCandless Realty, 383-6111; eves. 592-1961, 384-8035.

CEDAR HILL X ROAD NEAR CEDAR HILL ROAD
Large lot, approx. 70x170, close to schools and shops. Excellent Area — Terms Available on asking price of $8,300.
386-4271 RICK KINNIS 479-1836
J. H. Whittome & Co. Ltd.

LOT

Sooke Road— near Manzer Road. Over ½ acre. Glimpse of Sooke Harbour. Asking $3,500.
L. C. KNIGHT, 385-3435
P. R. BROWN & SONS LTD.

SEWERED LOT
CLOSE TO UNIVERSITY, shops and schools. Only $6,900 with terms. Ron Crove, Island Homes Ltd., 386-7345 — 592-4985.

GORDON HEAD BUILDING LOTS. STILL A FEW LEFT AT $6,800. F. N. CABELDU LTD. B. CHAMPION, 383-7174 (ANYTIME).

GORDON HEAD BUILDING LOTS. STILL A FEW LEFT AT $6,800. F. N. CABELDU LTD. B. CHAMPION. 383-7174 (ANYTIME).

HIGH CORDOVA BAY
Panoramic sea view. $11,500. J. Hess. 477-6118.

271 LOTS FOR SALE

COLWOOD ACREAGE LOTS
Just a few left of these beautiful 2-acre treed lots some with sea view all 2 acres and over. $7,500 to $9,500.
MRS. MCKEAGE, 478-5966
Island Pacific Realty, 386-6231

COLWOOD

Beautiful treed building lot, 74x117 on quiet cul de sac. Close to schools and shopping.
478-5273

31 ACRES

Just listed for quick sale at $47,500 with $18,000 down. Good holding property or subdivide it now. Call RON CROW, Island Homes Ltd., 386-7345. Res. 592-4985.

LOT 90'X125' BACKS ON QUIET park. Seaview. Owner willing to drop price. Choice buy at $8,800 for quick cash sale. Call Ken Jensen 386-7345 or 592-5079. Island Homes Ltd.

OAK BAY CLOSE TO VILLAGE
approx. 85x111. $12,500. Call 385-3321. Jack Mears' Oak Bay Realty Ltd.

BUILD NOW ON THIS ½ ACRE SEAVIEW lot, near schools, low down payment. Full price $6,750. Perc. tested. Call MABEL CRACK — 652-1412 or 385-7761. 24 HRS.
D. F. Hanley Agencies Ltd.

SHAWNIGAN LAKE — LOW DOWN payment! 2 lots, 75x100, beach access, $4,900 each. For directions call Mrs. Fraser, Block Bros., 477-1341.

GORDON HEAD
N.H.A. APPROVED
First stage sold
Only 5 left in second stage
$8,500-$9,900 J. Hess, 477-6118

OUTSTANDING VIEWS FROM THIS CORDOVA BAY LOT OF APPROX. ½ ACRE. ONLY $11,500. MARLIN AGENCIES LTD., 386-4564.

PERCED LOT NEXT TO 2574 Millstream Ave. 64'x216'x30'x185'. Only $5250. Call Mrs. LaBonde, 384-6765. Rex Hughes Agencies.

MILL BAY, SEAVIEW LOT, cleared and levelled, ready for building, municipal water, hydro on lot, $5500. 112-743-2932, after 6 p.m.

LOTS FOR SALE: TWO AT Finlayson and Cook. Three 60' lots at Doncaster and Burton. All 3 in one parcel. 386-9618.

MUST SELL LARGE TREED LOT. Prime location on Arbutus Drive. Close to University. Serviced. 384-4960.

CORDOVA BAY
Beckton Rd. off Walema. $7,500 with terms. Perc tested. 592-0711. Monarch Holdings Ltd.

GORDON HEAD 90X120 LOTS
N.H.A. APPROVED $6800
PINE HOME BUILDERS 477-3681

6.8 ACRES. $6,900. 8 MILES TO city centre. View and seclusion. Westridge. 598-3701.

BROADMEAD ST.
Private. Have very nice lot for sale. .9 acres. 386-8078.

HIGH CORDOVA BAY, ¼ ACRE lot, seaview, Catalina Terrace. 386-7418.

CADBORO BAY LOT — BETWEEN 2440-2448 SUTTON RD. $12,900
PINE HOME BUILDERS 477-3051

VIEW LOT. CENTRAL SOOKE. 642-5767 evenings.

273 PROPERTY FOR SALE

ALMOST 3 ACRES APARTMENT ZONED DALLAS RD.

MOST UNUSUAL OPPORTUNITY

BEAUTIFUL OCEAN AND MOUNTAIN VIEWS. SUCH AS ONLY DALLAS ROAD IN VICTORIA ALLOWS.

POSSIBLE HIGHRISE SITE, AND ONLY APPROXIMATELY $3. PER SQUARE FT.!!

MOST UNUSUAL OPPORTUNITY

H. BITTERMAN
T. FATT
385-3411

TWO SMALLER DALLAS ROAD PROPERTIES APARTMENT ZONED

ONE 19,200 SQ. FT.
ANOTHER 16,500 SQ. FT.
EXCELLENT LOCATION FOR S

CAPITAL SCENE

The Victoria Lions Club will hold a charter night Friday at 6:30 p.m. at the Carlton Club on Esquimalt Road to celebrate its 30th anniversary.

The Dickens' Fellowship will meet at the home of Mr. and Mrs. G. S. Daly, 954 Cowichan Street, Saturday at 2:30 p.m.

The Ship Thermopylae meets in Bastion Square Wednesday at 8 p.m.

The Soroptimist Club of Greater Victoria meets Wednesday at 8 p.m. at 500 Fort Street.

Physicist Warns Of Radiation

A nuclear physicist who is an expert in the field of radiation and its effects on organisms will speak Saturday night at the University of Victoria.

Dr. John W. Gofman, co-discoverer of Uranium 232 and 233 and a professor of medical physics at the University of California at Berkeley, has recently conducted major research projects to determine radiation hazards.

He has also generated a furore in the United States with an indictment of nuclear radiation dangers.

Gofman has been a target of the U.S. Atomic Energy Commission because of findings he has published calculations of the extent over space and time of the effects of radioactivity from any source.

Trustees To Assess Their Role

Due to increasing costs the B.C. School Trustees' Association is taking a look at itself to see if it serves a useful function, says Greater Victoria trustee Peter Bunn.

Main cause for concern is the BCSTA's $500,000 budget for 1970.

An investigating committee of which Bunn is a member is due to report on results of a survey of the province's 500 trustees at the annual convention in October.

Bunn is responsible for sending out questionnaires to the 130 Island trustees.

"In the last 10 years costs have gone up to the half million dollars it cost to run the thing last year, and it's time we decided just which areas are valuable and where outs are necessary," he said.

"We could even question the validity of the whole thing."

VMD Owner's Wife Dies After Illness

Mrs. Margaret Kay Husband, wife of Victoria industrialist Harold Husband, died this morning in Jubilee Hospital after a lengthy illness.

Mrs. Husband was active in many organizations, and was the oldest playing woman member of the Victoria Golf Club.

Besides her husband, who is owner of Victoria Machinery Depot, she is survived by three daughters, Mrs. Alan Brown (Alix) of Toronto; Mrs. Richard Ciccimarra (Vicki) in Victoria, and Mrs. Stuart Lloyd (Lisa) Vancouver. There are five grandchildren.

A private family funeral service will be held Wednesday, with Dean Brian Whitlow officiating.

Hotel Blocked

JERUSALEM (AP) — The Jerusalem city government has blocked plans to build a 14-storey hotel in the holy city, charging the structure would debase the city's skyline. The 414-room hotel was to have been built by the Hyatt Hotel Corp. of America in the Arab sector of Jerusalem.

DERBY CHAMP RETIRED

LEXINGTON, Ky. (AP) — Dust Commander, winner of the 1970 Kentucky Derby, has been retired to stud at Golden Chance farm at Paris, Ky.

Labor Veteran Dies

A former secretary-treasurer of the Victoria District Trades and Labor Council, forerunner of the Victoria Labor Council, died last week at 89.

Arthur Percy Rayment was born in London and came to Canada in 1904. During the First World War he served in the Serbian army, then came to Victoria to work as a carpenter.

He became a delegate to the Trades and Labor Council in 1940, was president during 1946 and 1947, then served as secretary-treasurer from 1948 to 1956.

Rayment resigned from the post to become business representative of the Vancouver Island Civic Employees' Association until he retired at the age of 80 in 1962.

He is survived by his wife Violet and one daughter at their home on 4936 Old West Saanich Road.

TV Play to Reflect Agonies of Autism

A mother's desperate search for help in raising an autistic child is told in the play televised in Victoria "Which Key, My Child?" which will be shown tonight (Monday) on Channel 10 at 9:30.

"It is really the story of my own daughter, Terry," says Ann Van Noordt, author of the play.

The television production is sponsored by the Council of Churches and was filmed two weeks ago at the G. H. Love, home, 4150 Quadra. Gene Lawrence, formerly of CBC was production advisor.

It tells the story of Melanie, an autistic child played with skill by Anne Marie Kusz, 10, and the struggle, on the part of her parents to communicate and help her. Final sequences of the play demonstrate the method of behavior midification by which these handicapped children may be taught.

Parents are played by Chris Wolfe and Nan Long. The latter is no stranger to Victoria audiences who have enjoyed her lead performances in Carousel and Thurber Carnival at McPherson Theatre. Child actor Shawn Sutherland, 10, Chris Wolfe, Joseph Belton and Susan Belford are also in the cast.

The play was presented onstage last month at St. Matthias Church, directed by Margaret Belford.

Until recently, autistic behavior in young children was not diagnosed as such. Mrs. Van Noordt came upon this explanation for her small child's behavior while desperately searching child guidance books.

HYPERSENSITIVE

An autistic child often has normal intelligence but is hypersensitive to environmental stimuli, tending to withdraw from contact with others.

This withdrawal is accompanied by extremely passive or else unpredictably destructive behavior, in all cases the child is unresponsive to normal training.

Ann Van Noordt sought help from Dr. Phillip New in Victoria and discovered that there were 13 other parents here with autistic children. Last spring the Society for Autistic Children was formed and Ney trained a teacher, Dawn Hodgson, to assist a special class at Queen Alexandra Solarium, paid for by the Society.

"Our happiness in seeing Terry improve was crystallized in the writing of this play," said Mrs. Van Noordt.

With proper help, 20 per cent of autistic children can be intergrated into normal society and five per cent will overcome autism completely. The remainder will always be dependent on family or institution.

Greater Victoria School Board recently applied to the provincial education department for funds to set up an autistic class.

No funds have as yet been allocated but, because of this, donations to the autistic society have dropped off considerably.

American Men Sissies Claims Psychiatrist

By JAMES F. KING

LONDON (AP) — A leading British psychiatrist said Sunday American women smothered him with hugs and kisses when he told them their men were a bunch of weak'kneed, lily-livered sissies.

Bearded Dr. Joshua Bierer is 70 years old with an attractice 25-year-old wife and two young children.

Back from a month-long tour across the United States, the Vienna-bor psychiatrist said he had changed his mind since making a previous survey in 1964 when he said American women were domineering.

"Before, I thought that the women wanted to rule the country," he said in an interview. "I changed that opinion. Women are compelled to take over, not fighting to take over."

"It's still the fatherless society. The busbands are no husbands.

"All the women are crying out for a strong man and he's just not there.

"In that competitive society the men are so tired when they come home they are only too happy to let their wives take over all the responsibility for home and children.

"The men like to be babies of their wives.

"The women showed their emotions by hugging and kissing me after some of my lectures as if they were starved for affection."

Dr. Bierer, chairman of the International Association of Social Psychiatry and former superintendent of a London hospital for mentally disturbed people, said he found the youth of America stimulating.

"But they are confused.

"At the moment they are completely lost, with no leadership, and only want to destroy and not build. I hope to return to the United States again this year and work with them.

Swiss to Arbitrate Big Onassis Deal

ATHENS (Reuter) — The Greek government confirmed today that Aristotle Onassis has sought international arbitration over a $600 million investment deal signed early last year.

Under the agreement Onassis agreed to build by 1977 an oil refinery with an annual processing capacity of 7.5 million tons of crude oil, an aluminum smelter, power stations, a petrochemicals complex and other smaller related industries.

But Onassis claims the government did not observe an agreement to consider revision of the contract last November after a steep rise in crude oil prices and freight charges on the international market.

On April 8, a spokesman for Onassis said in Athens the Swiss federal courts had been asked to act as arbitrator to help solve the industrialist's differences with the Greek government.

Greek Co-Operation Minister Nicholas Makarezos confirmed this today. He declined to comment on whether the contract is in danger of being cancelled.

West Point Objector Receives Discharge

FORT MEADE, Md. (AP) — A West Point graduate who sought discharge as a conscientious objector because of the Vietnam war is going to be granted his wish, U.S. army officials said today.

Lieut. Louis P. Font, who said the "United States government is destroying another country and in the process is destroying itself," will be honorably discharged.

The reasons behind Font's discharge or who in the army made the decision were not revealed.

Previously the military had opposed Font's honorable discharged and had accused him of five counts of wilful disobedience of orders for which he could have been sentenced to 25 years in prison. These charges will be dropped.

Font said he felt the army had chosen to dismiss him because "they realize they have brought fraudulent court-martial charges against me, yet the charges I have brought against them are very real, indeed.'

Font called the charges against him "dishonest," and said they resulted from his public call for an official "war crimes" investigation of Maj.-Gen. Samuel Koster.

Koster, commanding officer of the American Division at the time of the My Lai incident, had been charged with dereliction of duty and failure to obey lawful regulations in connection with an alleged coverup of the massacre. The charges against Koster were later dismissed.

Yacht for Heath

COWES, Isle of Wight (AP) — Prime Minister Edward Heath's new yacht was launched Saturday with some of Britain's top yachtsmen on hand for the event. Mary Heath, the prime minister's stepmother, christened the 41-foot ocean racer Morning Cloud after the sloop in which Heath won the Sydney-to-Hobart race in 1970.

Drama Festival Opens in Duncan

DUNCAN — The Vancouver Island Drama Festival opened here this week.

Eleven drama clubs will compete in the event sponsored by the Duncan Drama Club and adjudicated by Mrs. Paddy Malcome English of Kamloops.

Tuesday a special young peoples' matinee will be presented at Mount Prevost junior secondary at 1 p.m.

In conjunction with the drama festival the Cowichan Valley regional arts council will open its Easter arts fair on Wednesday at the Knight's of Pythias Hall, Duncan.

The event displaying paintings, pottery, sculpture and graphics by local artists will end Saturday.

LUNDS
926 FORT ST.
AUCTION
Estate & Consigned
FURNISHINGS
TUES., 7:30 p.m.
On View Mon. & Tues.

This sale includes effects from the estate of the late
JOHN GRAHAM GRAHAM
on instructions from
THE ROYAL TRUST CO.
NOTE: The antique pieces from this estate will be sold at a later date.

LIVING AND DINETTE SUITES
HIDE-A-BED

Collection of paintings, small specimen cabinet, mahog. china cabinet, mahog. desk, brass fireside pieces and Jardinieres, oak sectional bookcase, old Provincial cabinet, bookcase, English saddle.

Mahog. Twin Bed. Ste.
Mr. & Mrs. Bed. Ste.

Dressers — Chests — Bedding
Colour and portable TV sets, "Tecomaster" sit-down power mower, 21" and 30" ranges, refrigerators, garbage burner, automatic washer and dryer sets

Combination Safe
(20" x 20" x 31")
China - Glass - Plate

LUNDS AUCTIONEERS & APPRAISERS LTD. PHONE 386-3308

Eaton's
Count the Candy Contest
April 7 to April 17

Our bunny's gone and eaten too many candies. Find out just how many and maybe win a prize by counting the candies in his clear plastic tummy. You could win one of three gift certificates:

First Prize, 15.00 Second Prize, 10.00
Third Prize, 5.00

Contest open to children up to 12. Look for our bunny in the

Children's Wear Area, Third Floor
Eaton's Store Hours: 9:30 a.m. to 9:30 p.m.

Wow!

Look what's inside

Recapture the thrill of discovering something special . . . take a look at the ads in the Classified Section of the Victoria Daily Newspapers. You'll discover worthwhile treasures here . . . like homes of every description, automobiles, trucks, mobile homes, travel trailers and boats. You'll find smaller treasures, too! Puppies and parakeets, musical instruments, cameras, appliances, furniture and sporting goods, plus a host of other useful articles.

You'll even find people in the Classified Ads . . . specialists to build room additions, swimming pools and garages, and to repair roofs, floors or plumbing. You'll find jobs and people to hire, too!

Recapture the joy of discovery . . . turn to the Classified Section of today's local newspapers where you'll find treasures galore, or discover for yourself, the power of a wonder-working Classified Ad when you have something to sell. Phone—

386-2121
Classified Dept.
VICTORIA DAILY NEWSPAPERS

the 'Welcome' Medium

Delivered to 9 out of 10 homes in Metropolitan Victoria.

MIDDLE-CLASS ANIMALS

MARMADUKE

"Just a moment. I'll call someone whose 'no' you WILL take for an answer!"

THE FAMILY CIRCUS

"How do you want your egg done this morning, Daddy? Purple? Yellow? Green?..."

PEANUTS

WIZARD OF ID

APARTMENT 3-G

MISS PEACH

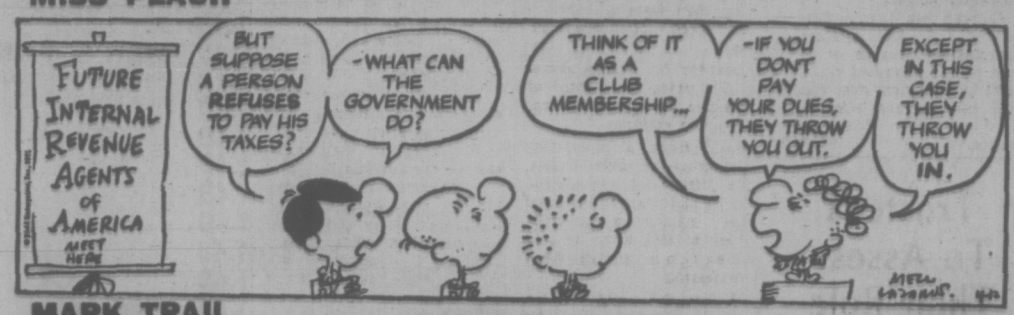

MARK TRAIL

B.C.

EB AND FLO

BROOM-HILDA

SNOJOE

NANCY

HOME GARDEN

Flowers for the Apartment-Dweller

By HILDA BEASTALL

Tub planters for apartment balconies need to be as large as permitted under the specific weight restrictions of the building concerned. This is a sensible precaution if you are considering planting a shrub or small tree for more or less permanent effect. The smaller planters dry out quickly in sun and wind; during winter, low temperatures penetrate the sides and quickly reach the roots of the plants.

Hilda

Rather thick wood tubs seem most suited to general requirements, for although heavy in themselves even before soil is added, they are warmer than metal in winter and cooler in summer. Ornamental barrels are ideal, and can be found locally.

Just now I can visualize early magnolias coming into bloom on a sunny balcony high above street level. Magnolia stellata blooms with narrow petalled, lemon-scented blossoms on bare branches.

In bud now to bloom a week or so later is Magnolia soulangiana, the white large flowered species and its dark wine tinged form nigra. This has a faint scent, and a succession of buds developing for six weeks or so.

The first batch will open on bare branches; later ones have the advantage of thick dark green foliage for background.

Both kinds need plenty of peaty humus in the tubs, and must never lack water in early spring before and during flowering. Both will produce first blossoms when only two or three feet in height.

Grown as shrubs, these magnolias will spread to four feet in an many years.

Another mental picture is of a white birch seedling in a tub.

Trimmed of all branchlets up to three feet, the birch thereafter is allowed to spread enough to cast shade pattern across floor, table and chairs. Utterly charming in spring, summer and fall, and still interesting enough in winter to cause comments. Its span of usefulness on a balcony would be six or seven years.

Roof garden plantings are not new on this continent; they are only new to our city. We must become acquainted with the possibilities as well as the limitations, and highrise balconies and penthouse gardens can teach us much as we go.

Simplicity is the keynote for a beginning. A complete shrub garden with raised planters for a colorful flower border can come later — if the building has been constructed for the additional load.

Several balcony gardens in one building add many tons weight.

CRYPTIC CROSSWORD

ANSWER TO THURSDAY'S PUZZLE

ACROSS
1 Man and wife
7 Limit
8 Preview
10 Care-free
11 Stag
13 System
15 Usurps
17 Iota
18 Not at all
21 Hillock
22 Steer
23 Brightened

DOWN
1 Mimer
2 Notified
3 Nipped
4 When
5 Fritter
6 Blacksmith
9 Wages Clerk
12 Assassin
14 Settler
16 Rocket
19 Amend
20 Gong

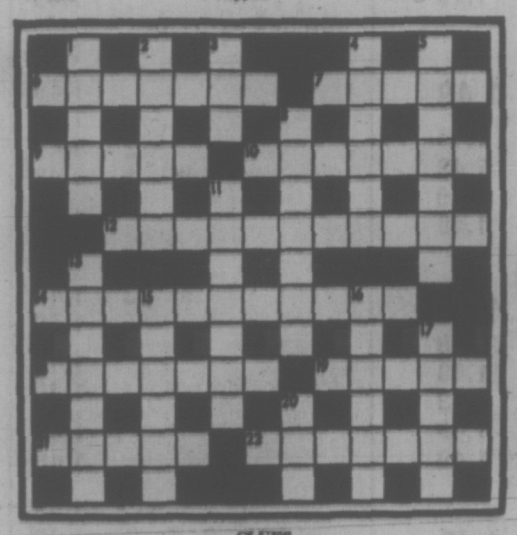

CLUES

ACROSS
6 She and I'd join together in matrimony (7)
7 It's in our blood (5)
9 Jet offering returning excursions (5)
10 Takes another look at critical reports? (7)
12 Distributors of perfume (5, 6)
14 Brings about — a wage increase for someone? (5, 4, 2)
18 It's message is a grave one (7)
19 It hath charms by the score (5)
21 Some small amount I left in the till (5)
22 If most of it was eradicated there would be few complaints (7)

DOWN
1 Reserves, observes and preserves (5)
2 Cloth worker? (6)
3 practical advice to a player (3)
4 He refuses a measure of silk (6)
5 They're level, but see many ups and downs (7)
8 Stripes made to outlast the normal time (7)
11 Catches parents out (7)
13 Upsetting social habit often criticised (7)
15 Necessitate being in late perhaps (6)
16 He's unaccountably out of his class (6)
17 It's a wash out (5)
20 It's crafty to go by plane! (3)

SOLUTION TUESDAY

KARPIN ON BRIDGE

By FRED KARPIN

At the bridge table, an optimistic attitude often results in a defeat that a pessimistic attitude would have transformed into victory. Such was the case in this deal, which arose in a rubber-bridge game. Can you isolate the optimism of South's which brought about his downfall? Neither side vulnerable. South deals.

NORTH
♠ K Q 8 4
♡ 7 6
♢ 10 9 6 5 3
♣ A 10

WEST
♠ 9 3
♡ J 10 9 8 4
♢ K J 7 2
♣ 8 6

EAST
♠ 10 7 6 5 2
♡ 5 3 2
♢ 4
♣ J 9 5 4

SOUTH
♠ A J
♡ A K Q
♢ A Q 8
♣ K Q 7 3 2

The bidding:

South	West	North	East
3 NT	Pass	6 NT	Pass
Pass	Pass		

Opening lead: Jack of ♡.

The bidding was quite correct. North, having nine high-card points opposite South's guaranteed 25-27, promptly contracted for the small slam.

Upon viewing the dummy after West had opened the heart jack, declarer perceived that he had 11 top tricks: four spades, three hearts, one diamond, and three clubs. His twelfth trick, as he saw it, could be made by giving away a club on the fourth lead of that suit, thus making a winner out of his fifth club.

So, upon winning the opening heart lead, South cashed his ace and jack of spades. He then entered dummy via the club ace, and cashed the king and queen of spades, discarding his eight and queen of diamonds. Next came the ten of clubs, which East covered with the jack, South's queen winning. Now the king of clubs was played, and this was followed by a fourth club, East taking the trick with his nine-spot. East's ten of spades then took the setting trick. What was declarer's mistake?

First, it should be pointed out that South was very unlucky. Had the adversely held spades been divided 4-3 (or if West had been the defender who possessed five spades), South would have fulfilled his contract. In the latter case, when East won the fourth club lead with his nine, he would not have had a fifth spade to cash; and declarer's remaining club would have been his twelfth trick.

Yet the blame for declarer's defeat rests strictly on his shoulders. All he had to do after cashing his ace and jack of spades (at tricks two and three) was to have led a low club and inserted dummy's ten-spot. East would have won this with his jack, and no matter what he returned, declarer would be home, for he would now have four club tricks.

By inserting the ten of clubs, declarer would assure his contract whenever the adversely held clubs were divided 4-2. And he would also fulfill his contract if West held five clubs headed by the jack; for the successful finesse of the ten-spot would give declarer his twelfth trick.

(c) 1971, Chicago Tribune - New York Times News Syndicate, Inc.

Fun with Figures

By IAN HUNTER

Peter seemed busy at the table. "Homework?" asked Andy, looking down over the boy's shoulder.

"Not really, Dad. I just found something on our house number," replied the boy. "If you multiply its two figures and then add them both to what you get, you end up with a third of our number."

What was it?

(Answer Tomorrow)

Thursday's answer: DUDDIES was 1311097.

Mr. Hunter answers all letters: ideas welcomed.

Singer Honored By Cancer Group

WASHINGTON (AP) — Singer Margueritte Piazza, who is suffering from cancer and is chairman of the 1971 cancer crusade, has been given the American Cancer Society's annual courageous person award

President Nixon presented Miss Piazza the award Friday. It cited "her heroism in a personal confrontation with cancer, and for the hope and inspiration she is giving to thousands of other Americans in their fight for life and health."

Medal Awarded

BELGRADE (AP) — President Tito awarded Yugoslavia's highest medal Friday to the Yugoslav ambassador to Sweden, who was wounded critically by gunmen there. Ambassador Vladimir Rolovic, 55, was shot Wednesday when two dissident Croatians invaded the Yugoslav embassy in Stockholm.

TUESDAY! EATON'S 1.49 DAY ONLY!

THERE'S MORE FOR YOU DOWNTOWN

9:30 a.m. to 6:00 p.m.

Please NO C.O.D. PHONE OR MAIL ORDERS

SNACK BAR

Breaded Veal Steakette
Whipped Potato — Vegetable
Brown Gravy Roll and Butter
Beverage

2 for 1.49

Eaton's Snack Bar, Main Floor

GARDEN SHOP

STERILIZED POTTING SOIL— 40-lb. bag. Each 1.49
40-OZ. LIQUID ALGINURE— Each 1.49
50 FT. CLEAR PLASTIC HOSE or 40 FT. PLASTIC SOAKER—Each 1.49
FLOWERING SHRUBS— 2 for 1.49
ROSE BUSHES— 2 per box. Box 1.49
GLADIOLUS BULBS—No. 2 40 per bag. Bag 1.49
FAN TRELLIS or CEDAR HANGING BASKETS—Your choice 2 for 1.49
2 LB. BAG FRONT LAWN OR 3 LB. BAG BACK LAWN GRASS SEED—Each 1.49
10 LB. BOX MOSS KILLER— Each 1.49
10" BANDED CEDAR TUBS— Each 1.49
64 OZ. SEAMAID FISH FERTILIZER— Each 1.49
8 QUART SPRINKLING CAN— Each 1.49
24-OZ. ROSE DUST POLY CANISTER or 6-LB. BAG SLUG PELLETS—Your choice 1.49
HYBOR D SOIL STERILANT—28 oz. Each 1.49
DELUXE GREEN PLASTIC EDGING— For lawns. Each 1.49
SWISS GIANT PANSIES—Approx. 3½ doz. per flat. Each 1.49
MARIGOLDS—Approx. 3½ doz. per flat, or PETUNIAS—Approx. 3½ doz. plants per flat. Each 1.49
DOUBLE PETUNIAS or ASSORTED PERENNIALS—3 per box. 4 boxes 1.49
IVY GERANIUMS or BEDDING GERANIUMS— 4 for 1.49
YELLOW MARGUERITES— 7 for 1.49
TUBEROUS BEGONIAS—In 4" pots, trailing or upright varieties. 2 for 1.49
GARDEN MUMS—Cushion or upright for cutting. 2 for 1.49
FIBEROUS BEGONIAS or IMPATIENCE— 4 for 1.49
FUCHSIAS— 6 for 1.49
ACUBA GOLDDANA or EUONYMUS, EMERALD AND GOLD or ENGLISH HOLLY—Male and female. 2 for 1.49
CEDRU DEADORA—Each 1.49
JAPANESE AZALEAS, RHODODENDRONS and SPREADING AND UPRIGHT EVERGREEN SHRUBS—Each 1.49

EATON'S—Garden Shop, Main Floor, Home Furnishings Building

WOOLS, LUGGAGE

DOUBLE KNIT WOOL AND ACRYLIC—Wide array of colours. Approx. 2-oz. ball. 3 for 1.49
4-PLY BOTANY FINGERING—Wool reinforced with nylon. Approx. 1-oz. ball. 5 for 1.49
3-PLY BABY WOOL—Shrink-resistant wool and rayon reinforced with nylon. Pastel shades and white. 1-oz. balls. 4 for 1.49
IRISH FISHERMAN YARN—Scoured Aran wool. Approx. 2-oz. ball. 3 for 1.49
MOHAIR WOOL—Wide colour selection. Approx. 1-oz. ball. 3 for 1.49
SAYELLE KNITTING WORSTED—20-oz. skein, wide colour range 2 for 1.49
NYLON GYM BAGS— Each 1.49

EATON'S—Wool and Fancy Goods, Third Floor

MEN'S and BOYS' SHOES

MEN'S CANVAS DECK SHOES—Blue or white canvas uppers with elastic gore inserts. Non-skid gum soles, cushion insoles. Sizes 6-11. Pair 1.49
BOYS' RUNNERS—From regular stock. Boot and oxford styles. Canadian made. Broken sizes. Pair 1.49

EATON'S—Men's and Boys' Shoes, Main Floor

CHINA

SNACK SET—TV tray with matching multi-colour mug in green or orange. Each 1.49
CUSTARD CUPS— Stoneware in assorted colours 5 for 1.49
EGG CUPS—Boxed set of 4 wooden cups, novel "faces" with coloured knit hats as covers. Box 1.49
SALT AND PEPPER SETS— Various colours, with handles. Set 1.49
BONE CHINA CUPS AND SAUCERS— Made in England. Each 1.49

EATON'S—China, Main Floor, Home Furnishings Building

FABRICS

54" DECORATOR COTTONS—Attractive colourful prints on hopsacking type weaves. For curtains, sportswear and many more uses. Yard 1.49
45" SPORT COTTON— Easy-care, prints or plains. Yard 1.49
45" RAYON DRESS CREPE— Dress weight, light to dark shades. Yard 1.49
45" WET-LOOK JERSEYS—Washable acetate in 12 plain shades plus some prints. Yard 1.49
48" KORRAL PRINTS—All cotton, crease-resistant finish. Cotton canvas in novelties, geometrics or stripes. Yard 1.49

EATON'S—Fabrics, Third Floor

FOODS

GROCERIES

McVITIE & PRICE BISCUITS—Royal Orange Cream, Bitter Lemon Cream, Chikita Cream, Morning Coffee, Snowdrop Cream. 5½-oz. pkg. 8 for 1.49
NABOB GREEN LABEL TEA BAGS—100's, poly pack 2 for 1.49
ROYALE BATHROOM TISSUE— 2-roll pack 5 for 1.49
AIR CARE AIR FRESHNER— 4 for 1.49
MAPLELEAF CANNED HAMS— 1½ lb. tin. Each 1.49

HOSTESS SHOP

ONE MADIERA CAKE, ONE DATE AND NUT LOAF, ONE BANANA LOAF— All for 1.49
FRUIT CAKE— One half slab. Each 1.49

PRODUCE

1 BAG SNOBOY CARROTS, 1 HEAD LETTUCE, 1 SNOBOY CELERY, 1 MEDIUM TURNIP, 1 BUNCH RADISHES, 1 BUNCH GREEN ONIONS, 5 Lbs. POTATOES. All for 1.49
12 LBS. LARGE SIZE NAVEL ORANGES—Each 1.49

MEATS

FLETCHER'S HAM STEAKS— 8-oz. pkg. 2 for 1.49
2-OZ. RED "D" STEAKETTES 16 for 1.49
TWO 1-LB. PACKAGES MAPLE LEAF SIDE BACON, ONE ½-LB. DEVON BACK BACON— Both for 1.49
BURNS COOKED MEATS—6-oz. each of bologna, headcheese, chicken loaf, pickle and pimento, macaroni and cheese. In new self-seal package. All for 1.49

EATON'S—Foods, Lower Main Floor

DRUGS, SUNDRIES

ASPIRIN TABLETS— Bottles of 300. Each 1.49
CALCIUM SANDOZ— 8-oz. bottle. Each 1.49
ANACIN TABLETS— Bottles of 200. Each 1.49
ASCORBIC ACID TABLETS— Bottles of 500. Each 1.49
DRISDAN TABLETS—Bottles of 50. Each 1.49
CORICIDIN COLD TABLETS— Bottles of 60. Each 1.49
MARIGOLD RUBBER GLOVES— 2 for 1.49
WILKINSON STAINLESS SWORD BLADES—Package of 5 blades. 3 pkgs. 1.49
NIVEA COLD CREAM SOAP— 7 bars 1.49
FLORIENT ROOM FRESHENER— "Sig Store." Assorted fragrances. 3 for 1.49
SOFTIQUE BATH OIL—6-oz. bottle. Each 1.49
COLGATE INSTANT SHAVING CREAM— 3 for 1.49
BRECK SHAMPOO— 15-oz. Dry, normal or oily hair. Each 1.49
NEW BRECK FRESH HAIR INSTANT SHAMPOO—7-oz. Each 1.49
NIVEA CREAM—7.5-oz. jar. Each 1.49
ATRIXO CREAM—7.5-oz. jar. Each 1.49
ROLAIDS—Bottles of 75. 2 for 1.49
WAMPOLE PLUS IRON VITAMINS—100s. Each 1.49
KOLYNOS GIANT SIZE TOOTHPASTE— 4 for 1.49
CUBRA-BRITE TOOTHPASTE—King size. 2 for 1.49
MACLEANS FAMILY SIZE TOOTHPASTE— 2 for 1.49
NONZEMA ANTI-PERSPIRANT—6-oz., or NONZEMA ROLL-ON—3-oz. 2 for 1.49
NONZEMA FEMININE DEODORANT— 5-oz. size. 2 for 1.49
DESERT FLOWER HAND LOTION—16-oz. size. Each 1.49
BRECK BASIC SHAMPOO or BRECK CREME RINSE—15-oz. size. Each 1.49
BRECK QUEEN SIZE HAIR SPRAY—Each 1.49
BRECK-SET HAIR SPRAY— 2 for 1.49
PSSSSST DRY SHAMPOO—7-oz. size. Each 1.49
DELEGAR BATH PEARLS—Each 1.49

EATON'S—Drugs, Sundries, Main Floor

MAIN FLOOR SPORTSWEAR

SHIRTS—Prints and plains in easy-care fabrics. Roll sleeves. 32-38. Each 1.49
NYLON BOUCLE SHELLS—Fancy rib neck, back zipper in white, navy and pastels. S.M.L. Each 1.49
STRETCH TERRY SHORTS AND TOPS— Each 1.49

EATON'S—Main Floor Sportswear

AUTO ACCESSORIES

CLEAR SMEAR WINDSHIELD CLEANER— 8-oz. bottle. 2 for 1.49
AUTO WIRE FOR TRAILERS— 2 packs of 25 feet. 2 packs 1.49
AUTO UTILITY MOTOR RUG— Lightweight, 46"x72". Each 1.49
BOOSTER CABLES—For 6 or 12-volt systems — a must for automatic transmission cars. Each 1.49
ONE S.T.P. OIL TREATMENT and ONE 6-OZ. CAN TOP OIL—Both for 1.49
CAR FRESHENER— Assorted shapes and colours. 2 for 1.49
STOP AND TAIL LIGHTS—Choice of plain or licence illuminator. Each 1.49
"BABS LEAKS"—6-oz. size, a natural partner for anti-freeze. 2 for 1.49
THERMOSTAT—Winter type, fits all cars, 180 deg. to 192 deg., with gasket. Each 1.49
CHAMPION SPARK PLUGS— Popular sizes only 2 for 1.49
LIQUID TURTLE WAX AND ZIP WAX SACHET—Both for 1.49
S.C.T. OIL TREATMENT— for better oil pressure. 2 for 1.49
S.T.P. GAS TREATMENT— Cleans your carburetor while you drive. 2 for 1.49

EATON'S—Auto Accessories, Main Floor, Home Furnishings Building

MEN'S FURNISHINGS

POLYESTER FABRIC TIES—Assorted patterns and wide range of colours. Choice of "Tie Yourself" or "Redi-Knot" styles. Each 1.49
ASSORTED SOCKS—Angle or executive length, plain or patterned wool blend, cotton lined, cushion sole or terry velour cotton. Assorted colours. 2 pairs 1.49
BOXER SHORTS— Assorted patterns. S.M.L. 2 for 1.49
T-SHIRTS—Cotton knit in white only. Short sleeve style, with crew neck. 2 for 1.49
BREVETS and JERSEYS— White cotton. S.M.L. 2 for 1.49

EATON'S—Men's Wear, Main Floor

CAMERAS

UNIVERSAL SLIDE TRAY— 40 capacity. With lid. 4 for 1.49
RECTANGULAR READING GLASS— 1¾"x3½" (approx.). Each 1.49
MAGNIFYING GLASS—4" diameter Each 1.49
400' DUAL 8 MOVIE REEL AND CANS— 2 for 1.49
200' DUAL 8 MOVIE REEL AND CAN— 3 for 1.49
"MAGICUBES"—For x-type Instamatic cameras. Pkg. of 3. Each 1.49

EATON'S—Cameras, Main Floor

SPORTSWEAR

WOMEN'S SHORTS AND SHELLS—Assorted colours plus white in nylon stretch knit or terry shorts. Scoop neck terry shells, also turtle neck and scoop neck nylon shells. Sizes 10 to 18 in shorts, S.M.L. in tops. Each 1.49

EATON'S—Sportswear, Floor of Fashion

JEWELLERY

FASHION JEWELLERY—Colourful necklaces, bracelets, pins, rings. 4 for 1.49
CHOKERS—Stylish group of dog collars in beads and suedes. 2 for 1.49
WATCH BANDS—For men, women, boys. White or yellow metal. Each 1.49
LIGHTERS—Ronson "Typhoon" wick type lighters in assorted styles. Each 1.49
JEWEL CASES—Soft, silk-like travelling case. Each 1.49
COSTUME RINGS—Adjustable. 2 for 1.49

EATON'S—Jewellery, Main Floor

LINGERIE

ARNEL TRICOT SLIPS — With lace trim. White, aqua and pink. 32 to 40 collectively. Each 1.49
NYLON HALF SLIPS—Satin finish, lace trim. White and colours. M.L. Each 1.49
NYLON TRICOT BRIEFFS AND BIKINIS — White and assorted colours in the group. S.M.L. 2 for 1.49

EATON'S—Lingerie, Floor of Fashion

SPORTING GOODS

GOLF BALLS—Hard-wearing outer covers. 6 for 1.49
FLASHLIGHT BATTERIES— Viking AA and C sizes only. 10 for 1.49
9 VOLT TRANSISTOR BATTERIES— 3 for 1.49
PLASTIC CAMPING SHEET— Size 9'x12'. Each 1.49
BICYCLE TIRES— Assorted sizes. Each 1.49
BICYCLE TUBES— To fit above. 2 for 1.49
LARGE STYROFOAM BAIT BOX— Each 1.49
TENNIS BALLS—Made in England, vacuum packed, tins of 3. Each 1.49
FISHING ROD HOLDERS, SALMON PLANERS OR FISH SCALES—Your choice. Each 1.49
PLASTIC BADMINTON SHUTTLECOCKS— 16 for 1.49
ARROWS—Assorted lengths and colours. 5 for 1.49
NYLON FISHING LINE IN BULK SPOOLS OR FISHING WEIGHTS—Weights in set of 4 to 18-oz. sizes. Your choice. Each 1.49
SOCCER BALLS— White and black vinyl. Each 1.49
TROUT FLIES— 18 assorted, in plastic box. Set 1.49
BADMINTON RACQUETS— Steel shaft. Each 1.49
ROY SMITH DODGERS— Nickel plated. Each 1.49
MALLORY FLASHLIGHT OR TRANSISTOR BATTERIES—AA, C or D sizes. 6 for 1.49

EATON'S—Sporting Goods, Main Floor, Home Furnishings Building

LAMPS AND ELECTRICALS

BULBS—Two 40-watt, four 60-watt and four 100-watt. 10 for 1.49
TRILIGHT BULBS—100, 200 and 300-watt. Mogil base; Med. base. 2 for 1.49
8" CLIP-ON SILK SHADE OR BED LAMPS— Each 1.49
FILIGREE CEILING CLIP-ON BALLS— Each 1.49
FLORENTINE TV LAMP— Each 1.49
15-FOOT EXTENSION CORDS— Brown or white. 2 wire. 2 for 1.49
LIGHTED ROCKER SWITCH— 2 for 1.49
TABLE AND FLOOR LAMP SHADES— Each 1.49
SHADELESS PIN-UP LAMPS OR BEDROOM, BATH OR PORCH FIXTURES—Your choice. Each 1.49
ASSORTED BRASS PIECES FROM INDIA— Each 1.49
DRESSER LAMPS—Without shades. Choice of 3 styles. Each 1.49

EATON'S—Lamps and Electricals, Main Floor, Home Furnishings Building

FOUNDATIONS

LYCRA PANTY BRIEFS—No garters. Great for over panty-hose. White or skintone. S.M.L. Each 1.49
LYCRA BRA—Lacey. Kodel Fiberfill cup, cotton strap. White. A, 32-36; B, 32-38. Each 1.49
PULL-ON GIRDLE—Satin panel front. Two-way stretch sides. White. M.L. Each 1.49
LYCRA STRETCH LACE BRA OR MATCHING BIKINI— White or skintone. Bra, 32-38; bikini, S.M.L. Your choice. Each 1.49

EATON'S—Foundations, Floor of Fashion

FLOOR COVERINGS

COCO MATS— Approx. 14"x24". Each 1.49
WELCOME MATS; RUBBER FATIGUE MATS; PLAY-TIME BATH MATS—Bath mat, 18"x24"; Oval mat approx. 17"x29". Your choice. Each 1.49
COTTON MATS—27"x18"; or PATCH MATS—27"x18". Your choice. Each 1.49

EATON'S—Floor Coverings, Main Floor, Home Furnishings Building

FLOOR CARE ACCESSORIES

EUREKA VACUUM BAGS—To fit all models except Electric Brooms. 2 pkts. 1.49
HOOVER UPRIGHT BISSELL UPHOLSTERY SHAMPOO— 2 for 1.49
HOOVER DAIL-A-MATIC AND CONSTELLATION VACUUM BAGS— 2 pkts. 1.49

Major Appliances, Main Floor, Home Furnishings Building

PICTURES and MIRRORS

CRYSTAL MIRRORS— Size 10"x20". Each 1.49
FRAMED REPRODUCTIONS— Various subjects. Each 1.49
WALL DECORATIONS—Hand finished plaques. Assorted subjects. Each 1.49
PHOTO FRAMES—Metal with simulated pearl inlay and glass, size 8"x10", 8"x7" or silver or goldtone. Each 1.49

EATON'S—Pictures and Mirrors, Second Floor, Home Furnishings Building

HOUSEHOLD LINENS

GIANT SIZE JACQUARD TOWELS—Approx. 30"x60". Pink, olive, maize or green. Each 1.49
BATH TOWEL ENSEMBLES—Plain shades or "Happy Daisy" print. Bath size. 2 for 1.49
Hand size 3 for 1.49 Face Cloth 6 for 1.49
GINGHAM TABLECLOTHS—50"x65", 1" gingham checks in assorted colours. Each 1.49
PRINTED LINEN TABLECLOTHS—52"x52". Attractive prints on white or natural grounds. Each 1.49
LOUNGE PILLOWS—Foam chip filling with satin or homespun covers. Each 1.49
TEA TOWELS—Linens in stripes or florals. Cottons in stripes only. Size 22"x32". 4 for 1.49
KITCHEN TERRIES—Floral and novelty designs, lint-free drying. 3 for 1.49
TERRY APRON SETS—Apron and kitchen towel in attractive designs. Set 1.49
CORDUROY PILLOW COVERS—Zipper closing. Hard wearing cord in various colours. 2 for 1.49
EMBROIDERED PILLOW CASES— Made in China. Pair 1.49
DISH CLOTHS—16"x16", assorted colours. Pkg. of 12 1.49
LINEN AND COTTON TEA TOWELS— 20"x30". Lint-free, jacquard stripe border. 5 for 1.49

EATON'S—Household Linens, Third Floor

TOYS

SPACE PLATFORM KITES— Approx. 12" square, 30 ft. tall. Each 1.49
WIZZER, MATTEL'S SPINNING TOP— Each 1.49
GUN AND HOLSTER SET—With 1,000 caps. Set 1.49
GINA DOLLS—Approx. 9" tall, washable rooted hair, moveable arms, legs and head. Each 1.49
GARDEN SET— Includes rake, hoe, shovel. Set 1.49
"HOTWHEELS" CARS— Assorted. Latest models. 2 for 1.49
MODEL PLANES— Stuka, Corsairs, Typhoons and more. Each 1.49

EATON'S—Toys, Lower Main Floor

BOYS' WEAR

SENIOR BOYS' JEANS—Blue denim flares. Sizes 14-16. Each 1.49
FLANNELETTE PYJAMAS— Boxer waist. Sizes 8-16. Pair 1.49
BOYS' JEANS—Flare; half boxer waist. 8-12. Each 1.49
STRETCH SOCKS— Sizes 6-8½. 5 pairs 1.49
TERRY— Sizes 8-10. 3 pairs 1.49
SWEAT SHIRTS—Fleece lined cotton, long sleeves, crew neck. Asstd. plain shades. S.M.L. Each 1.49
SHORT SLEEVE T-SHIRTS—Round neckline. White in S.M.L. 2 for 1.49
BRIEFS and VESTS—Shrink resistant. White. S.M.L. 3 for 1.49
PERMA-PRESS SPORT SHIRTS—Short sleeve, assorted plain shades. 8-18. Each 1.49
BOYS' FLARE JEANS—½ boxer waist, assorted colours. 7-12. Each 1.49
FLANNEL PANTS—½ boxer waist, assorted colours. 7-12. Each 1.49
LONG AND SHORT SLEEVE KNIT T-SHIRTS—Varied neckline styles, assorted stripes and plains. Each 1.49

EATON'S—Boys' Wear, Third Floor

HOUSEWARES

STEM STYLE GLASSES— Pkg. of 4. Each 1.49
19½" DIAMETER DOUBLE TURNTABLE SHELF—Choice of goldtone or avocado. Each 1.49
PLASTIC OVAL LAUNDRY BASKET— Each 1.49
GARBAGE BAGS—Jumbo size, 26"x36", in packages of 20. 2 pkgs. 1.49
BISSELL RUG SHAMPOO— 24-oz. aerosol can. Each 1.49
26"x16" COCOA DOOR MATS OR SILICONE TREATED HEAVY-DUTY IRONING TABLE COVER— Your choice. Each 1.49
COMPACT BARBEQUE— Circular, 13" diameter. Each 1.49
KITCHEN SHEARS—Blades come apart for easy cleaning. Each 1.49
POLYPRANE SHELF COVERING— 18"x19" in colour assortment. 3 rolls 1.49

Housewares, Lower Main Floor

LEATHER GOODS

LEATHER BILLFOLDS AND CLUTCH PURSES—Each 1.49
NOVELTY BILLFOLDS—Embossed patterns. Each 1.49

EATON'S—Handbags, Main Floor

HARDWARE AND PLUMBING

PLASTIC PANELLING—In green or yellow. Corrugated. Size approx. 26"x72". Each 1.49
SECURE LOCK OR BUTYLASTIC SEALANT—Each 1.49
SOAP DISH, TUMBLER AND TOOTH BRUSH HOLDER, TOILET TISSUE HOLDER, SINGLE AND DOUBLE HOOKS—Your choice. 2 for 1.49
DRIP-DRY RODS or AIR DEFLECTORS—Each 1.49
CAULKING GUN, PROPANE TANKS— Your choice, each 1.49
24" TOWEL BARS— Each 1.49
12" HAND SAW— 8 pt. Sheffield spring steel. Each 1.49
COMBINATION PLIERS— 8" hot drop forged steel. Each 1.49

EATON'S—Hardware and Plumbing, Lower Main Floor

HOSIERY, ACCESSORIES

LUXURY SHEER PANTY HOSE—One size fits 100-160 lbs. Beige, taupe, mocha and fashion colours. 2 for 1.49
SEAMLESS MESH NYLONS— Sizes 9 to 11. 3 pair 1.49
TOTAL FIT NUDE HEEL STRETCH NYLONS—In fashion colours. 2 pair 1.49
WOMEN'S KNEE-HIGH STRETCH SOCKS—Nylon and cotton blend in cable patterns. 10 to 11. Assorted colours. 2 pair 1.49
SQUARES AND LONG SASH SCARVES— Assorted prints and plains. Each 1.49
WOMEN'S GLOVES—In washable fabrics including Kaydee and wet-look vinyl. Assorted styles, colours. Pair 1.49
SLIPPERS—Colourful terry styles with foam inside. Pair 1.49
BELTS OR UMBRELLAS— Each 1.49

EATON'S—Hosiery and Accessories, Main Floor

NOTIONS

MERCERIZED COTTON THREAD— 800 yards. Wide colour range. 2 for 1.49
CORDUROY PILLOW COVERS—Regular pillow size. Zip closing. 2 for 1.49
CARD TABLE COVERS—Quilted plastic, turquoise. 2 for 1.49
FANTASTIK LINT BRUSH—Removes lint, dust from clothing, upholstery. Each 1.49

EATON'S—Notions, Main Floor

DRAPERIES

POLYPLASTIC SLABS—White only. Size 24"x72"x⅛". Each 1.49
BURLAP—36" wide. Red, moss, brown, beige, blue and white. 2 yds. 1.49
CUSHIONS—Assorted colours, fabrics, shapes, sizes. Kapok filled. Each 1.49
POLYESTER VOILE—45" wide, white, gold-colour, ivory, olive melon and yellow. Yd. 1.49
TETRON POLYESTER—48" wide. White, melon, mauve, gold avocado, blue. Yd. 1.49
COTTON HOPSACKING— 45" wide, assorted floral patterns. Yd. 1.49
4-PCE. ALUMINUM CHAIR COVER KIT— Heavy reinforced grommets. Kit 1.49

EATON'S—Draperies, Second Floor, Home Furnishings Building

WOMEN'S, CHILDREN'S SHOES

WOMEN'S SNEAKERS—White, black, blue or multi-coloured fabric uppers. Non-slip soles. Sizes 5 to 10. Pair 1.49
CHILDREN'S SHOES—Man-made uppers and composition soles. Brown or black straps. Sizes 11-2. Pair 1.49
WOMEN'S SLIPPERS AND MOCCASINS—In assorted colours. Sizes 4-10. Pair 1.49
CHILDREN'S SLIPPERS— Assorted pastel colours. Pair 1.49

EATON'S—Shoes, Floor of Fashion

STATIONERY

BOOKS FOR ADULT READING—Cloth bound novels, mystery and adventure books. 2 for 1.49
PENS—Micro-point mini pens, assorted ink colors. 4 pens to a card. 2 cards 1.49
ARTIST'S CANVAS BOARD— Size 12"x16". 3 for 1.49
ARTIST'S CANVAS BOARD— Size 18"x24". 2 for 1.49
CANARY TYPEWRITING PAPER— 500 sheets 2 for 1.49

EATON'S—Stationery, Main Floor

MUSIC CENTRE

CASSETTE RECORDING TAPE— 300 ft., 60-minute playing time. Each 1.49
HIT PARADE RECORDS— 2 for 1.49
LP RECORDING—By well-known artists on renowned labels. Each 1.49
RECORDING TAPE—Polyester base. 1,200 feet. Each 1.49
TAPE CLEANERS—For cassette machines. Sale each 1.49
TV ANTENNA—By "Channel Master" Each 1.49
10-HOLE HARMONICA OR SOPRANO RECORDER — Each 1.49
45 R.P.M. RECORDS—Former "Hit Parade" selections. 4 for 1.49
ARC LP RECORDINGS 2 for 1.49
"ELECTRO STAT" RECORD CLEANER—Each 1.49
PAN CANADA RECORDING TAPE— Heavy duty acetate, 150' reels. 3 for 1.49

EATON'S—Music Centre, Main Floor, Home Furnishings Building

BABY WEAR

CRIB BLANKETS—Yellow, blue, pink, white. 36"x50". Each 1.49
INFANTS' PLAIN AND PATTERNED T-SHIRTS—With short sleeves, button shoulders, sizes 1-3. 2 for 1.49
CONTOUR SHEETS—White or nursery print cotton flannelette. Each 1.49
INFANT SNAPPERBALLS—Corduroy in blue. Each 1.49
WRAPPING BLANKET—White with nursery print. 2 to a package. Pkg. 1.49

EATON'S—Baby Wear, Third Floor

CHILDREN'S WEAR

GIRLS' FLANNELETTE PYJAMAS —Each 1.49
GIRLS' COTTON BRIEFS— White. 4 to 6x. 5 for 1.49
GIRLS' PLAY JEANS—Red button trim. Sizes 4 to 6x. Pair 1.49
BOYS' AND GIRLS' T-SHIRTS—Assorted colours. Sizes 4 to 6x. Your choice, each 1.49
BOYS' DRESS SLACKS—Sizes 4 to 6x. Charcoal. Each 1.49
GIRLS' NYLON BRIEFS— Assorted styles. Sizes 4-6x. 4 for 1.49

EATON'S—Children's Wear, Third Floor

GIRLS' WEAR

½ SLIP AND PANTY SET— Sizes 8-14. Each 1.49
GIRLS' KNEE HIGHS— Sizes 8-9½, 9-10. 2 for 1.49
GIRLS' SQUALL JACKETS OR STRETCH TERRY SHORTS—Each 1.49
GIRLS' PERMA-PRESS FLARES— Assorted colours, sizes 7-12. Each 1.49
GIRLS' NYLON T-SHIRTS—Short sleeve or sleeveless, sizes 7-14. Each 1.49

EATON'S—Girls' Wear, Third Floor

PAINTS

INTERIOR FLAT LATEX— For walls and ceilings. 10 colours. Qt. 1.49
INTERIOR ALKYD SEMI-GLOSS—In colours to match latex. Qt. 1.49
INTERIOR EXTERIOR FLOOR ENAMEL—ALKYD type, gloss finish. Red, green, brown or grey. Qt. 1.49
INTERIOR-EXTERIOR HIGH GLOSS ENAMEL — For trimmings and furniture. 8 colours. Qt. 1.49
EXTERIOR LATEX HOUSE PAINT—Six colours plus white and white base coat. Qt. 1.49
EXTERIOR GLOSS HOUSE PAINT—6 colours plus white and base coat. Qt. 1.49
DROPSHEETS—9'x12', 1 mil thick. 3 for 1.49
PAINT ROLLER KIT—Includes 7½" Dynel roller, handle, tray and 9" trim roller. Set 1.49
PAINT BRUSHES—2" and 4" nylon for use with Latex paints. Each 1.49

EATON'S—Paints, Lower Main Floor

CANDIES

URNEY'S ORCHID CHOCOLATE ASSORTMENT—2-lb. bag. Each 1.49
OATFIELD ASSORTED CANDIES—5, eight oz. bags per package. Pkg. 1.49
ALMOND ROCA— 1-lb. bags. Each 1.49

EATON'S—Candies, Main Floor

DOWNSTAIRS BUDGET STORE

WOMEN'S WEAR

BERMUDA SHORTS—Stretch terry or Perma-Press cotton, assorted colours, S.M.L. Each 1.49
TANKS TOPS — Stretch terry, sleeveless, assorted colours, S.M.L. Each 1.49

FOOTWEAR

BOOT RUNNERS—White or black. Men's sizes 6 to 12, boys' sizes 11 to 3. Pair 1.49
WOMEN'S SLIPPERS—Assorted styles and colours. Sizes 6 to 9. Pair 1.49
CHILDREN'S SLIPPERS—Assorted styles, sizes 11 to 3. Boys' sizes 1 to 5. Pair 1.49
WOMEN'S CANVAS SHOES — Assorted colours in tie and slip-on styles. Sizes 5 to 9. Each 1.49

CHILDREN'S WEAR

GIRLS' BLOUSES—Solid colours, lace trim. Sizes 4-6x, 7-12. Each 1.49
ESMOND BLANKETS AND SHEETS — Flannelette, and printed. Size 36"x50". Each 1.49
INFANTS' SLEEPERS—Stretch terry. Fleece lined. Sizes 1-2. Each 1.49
BABY BLANKETS—30"x40" size, approx. Flannelette print. 2 for 1.49
CHILDREN'S SUMMER HATS— Cottons and straws. 2 for 1.49
BOYS' AND GIRLS' SLIMS—Printed cotton denim, half boxer waist, 2 to 4x, 4 to 6x. Each 1.49
INFANTS' TEE SHIRTS — Combed cotton, long sleeve. 12 to 18 months, plains and patterns. 2 for 1.49
GIRLS' STRETCH BRIEFS — Interlock cotton in sizes 2 to 4, 6 to 6x, 8 to 12 and 12 to 14. 3 for 1.49
BOYS' AND GIRLS' PYJAMAS—Printed flannelette. 2 to 6x. Pair 1.49
BOYS' AND GIRLS' TEE SHIRTS—Short sleeved, plain or stripes. 4 to 6x, toddlers' 2 to 3x. Each 1.49
CHILDREN'S TIGHTS—Assorted colours and patterns, sizes 2-14. Each 1.49
INFANTS' SNAPPERBALLS AND JACKETS—Permanent press cotton poplin. 12 to 24. Each 1.49
GIRLS' SLIMS— Flares, printed cotton. 8 to 14. Each 1.49

BOYS' WEAR

BOYS' APACHE TIES— Various colours. 2 for 1.49
BOYS' PYJAMAS—Flannelette, assorted colours. 8 to 16. Pair 1.49
BOYS' TEE SHIRTS—Short sleeves, plain and stripes. 8 to 16. Each 1.49
BOYS' VESTS AND BRIEFS— Cotton knit in S.M.L. 3 for 1.49
BOYS' SLACKS—Cotton denim or drill. Sizes 7-16. Each 1.49

LINGERIE

BRIEFS AND BIKINS—One-size-fits-all, assorted colours. 2 for 1.49
PANTY-HOSE—One-size-fits-all. Mocha or beige. 2 for 1.49
PURSES AND WALLETS— Beaded, plain and patent. Each 1.49

MEN'S WEAR

MEN'S THERMAL T-SHIRTS— Short sleeve shirts. S.M. Each 1.49
MEN'S TIES—Popular 4" width. Fancies, stripes and plains. Each 1.49
MEN'S T-SHIRTS—Crewneck, cotton. S.M.L. 3 for 1.49
MEN'S BREVETS AND VESTS— Cotton knit. S.M.L. 3 for 1.49
MEN'S WORK OR DRESS SOCKS— 2 pairs 1.49

STAPLES

WASH CLOTHS AND DISH CLOTHS—Assorted colours. 8 for 1.49
LINEN TEA TOWELS— Colourful stripes on white. 3 for 1.49
LINEN TABLE CLOTHS— Assorted patterns. Each 1.49
TERRY TOWEL AND MATCHING APRON—Pkg. 1.49
COTTON PILLOW CASES—Hand embroidered. Cello wrapped. Pair 1.49
PILLOW PROTECTORS AND CORDUROY COVERS—Zip-closed, white only in protectors. Assorted colours in covers. 2 for 1.49
FOAM CHIP PILLOWS— Regular size. Each 1.49
LARGE CUSHIONS—Prints and plains. Each 1.49

EATON'S—Downstairs Budget Store

Weather
Mostly Sunny
Tuesday
Details Page 11

87th Year, No. 255

Victoria Daily Times

VICTORIA, B.C., MONDAY, APRIL 12, 1971

TODAY'S NEWS TODAY
Classified 386-2121
Telephone 382-3131
PRICE: 10 CENTS

INDIA WARNED AGAINST ATTACK

Peking Supports Pakistan

Civil War Purely 'Internal Affair'

NEW DELHI, India (AP) — Premier Chou En-lai of China has assured Pakistan that the Chinese government and people will support the Pakistanis against any attack by India, Radio Pakistan reported today.

Radio Pakistan said Chou's message was sent to President Yahya Khan.

"Should the Indian expansionists dare to launch aggression against Pakistan, the Chinese government and people will as always support the Pakistan government and people in their just struggle to safeguard the state's integrity and national independence," the radio quoted Chou as telling Yahya.

last six days, an official Chinese statement — this time issued on Chou's behalf — said that the civil war in East Pakistan is purely an internal affair of Pakistan which can only be settled by the Pakistani people themselves without outside interference.

The message, as quoted by the radio, said Chou had noted that of late the Indian government had been carrying out large-scale interference in the internal affairs of Pakistan.

Chou's message did not specify what type of support Pakistan would receive from China.

During the three-week war in September, 1965, fought between India and Pakistan on the borders of West Pakistan, China issued a similar warning to India not to open up a second front on its borders with East Pakistan.

Meanwhile the Press Trust of India news agency reported today that Pakistani military forces had gone into action against towns held by East Pakistan's so-called Bangla Desh Bengali nation Liberation Army.

PTI said that Pakistani troops captured Pabna and Ishurdi in widespread fighting Sunday, while the secessionists took Laimonirhat and strengthened their hold on Sylhet, in the province's

Continued on Page 2

USSR Mediation

MOSCOW (AP) — Premier Alexei N. Kosygin had talks today with the Indian and Pakistani ambassadors. The official Tass news agency said both meetings were at the request of the ambassadors.

BOW-AND-ARROW ARMY of East Pakistani civilians stands at ready to back up vow to defend against West Pakistani army at any cost. The motley guerrilla force is from the village of Pangsha. (AP Wirephoto)

Swollen Creek Floods Regina Streets

REGINA (CP) — Parts of the city looked like a lake today in the wake of weekend flooding, but officials say the worst may be over—and that will be good news to evacuated families.

Saskatchewan water resources officials said the crest of the flooding Wascana Creek may have been reached and they hope that what has been described as the worst flood in the city's history may be receding.

The families—estimated 100 — were evacuated from the River Heights residential area Sunday.

It is hoped the crest may have been reached because upstream levels appear to have dropped. However, an official said the drop could have been caused by ice blocking the creek further south.

The creek cuts through the heart of the city and empties into the Qu'Appelle River.

The evacuation of families was achieved with the help of fire department truck ladder trucks, front-end loaders, boats and canoes.

A heavier than usual spring runoff from Wascana Creek caused major flooding in several areas of the city Sunday and turned other areas into quagmires.

Citizens are battling to control the flooding, regarded by some observers as the worst in the city's history. The peak flow in the creek still is expected.

The flood-swollen creek

Continued on Page 2

STILL RISING this morning, muddy waters of Wascana Creek rolled through urban River Heights in worst flood in Regina's history. Swollen creek spilled over its banks and into the residential area Sunday. Flood crest was expected later this afternoon. (CP Wirephoto)

Egypt Rejects DayanProposal

By The Associated Press

Eygptian officials rejected today an idea by Defence Minister Moshe Dayan of Israel, who favors withdrawal of Israeli forces along the Suez Canal provided there is a permanent ceasefire and "no Soviet or Egyptian troops will cross the canal."

Speaking at a televised news conference Sunday, Dayan refused to say if the cabinet is discussing how many miles to retreat, saying: "I am not free to answer that." But he said any partial pullback "must lead to the kind of comprehensive settlement for which we are willing."

Egyptian President Anwar Sadat proposed in February that Israel withdraw from part of the Sinai Peninsula to permit reopening of the canal and then relinquish the remaining Arab territory occupied during the 1967 war. The canal has been blocked since the six-day war, with Israeli forces entrenched on its east bank and Egyptian troops on the other side.

Continued on Page 2

NEWS BRIEFS

Embassy Housed

OTTAWA (CP) — The Chinese embassy will be housed temporarily in an apartment building less than a mile west of Parliament Hill. Yao Jen-Liu, an attache, said today the Chinese expect to be there at least a year but they are still looking for permanent quarters.

Lon Nol Back

PHNOM PENH (AP) — Premier Lon Nol returned today after two months under treatment in Hawaii, partially recovered from the stroke he suffered in February

Massive Search

AMMAN, Jordan (CP) — A massive house-to-house search for guerrilla arms by Jordanian paratroops was extended in Amman today amid severe criticism of the government move by Palestinian commandos.

Fourth Reprieve

NEW YORK (UPI) — Joseph Colombo Sr., the reputed underworld leader who organized the Italian-American Civil Rights League, won a fourth reprieve today from serving a 1-to-3½-year prison term for perjury.

Faisal Pays Up

BEIRUT, Lebanon (AP) — King Faisal of Saudi Arabia has paid King Hussein of Jordan $29 million in compensation for property Hussein's great-grandfather left in Saudi Arabia, the Magazine Al Destour reported today.

Superior More Vulnerable

Lake May Go Fast

WASHINGTON (CP) — A Ralph Nader task force says that once Lake Superior starts to deteriorate the end may come even more quickly for it than it did for Lake Erie.

"Lake Superior's slow rate of drainage makes it even more vulnerable than other lakes to human insensitivity," said the task force of the Centre for Study of Responsive Law in a 700-word report of a 21-month investigation into water pollution in the United States.

"Lake Erie, for example, which saw a life expectancy of more than 2,000 years stolen away in less than 50, drains into Lake Ontario more than 10 times as fast as Superior empties into Lake Huron. Federal water quality administration reports indicate that once Lake Superior begins to deteriorate the end may come even more quickly than it did for Lake Erie."

The report was prepared by Harvard law student David Swick under the auspices of Nader, who said in an introduction that if the problem of water pollution is ignored the cost to human health and well-being will be high. The report was made public Sunday.

The study says that the United States government has spent 15 years, $3,000 million and has passed seven laws after immersing itself in the fight to clean U.S. waters. Yet, the report says, the government has yet to reduce pollution in any major body of water.

Action by the government against industrial polluters, the task force said, has been most notable for the back-pedalling involved.

Continued on Page 2

New Revival Effort Sets SST Stirring

WASHINGTON (CP) — Sketchy and tentative plans to finance a supersonic transport development program through public stock issues, backed up with $1 billion in bank loans, appear to be gaining headway.

Edward G. Uhl, president of Fairchild Hiller Corp, Germantown, Md., largest subcontractor on the government-financed, recently-cancelled Boeing Co. SST, appeared to be taking a lead in efforts to revive the project on a privately supported basis.

A spokesman has acknowledged that Uhl is meeting with other interested parties and said Fairchild Hiller is serving as a sort of clearing house for SST proposals.

John Dealy, Fairchild vice-president for legal matters, said Uhl has met officials of General Electric Co., and other SST contractors. None of the principals would discuss details at this time, however.

A Boeing Co. spokesman said an earlier published report giving the impression Boeing is not interested in the private financing effort is erroneous.

"Boeing is strongly interested in anything having to do with the SST, is talking to people and is keeping up with every development," he said.

Consulate Bombed

NEW YORK (AP) — An explosion believed caused by a pipe bomb exploded in an office of the South African consulate-general today.

The blast tore apart the outer wall, an elevator, part of the ceiling and the furnishings of the office on the 14th floor. No injuries were reported.

142 Arrested At Rock Meet

LOS ANGELES (AP) — Two persons were wounded by gun shots and 142 persons were arrested Sunday when an Easter rock festival turned into a melee of rock and bottle throwing, police said.

The shooting occurred when several youths knocked a policeman to the ground, kicked and beat him. A second policeman shot one person through the legs and another in the feet, officers said.

One wounded youth, Robert Barber, 20, was booked for investigation of assault to commit murder.

The festival attracted about 5,000 persons.

Wonder which Communist country will come t' th' rescue o' th' oppressed people o' East Pakistan, now thet China's backin' th' oppressive establishment?

* * *

Nobody complains when th' weather man is wrong th' right way.

* * *

This wuz one year th' headline writers c'd put away their type fer "Fightin' in th' Holy Land."

CEYLON POLICE POSTS OVERRUN

'We'll All Be Killed . . .'

By MORT ROSENBLUM

KEGALLA (AP) — "We'll be killed tomorrow," said the policeman in this district centre 40 miles from Colombo, Ceylon's capital. He chuckled, but nervously.

The police post at Kegalla is the only one in a district of 700 square miles that hasn't been burned or abandoned since young ultra-leftists went to war against the government a week ago.

Nearby, a few officers rolled out a single strand of barbed wire between the post and a rice paddy over which officials said they were sure an attack would soon come. In front of the post were a few sandbags and an ancient decorative cannon rooted in cement.

Twelve of the 120 policemen have deserted. Another 170 soldiers were in the district also.

The rebels, called Che Guevarists for the Cuban revolutionary, occupy hills across the length of the island. They are estimated to number about 80,000, while the government's forces are believed to total about 25,000.

HOLD SCHOOLS

The rebel positions are in temples and schools running from Anuradhapura, the ancient Buddhist capital 134 miles northeast of Colombo, to Galle, the old Portuguese stronghold 70 miles south of Colombo.

They attack at night, fighting government forces by day only when attacked, as in a pitched battle Saturday in which they lost an estimated 200 men.

Total deaths range near 1,000, best estimates available say, running perhaps 10 to 1 against the insurgents.

Villagers report the insurgents are well fed by rural dwellers, either voluntarily or at gunpoint. Some say rebel leaders have raided villages and have taken every youth between 14 and 16 to join their ranks.

STRAFE REBEL POSTS

"They take our young girls," sobbed one bus driver at the police post. "Look at what is happening. Please do something."

Government aircraft have strafed some insurgent positions but apparently caused few casualties as the rebels disperse, guerrilla style, and regroup later.

The government forces are battered, and many have gone sleepless since the crisis started April 5.

TOLL 11

COLOMBO (Reuter) — At least 11 persons have been killed for breaking tough curfew regulations in Colombo while senior officers of the Ceylonese army took command in six districts of this strife-torn island republic.

"Look at me," said one official. "I haven't slept in six nights. I'm at the end of my tether."

Intelligence sources say the rebel movement began in 1964, but was not uncovered until two years later. The youths trained secretly in the jungle with homemade weapons and bombs.

When the insurrection started, they had lists of civilians with gun permits, went around to each and seized thousands of weapons.

They overran some police posts, taking ammunition and then setting fire to the posts. A number of police burned to death.

Defences are light in this lush little tea-growing isle at the tip of India. The security forces were caught by surprise and had little time to organize.

Prime Minister Sirimavo Bandaranaike and some of her ministers are under heavy guard at her official residence in Colombo.

Occasional communiques report the situation is under control, with only pockets of resistance left. But informed sources said the government had asked the United States for six helicopters. The sources said Washington had agreed to supply spare parts for four helicopters already owned by the Ceylonese air force but was still pondering the request for new machines.

Fierce Irish Riots Leave 14 Wounded

LONDONDERRY (Reuter) — A bomb was thrown early today at a group of British soldiers in Londonderry following fierce rioting Sunday night which left 14 soldiers wounded.

No one was hurt in the bomb attack.

The injuries occurred in fighting that broke out in the Roman Catholic Bogside district after a crowd of youths commandeered a bus and stoned troops who moved in to stop them. The soldiers retaliated with rubber bullets.

Sudden and scattered attacks against the security forces took place in other parts of the city after traditional Easter republican marches commemorating the 1916 uprising in Dublin against British rule.

Elsewhere in Northern Ireland the 1916 celebrations ended peacefully. The parades, which continue until Wednesday, have been sanctioned by the government. But as a precaution one of the most extensive security networks seen in Ulster has been mobilized, involving 10,000 British troops, 4,000 police and 2,000 members of the Ulster Defence Regiment, a civilian force.

The trouble Sunday began after two separate republican

Continued on Page 2

INDEX

	Page
Births, Deaths	20
Classified	20
Cowichan, Duncan	7
Comic	31
Entertainment	15
Finance	8, 9
Prairie	11
Sports	12-14, 16
Television	21
Women	18, 19

MOUNTAINEER FALLS 900 FEET, LIVES

INVERNESS, Scotland (UPI) — Martin Rent fell 900 feet down the side of Coire Beith mountain Sunday. Today he said he was lucky to have only broken a leg and that he had no intention of giving up climbing.

"I tried to stop myself from falling by plunging my ice ax into the snow, but it was like putting a knife into butter. The ax had no sooner got a grip than the snow crumbled away," the 21-year-old Rent said. "I must have slithered for about 70 feet, then I shot into mid-air and just kept falling. Then everything went black.

"I don't know how far I fell but my companions told me it was between 900 and 1,000 feet."

He said he was glad he was not roped to his five climbing companions when he fell, "otherwise I might have brought the lot down."

PEKING PLAYING GOOD HOST

Ping-Pong Puts Grin on Face of Dragon

By NORMAN WEBSTER
Special to The Times

PEKING — China received its first American delegation in more than two decades Saturday, and the smile on the face of the dragon was dazzling.

The 15-strong group of U.S. table tennis players and officials travelled 1,300 miles their first day in China — from the border with Hong Kong in the South to the national capital, Peking, in the north. Everywhere they received first class treatment, warm welcomes and speeches of friendship. You'd have thought they were Albanians.

Several were given Mao badges, and wore them when they stepped out of the plane at Peking airport into the glare of floodlights. Newsreel cameras ground and officials greeted effusively as Americans returned again to the capital of China.

They will stay in the country until Friday or Saturday, perhaps travelling to Shanghai. The visit, the Chinese Say, is demonstrating and strengthing the friendship and unity between the Chinese and American peoples.

In its propaganda China draws a line between the "worthy American people" and their "most unworthy fascist imperialist government." Thus it is not felt inconsistent by Peking to invite citizens of the United States to visit while at the same time lashing the Nixon administration.

The dramatic and unexpected invitation was issued at Nagoya, Japan, scene of the recent World Table Tennis Championships. Other invitations went to Canada, Colombia, England and Nigeria. The Canadians travelled to Peking Friday. The Colombian team travelled Saturday with the Americans.

The Colombians were all neatness and uniformity — well combed types in red blazers and white slacks. The Americans were a contrasting study in casualness and individuality. Nineteen-year-old John Tannerill of Middleport,

Continued on Page 2

China Says Hoax To Troop Pull-out

HONG KONG (Reuter) — The New China news agency today described President Nixon's announcement of increased troop withdrawals from South Vietnam as a hoax.

The agency, commenting on Nixon's televised speech April 7, said: "To hell with Nixon's 'troop withdrawal' hoax. Such a clumsy swindle can fool nobody."

Victoria Daily Times

VICTORIA, B.C., MONDAY, APRIL 12, 1971 —PAGE 17

Second Section
Pages 17-32

PROBLEMS OF FLESH

Change of Life For Middling Men

By Jack Scott

Our little essay today will be directed to, and humbly dedicated to, the middle-aged men, the forgotten generation. At long last, middle-aged men, we have been recognized as real-life human beings, just like young people.

Until this very morning I was beginning to wonder if it would ever happen. There we were, you see, the good, grey ciphers of modern society. Safe. Solid. Realiable. Square as an alphabet block. Suitable for puttering in gardens or for creeping off in the dawn's pearly light to bring home the bacon. The invisible men of a world, it often seemed, in which every other conceivable age group was constantly being analysed and pampered and soothed with sympathy and understanding. Not us, the middle-aged men. We were the cardboard cut-outs of the human race, patiently plodding our treadmill to oblivion, bothering no one, totally without significance.

Scott

All that is changed now, thank heavens, and I, for one, propose to take full advantage of it. Run along to your grass party, junior, or go watch the nice murders-with-music in "Gimme Shelter" or set fire to the schoolhouse. Old Dad's got some wonderful new hang-ups of his own. Don't come bothering us with your seedy little sex problems, dear boy. We've got a few, ourselves, and they're lulus. In fact, if we can just keep this thing going we might run you right off the front pages. Which could be the best thing that ever happened to you, kid.

In short, the age of the crazy, mixed-up, do-your-own thing juvenile may be at an end, superseded by the age of the crazy, mixed-up, do-your-own-thing middle-aged man and I welcome it.

Bring on the psychiatrists. Bring on the psychologists. Bring on the social workers. Bring on the whole herd of rationalizing, forgiving, justifying "experts" who are so adroit at taking an individual's tussle with age-old conflicts and making it seem Socially Significant.

We, the middle-aged men, are ready for the fun and, I trust, the forgiveness.

All of this slight hysteria stems from an article in the current edition of Medical World, sent to me hot off the press from Chicago, entitled, "The Trouble With Middle-Aged Men." I am carrying my copy tucked in my inside breast pocket, handy for showing to the police or to the mental home attendants or to my wife whenever I behave too naturally.

★ ★ ★

You see, the middle-aged man has to go through the mysterious and little-known climacteric, or male change of life, an episode, according to Medical World, that may occur anywhere from the mid-thirties to the mid-fifties and — light my fire, baby! — it can be a wild and woolly time.

In addition to some rather dismal physical and mental effects — hot flushes, dizziness, feelings of self-pity, hypochondria, depression and so on — it is a time, it seems, when the middle-aged man is naturally, compulsively attracted to wine, women and song, though not necessarily in that order.

"He often looks for solace in alcohol or excitement in extramarital affairs with younger women, the well-known phenomenon of the November-May attraction," the article notes. "Middle age may thus become an age of revolt."

Think of that! Now, will you look at dear old Dad out there planting his early spring onions with a little more respect? Now, will you casually accept that unromantic, uncomplicated figure with the thinning top and the thickening middle as just something that's always around, like the garden furniture?

Why, it was just what we needed to rescue us from this obscurity.

The article goes on, as they always do, to suggest "cures" for these middle-age perils, but the trouble with the cures is that they'd put us right back where we were.

Eat, drink and exercise moderately, they say. Find a hobby. Join service clubs or cultural organizations. Keep your sense of humor and your perspective. Take a cold shower.

★ ★ ★

Well, say I, nuts to that. If the way to get attention and special consideration in this modern society is to be a potential renegade, then up the middle-age rebels! If our civilization can be absorbed with the problem of its youth because they appear to lack a quality of self-determination, then let's all get on that trip.

The poor little misunderstood boy-man who is considered to bear no responsibility for his acts has no more right to be explained away as the innocent victim of society than has the middle-aged man who is the innocent victim of the climacteric. If he's incapable of moderation and able to blame his juvenile excesses on his elders then surely the middle-aged man with a hot flush has just as ready an alibi.

So, come on, let's have all sorts of articles and front-paged series and discussions on the plight of the middle-aged man and perhaps youth will be persuaded he hasn't the exclusive copright on problems of the flesh and the spirit and that he might just think of facing them as we in middle-aged, dammitall, are facing ours, dizzy, self-pitying and depressed in our garden of spring onions.

High Cost of Fizz in Upholstered Rooms

★ ★ ★ ★ ★ ★

Mark-Up on Bar Booze Ranges to 400 Per Cent, and Sometimes That's Not Enough

By DOUG MacRAE

If you thought the B.C. Liquor Control Board mark-up on liquor and beer was high, here's one that will make you swallow your ice cube.

The mark-up on liquor sold in bars ranges from 300 to 400 per cent, the mark-up on draft beer in pubs averages 150 per cent. And a survey of Victoria area watering holes shows that some spots can lose money, at lease seasonally, even at those figures.

The BCLCB mark-up as announced in the legislature recently ranges from 85 per cent on Canadian whisky to 100 per cent on Scotch, and it's even higher on more exotic brands.

●

Liquor is bought by hotel owners from the LCB, but they don't pay the five per cent provincial sales tax. They dispense the stuff in one-ounce shots at prices ranging from 70 to 95 cents, in the case of the cheapest rye, which is known as bar rye.

The brand may vary with the bar, but the average price to the owner is $4.70 for a 26-ounce bottle. That $4.70 bottle will retail, sales tax included, for anywhere from $18.20, if it's in straight drinks in a lower-priced outlet, to $27.30 in fancy mixed libations in a costlier place.

Draft beer is not so staggering in its arithmetic, but it's still substantial.

Pubs buy draft in 25-gallon kegs at $36 each. The kegs are delivered direct to the hotel by the brewer, and account for 42 per cent of the province's total beer sales.

Draft comes in 11-ounce glasses, usually containing eight or nine ounces and selling for 20 cents. Thus beer costing $1.44 a gallon retails for $3.60, a 150 per cent mark-up, although these figures can vary according to the amount of foam served up with the beer.

A Martini Maniac Meditates on the Cost of Sophisticated Tipp ling

The variation in bar prices around town is a wide one, related directly to the distance of the outlet from the centre of the city.

The most expensive bar in town also is one of the nicest, a cozy room which looks through beaded curtains on the swimming pool at the Imperial Inn.

Despite the prices, the hotel would close down on the basis of operating expenses in the slow winter months if it weren't for what management considers the necessity to provide service.

●

"On profit margin, the bar is our biggest earner," says catering manager Jean-Pierre Le Dallic. "Like any store, we would like to sell only those items which make a lot of money.

"In January, we don't care whether the bar is making money. We still would close our doors, but we don't want to send our staff home for the winter and we have to provide a dependable service to our clientele."

Ron Inman, owner-manager of the Colony Motor Inn, says that despite huge mark-ups on drinks, the hotel business pays investors "about what good stocks or bonds would bring in."

●

Like Le Dallic, he points to the high overhead as a crucial factor in setting bar prices. The Colony plans lunge renovation this month, including the introduction of live entertainment, which will cost the hotel $50,000.

"You've got to stay on top, keep making changes, or the guy down the street will take your business away from you," says Inman.

In union-staffed hotels, a lounge waiter makes $2.64 an hour plus tips. Waiters claim they get no tips ("A customer buys me a drink, maybe, and I drink it.") but admit privately that they can make up to an extra $7 per night in gratuities.

Draft beer comes in 11-ounce glasses, but the unfilled portion of the glass often would contain another two to three ounces of the cooling malt. The level to which beer glasses are filled depends on the pub.

This is regulated in some places by an automatic device affixed to the tap, which measures out an exact amount every time.

●

But there are gimmicks. By regulating the temperature of the beer in storage; or the temperature control on the measuring device at counter, the management can control the amount of foam in each glass — and thus serve a correspondingly lesser amount of liquid beer.

One hotel operator says there is little outright gypping done at the beer dispensing end of things.

"People are making a respectable wage in there," he says. "It's nothing like the old tap days. They don't have to steal now."

Some comparable prices:

Bar rye costs 70 cents at the Ingraham and Tallyho, 80 at the Colony, Strathcona and Dominion, 85 at the Empress and Century and 95 at the Imperial.

One more thing. Bar prices are expected to be increased across the board in most local outlets in the near future.

Brilliant Student Faces Degree Snafu

A third-year University of Victoria mathematics student who was recommended by his department for a degree at the end of this term has been awarded a National Research Council scholarship for graduate studies.

However, whether Kent Brothers, 20, of 1955 Ashgrove, gets to use the scholarship for graduate studies will depend on whether he completes his degree by the end of the summer.

Brothers' performance as an undergraduate was considered so outstanding that members of the department requested that he be given a degree even though he was short in academic credits.

A special committee of the faculty of arts and science investigated and recommended at last month's meeting of the senate that the degree be granted, but the recommendation was apparently rejected.

CENTENNIAL PROGRAM

Brothers said today he should be able to complete his degree requirements this summer if the senate approves special arrangements for him at its April meeting.

Brothers, whose parents live in Trail, is married and has a seven-month-old son.

The NRC schoolarships are part of a program started in 1967 to mark the centennial of Confederation. Recipients get an annual grant of $5,300 for three years, with a fourth year added if necessary. Academic fees and travel expenses are also paid, and the university where a recipient enrolls gets a grant of up to $1,500.

Another Uvic scholarship winner is fourth-year biology student Brian John Harvey, 22, of 378 Newport. He said today he has not decided where he will continue his studies.

SFU to Hear Uvic Governor

Willard Ireland, chairman of the University of Victoria board of governors, will give the convocation address at Simon Fraser University degree-granting ceremonies May 29.

Ireland and four other well-known B.C. citizens will receive honorary degrees from SFU. The others are Chief Dan George, newspaper editor Margaret "Ma" Murray, B.C. Hydro chairman Dr. Gordon Shrum and UBC historian Dr. Margaret Ormsby.

ROCK-BOTTOM LOSER REPORTS

Strait Roughs Up Racers

By PAT DUFOUR

You don't win any silverware when you finish last in the Strait of Georgia race.

But you do get more than your share of attention if you make part of the trip courtesy of a department of transport hovercraft.

This is what happened to us this weekend when we raced our sloop Galenaia II in the 123-mile classic.

I have to admit our date with the hovercraft was strictly unscheduled — made necessary when we found ourselves stranded on uncharted sand bank off Roberts Bank on the mainland.

CHART WRONG

The chart, bought new two weeks ago, showed 3½ fathoms (21 feet) but, with a 20-knot wind blowing we found ourselves stuck in four feet of water and a strong ebb tide that still had six hours to go.

What do you do in a case like this?

If you're cruising you can sit it out but if you're racing the name of the game is to get back on course as soon as possible.

We tried sailing her free, she bumped a few inches along, a few more, then dug deeper.

Using our radio-telephone we contacted Vancouver. As we sat there, the wind whistling in the rigging and Galenaia II settling even further over on her starboard side, it seemed eons before the hovercraft reached us.

It was four hours after we were stranded that the hovercraft was able to pull us clear.

15 DROP OUT

Her crew, Rod Wisene, Henry Crockett and Tony Dewald, used every device in the book to free Galenaia II. The strong winds which prevented the hovercraft from heading up taxed their efforts. Finally we were free. We upped sails again and were off.

Fifteen of the 75 boats that raced this weekend were forced to abandon, mainly because of broken gear. Among them were Guy Screech's Morgan of Royal Vic, which broke a tiller shortly after the start.

The first leg was a spinaker run and several boats blew their shutes in the 20-knot southeasterly.

HECTIC RIDE

We ripped ours but carried on. Fortunately, the wind piped up to more than 30 knots as we headed up the strait, forcing the other boats to down spinakers.

It was a hectic ride, demanding uncountable sail changes as the wind whistled up and down the scale.

The race, although no hands were lost, did produce a man overboard situation near Ballenas Island.

Brian Archer of Tacoma was at the helm of his 44-foot Temptation when she blew her shute. The flailing lines caught him, whipping him over the side into five-foot waves.

HELD ON TO LINE

He was lucky. He managed to hold on to a line. It took the entire four-man crew to haul the 200-pound skipper back into the boat.

Denny Coverdale of Royal Vic was the outstanding local yachtsman in the race. Driving his Melee all the way, he came first in division 4 and missed by only minutes the over-all top spot. This went to Bonar Davis' Hyak of the Royal Vancouver Yacht Club.

Crewing aboard Melee were Ted Trenholme, Rod McBride and Murray Farmer.

Girl, 19 Survives Shattering Crash

A 19-year-old Saanich girl is in fair condition at St. Joseph's Hospital with multiple injuries after the car she was riding in was demolished in a crash early Sunday morning at Blanshard and Finlayson.

Lorna Bennett, 170 Regina, had to be freed from the wreckage of the vehicle that landed on its roof after hitting a lamp standard.

City firemen and passersby, police said, helped cut the girl free.

Police said the car was driven by Glennie Irwin Gregg, 2985 Admirals, and was travelling north on Blanshard about 3:15 a.m. when it crossed the road, jumped the curb and struck the lamp standard before rolling over.

Gregg was treated and released from St. Joseph's, a hospital official said.

Police said the car was a total wreck with about $3,500 damage and the lamp standard was destroyed.

Uvic President Is Wrong Target, Say Japanese Students

By SALLY GLOVER

If the University of Victoria was in Japan, the board of governors, not the president, would be mainly under attack by the students.

Discussing their views on the present dispute on the campus, Japanese exchange students Yuko Matsushiro and Yoichi Kanno, who have been studying at Uvic since September, think a university should be independent from the board of governors.

★ ★ ★

"In Japan we woulnd't criticize the qualifications of the university president, we would criticize the exisence of the board of governors," Yuicki said.

Yuko, 22, lives with Mr. and Mrs. Peter Gammon and their daughter Susan; Yuicki, 22, lives in Lansdowne College with approximately 300 students.

YUKO
lonlier here

Yuko has completed three years at Tezukayama-Gakuin, a small university for girls in Osaka and this is her first time away from Japan.

Yuicki, also with one university year to complete on his return to the 30,000 co-ed University of Keio, in Tokyo, has made the Pacific trip twice before.

Naturally they found many differences, arriving in Victoria. One of them being the university structure.

Japanese students, alhough basically non-violent feel a demonstration can be important for certain protests, Yuko says. She remembered an incident a few years ago in Toqyo where violence erupted during a student demonstration.

"For one year at Tokyo University they didn't allow anyone to write entrance exams because of all the violence, but here I think protest are a pretty proper thing — if there's no violence," she said.

"The university as a whole here is pretty good. The professors take care of the students and are more open," Yuicki said. "In Japan they just insist on their own theory, which is the Marxist theory in the economic deparments. It's impossible to change the faculty in Japan."

"I like this system of open universities," says Yuko. "In Japan when you enter there's no transferring. This is better."

★ ★ ★

Yuko, Yuicki and the other Japanese exchange students a Uvic are taking regular courses, in a non-credit year.

The main criteria in choosing students for exchange in most countries is their adaptability.

Yuko wants to become a teacher, so most of her courses at Uvic are in the English department.

"Professors here are very kind, but they want me to work just as hard as Canadian students. I thought it would be easy," she said.

Reflecing on his associations throughout the university year Yuichi, an economics student, said, "We don't have the same funamental basis to discuss economics and I'm lacking in knowledge of Canadian structure and how the universities are run.

"It's natural for only a few to be really interested in Japan, and it's impossible to expect to have a relationship as I did in Japan. Students here regard me as one of their members, but they forget I'm an exchange student." "It's difficult o assimilate with Canadian life in such a short time. I'm still looking at it. I mean, we can go out (Yuicki and those in residence) and they have a good time, but I don't feel as if I'm having as good a time as they are. That's what I call not assimilating."

Yuko, not as openly extraverted as Yuichi, yet possessing a warm excitement that bubbles as soon as she speaks, misses the closeness of a good friend.

★ ★ ★

Both Yuko and Yuichi noticed the quietness of the classrooms and, as Yuko says, although "it's nice to catch what the professor says," few people talk to her after class.

In Japan classrooms are much noisier, because discussions take over when the professor leaves. Here, lecture schedules are tighter so students scatter, usually to the nearest coffee machine.

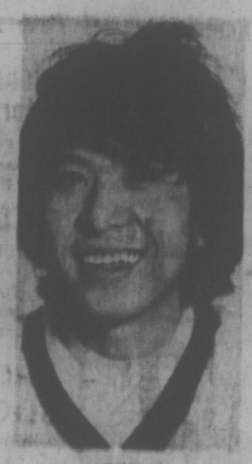

YUICKI
profs 'more open'

"If I have an opportunity I'd like to talk to Canadian students," Yuko said. Of the students she has talked to, few are interested in international things. Even foreign students in residence found that most students just seem to discuss day-to-day matters rather than getting into the works of different societies, economics and problems larger than "what kind of a car he's got," Yuko said.

★ ★ ★

Yuko and Yuichi will return home after exams and a brief tour of Canada and the U.S. — Yuko remembering Mrs. Gammons food, "so fresh and so delicious" and Yuicki still intrigued at the "frankness and independence" of Victorian females.

Uvic students Ken Carnes for a year at Yuichi's uni- and Paul Watson will leave versity in September.

386-2121

CLASSIFIED ADVERTISING

Vancouver Island's Largest Shopping Centre in Print

386-2121

BOX REPLIES
All replies to private box numbers available from 8:00 a.m. to 6:00 p.m., Monday to Friday, inclusive.

OFFICE HOURS
Classified Counter, 8:00 a.m. to 6:00 p.m. Business Office, 9:00 a.m. to 5:30 p.m., Monday to Friday, inclusive.
CLOSED SATURDAY

TELEPHONE HOURS
8:00 a.m. to 8 p.m., Monday to Saturday, inclusive.

CLASSIFIED COPY DEADLINES
Regular classified advertisements may be placed at the counter, 8 a.m. to 5:00 p.m. on the day prior to publication, Monday to Friday inclusive. By telephone, 8:00 a.m. to 5:00 p.m., Monday to Saturday, inclusive.
All classified semi-display copy must be in the composition room, Victoria Press Ltd., 2652 Douglas Street, by 4:30 p.m. on the day prior to publication, with the exception that copy for Monday Times must be in by 4:00 p.m. Friday.

FULL COVERAGE CLASSIFIED RATES

AGATE TYPE ONLY
One day 5c per word per day.
Three consecutive days, 7c per word per day.
Six consecutive days, 6c per word per day.
Agate headings and white spaces can be charged at the word rate (5 words per line).
Minimum advertisement 10 words and $1.00.
Each initial, sign, group of figures and abbreviations counts as one word.

All ads requiring a style other than that mentioned above will be charged by the measured agate line (14 agate lines equal 1 inch).
One day 36c per line, $5.04 per inch.
Three consecutive days 33c per line, $4.62 inch.
Six consecutive days 28c per line, $3.92 inch.
National rate 43c line per day.
Ten per cent surcharge if more than one size type is used.

Birth Notices, $2.00 per insertion.
In Memoriam Notices, Cards of Thanks, Death and Funeral Notices, not exceeding 15 lines, $3.25 first insertion and $2.60 subsequent insertions. Each additional line 33c daily.

Births, Deaths, In Memoriam Notices, Cards of Thanks not accepted by telephone.

SUBSCRIPTION RATES
Wherever carrier service is maintained, $3.00 per month.
By mail—
Canada, $3.50 per month, $10.00 per 3 months, $36.00 per year.
United States, $4.00 per month.
Saturday Only—
Canada, 25c per copy, $12.00 per year.
United States, 30c per copy, $15.60 per year.
Commonwealth and Foreign rates upon request.
Mail subscriptions are payable in advance.
Authorized as second class mail, Post Office Department, Ottawa.
Member Audit Bureau of Circulations.

TERMS OF PUBLICATION
The Victoria Press Ltd. shall not be liable for non-insertion of any advertisement beyond the amount paid for such advertisement.
In the event of an error occuring the liability of Victoria Press Ltd. shall not exceed the charge for the space actually occupied by the item in question.
All claims on error in publication shall be made within 13 hours thereafter and if not made shall not be considered. No claim will be allowed for more than one incorrect insertion nor for errors not affecting the value of the advertisement.
All estimates of cost are approximate. Advertisers will be charged with space actually used.
All advertising copy will be subject to the approval of the Victoria Press Ltd., who reserve the right in its sole discretion to classify, reject or insert copy furnished.
Advertisements must comply with the British Columbia Human Rights Act which prohibits any advertising that discriminates against any person because of his race, religion, sex, colour, nationality, ancestry or place of origin, or because his age is between 44 and 65 years, unless the condition is justified by a bona fide requirement for the work involved.
While every endeavor will be made to forward replies to box numbers to the advertiser as soon as possible, we accept no liability in respect of loss or damage alleged to arise through either failure or delay in forwarding such replies, however caused, whether by negligence or otherwise.

CIRCULATION REPRESENTATIVES
Duncan, Chemainus—
P. J. Rogers 746-6181
Lake Cowichan—
P. Edwards 749-6771
Nanaimo—
R. Lakey ..... SK 3-3705

United States Representatives
MATHEWS SHANNON and CULLEN, INC.
New York, Boston, Chicago, Detroit, Philadelphia, Pittsburgh, Cleveland, Syracuse, Charlotte, Atlanta, Cincinnati.

DUNCAN BUREAU
262 Station Street (Hamilton Electric Building). Office and telephone hours 1 p.m. to 5 p.m., Monday to Friday, inclusive.
PHONE DUNCAN 746-6181

CLASSIFIED SERVICE FOR DUNCAN COWICHAN VALLEY CHEMAINUS RESIDENTS
Classified Ads phoned in to our Duncan office 746-6181 before 3:30 p.m. will appear in the following day's papers

PHONE DIRECT 386-2121 TO PLACE YOUR CLASSIFIED AD

CLASSIFICATION INDEX

VITAL STATISTICS
1 Births
5 Deaths and Funerals
6 Cards of Thanks
9 In Memoriam
10 Funeral Directors

NOTICES
11 Monumental
14 Announcements
15 Coming Events and Meetings
16 Catering, Banquet and Reception Rooms
17 Restaurants
18 Places to Visit
20 Lost and Found

EMPLOYMENT
21 Male Help Wanted
25 Male or Female Help Wanted
26 Female Help Wanted
27 Teachers Wanted
29 Situations Wanted Male
30 Situations Wanted Female
31 Situations Wanted Male or Female

BUSINESS SERVICES AND DIRECTORY
36 Business Services and Directory

PERSONAL SERVICES
32 Trade Schools
33 Bands, Musicians and Orchestras
38 Travel
39 Personals
40 Business Personals
42 Education
43 Dancing
71 Music Teachers

MERCHANDISING
60 Fuel
63 Timber
65 Building Supplies
70 Musical Instruments
77 Motorcycles
78 Bicycles
80 Boats and Marine
82 Aeronautical
83 Sporting Goods
85 Stoves and Furnaces
86 Cameras, Supplies and Photo Finishing
87 Furniture
88 TV, Stereo, Radio Sales and Service
89 Groceries, Meat and Produce
100 Miscellaneous for Sale
103 Miscellaneous Wanted
109 Miscellaneous to Rent
110 Wanted to Rent, Miscellaneous
112 Swaps
117 Antiques
119 Florists
120 Garden Supplies
125 Pets and Supplies
127 Chicks, Poultry, Hatching Eggs, Supplies
128 Livestock and Supplies
130 Heavy Equipment, Machinery
135 Farm Implements

AUTOMOTIVE
139 Cars for Sale
151 Foreign Import and Sports Cars
152 New Car Directory
154 Trucks and Buses
156 U-Drives and Auto Washing
158 Tires
159 Parts, Accessories
162 Auto Repairs, Service and Towing
164 Auto Body Work and Painting
165 Cars and Trucks Wanted
168 Campers and Trailers
169 Mobile Homes and Parks

ACCOMMODATION
175 Hotels
176 Summer Resorts
181 Tourist Accommodation
185 Convalescent and Rest Homes

RENTALS
190 Room and Board
191 Room and Board Wanted
192 Rooms to Rent
194 Rooms Wanted
197 Housekeeping Rooms to Rent
199 Housekeeping Rooms Wanted
200 Apartments to Rent, Unfurnished
201 Apartments to Rent, Furnished
203 Apartments Wanted
206 Duplexes to Rent
207 Duplexes Wanted to Rent
210 Houses to Rent, Unfurnished
211 Houses to Rent, Furnished
212 Houses Wanted to Rent
215 Halls, Warehouses, Stores and Offices to Rent

FINANCIAL
135 Automobile Financing and Insurance
230 Personal Loans and Insurance
233 Mortgage Loans and Insurance
234 Mortgages for Sale
235 Wanted to Borrow

REAL ESTATE
240 Business Opportunities
241 Business Opportunities Wanted
244 Revenue Property
245 Revenue Properties Wanted
247 Commercial or Industrial Properties
250 Houses for Sale
253 Country Homes and Properties
256 Waterfront Properties
260 Condominiums for Sale
263 Garages for Sale, Rent, Wanted
265 Houses Wanted to Buy
268 Listings Wanted
270 Exchange Real Estate
271 Lots for Sale
273 Property for Sale
274 Property Wanted
280 Acreages for Sale and Wanted
285 Up-Island Properties
290 Farms for Sale and Wanted
293 Gulf Islands Properties
295 Listings Cancelled

NOTICE OF COPYRIGHT
Full, complete and sole copyright in any advertisement produced by Victoria Press Ltd. is vested in, and belongs to, Victoria Press Ltd.; provided, however, that copyright IN THAT PART AND THAT PART ONLY of any such advertisement consisting of illustrations, borders, signatures or similar components which is, or are, supplied to Victoria Press Ltd. by the advertiser in the form of engravings, matrices, casts, etc., and incorporated in said advertisement shall remain in and belong to the advertiser.

1 BIRTHS

KNOWLES — Born to Tony and Geraldine Knowles (nee Newell) 5380 — 11th Ave., Burnaby, are pleased to announce the birth of their daughter, Lisa Ann, on April 5, 1971, at Burnaby General Hospital. A sister for Guy and Toby.

VESEY —Born to Mr. and Mrs. E. B. Vesey, 1393 Kanaaron Rd., Metchosin, at the Royal Jubilee Hospital on Tuesday, April 6, 1971, a daughter, Cheryles Dawn; a sister for Marie.

5 DEATHS, FUNERALS

BELFORD — Grant Jackson Fitzgerald, of Victoria, B.C., peacefully on April 9, 1971, in his 85th year. Survived by his loving wife, Margaret; one son, David (Vancouver); 2 daughters, Susan (Victoria) and Margaret Ann (Mab) Vancouver; 2 sisters, Mrs. W. Glowell (Mary) Vancouver and Mrs. A. Mauver (Marjorie) Cobourg, Ontario; nephews and nieces.
Funeral service will be held Tuesday, April 13, at 4 p.m. in St. David by the Sea Anglican Church, 5152 Cordova Bay Road, Victoria, Rev. H. Gordon Walker officiating. Cremation. Flowers gratefully declined. Donations may be sent to the B.C. Cancer Society. Arrangements through The Memorial Society of B.C. and First Memorial Services Ltd.

BLANCHET—Suddenly at the residence, 670 Mount Joy Ave., on April 11, 1971, Mrs. Eileen Gertrude Blanchet, aged 83 years, president here for many years (formerly of Ottawa. Predeceased by her husband, Guy Houghton Blanchet, in 1958, she leaves nieces and nephews. She was an active member of the CNIB.
Funeral service in McCall Bros. FAMILY CHAPEL on Wednesday, April 14, at 11:00 a.m., with the Rev. Canon R. Willis officiating, followed by cremation. (Flowers gratefully declined. Friends, if desired, may donate to the CNIB, 1675 Blanshard St.)

BURNFIELD—Donald, of Vancouver, B.C., passed away April 10, 1971, in his 47th year. Survived by his loving wife, Bernice; 1 son, Stephen and 1 daughter, Linda, at home; his mother, Mrs. Hazel Burnfield, of Vancouver; 2 brothers, Gordon, Sudbury, Ont., and Stanley, Victoria, B.C.; 1 sister, Mrs. J. E. Court (Alice), of Victoria.
Funeral service Tuesday, April 13, at 2 p.m. in the Boal Memorial Chapel, 1205 Lillooet Rd., North Vancouver. Rev. John Sorochan officiating. Cremation. In lieu of flowers donations may be sent to the B.C. Heart Foundation. Arrangements through the Memorial Society of B.C. and First Memorial Services Ltd.

DOBSWORTH—At the Royal Jubilee Hospital on April 10 1971. Mr. Fred Dodsworth, aged 80 years; born in Yorkshire, England, and a resident of Victoria for 40 years; late residence 845 Wildwood Ave. He leaves his loving wife, Minnie; 1 son, Kenneth F., Victoria, and daughters, Mrs. James (Doreen) Merry, Port Alberni, B.C.; Mrs. Retial (Marjorie) McCormack, Victoria; Mrs. A. D. (Phyllis) Stevenson, Malaysia, and Mrs. Fenton (Gwenneth) Petrie, Victoria; 13 grandchildren and 8 great-grandchildren. Mr. Dodsworth served overseas in the First World War, was president and honorary member of Victoria City Kennel Club, and a member of Henderson Lodge No. 1, AF&AM.
Service will be held in HAYWARD'S FUNERAL CHAPEL, 734 Broughton St., on Thursday, April 15, at 1:00 p.m., with the Ven. Hywel J. Jones officiating. Cremation.

DUFF — At the residence, 1890 McTavish Rd., Sidney, B.C., on April 8, 1971, Mr. John Duff, aged 88 years; born in Scotland, and a resident of Sidney, B.C. for the past 25 years. He leaves his sister in Scotland, and many friends in Sidney, B.C.
Service will be held in the Royal Oak Crematorium Chapel on Tuesday, April 13, 1971, at 10:00 a.m., Rev. D. L. Foster officiating. Cremation. Arrangements by the Sands Funeral Chapel of Roses, Sidney, B.C.

EVANS — In Victoria on April 10, 1971, Dorothy Isabella Evans, aged 80 years; born in Whitton Gilbert, County Durham, England, Aug. 28, 1890. Resident of Surrey, B.C., for many years and the past 6 years in Victoria. Survived by 2 sons, John and William, of Victoria; 1 brother, William Sudden, in England; 2 grandchildren.
Funeral service in HAYWARD'S FUNERAL CHAPEL, 734 Broughton St., Wednesday, April 14, at 2 p.m., Rev. Fr. D. LeHane officiating. Interment Royal Oak Burial Park.

FERGUSON—In Victoria on April 10, 1971, Allan William Ferguson, of 624 Equimalt Rd., aged 83 years; born in P.E.I., and a resident of Victoria since 1910. He is survived by a brother, Merton, of P.E.I., and a sister, Jessie Harris.
Funeral services will be held in McCall Bros. Main Chapel, Vancouver and Johnson Sts., on Wednesday, April 14, at 3:30 p.m., followed by cremation.

GORDON — At the Royal Jubilee Hospital on April 7, 1971, Jessie McQueen Gordon of 3849 Burdick Avenue. Survived by a brother, Daniel M. Gordon, at the residence; a sister-in-law, Mrs. Eric V. Gordon, Lake District, England; 3 nieces, Mrs. A. McKenzie, Glasgow, Scotland, Miss Christine Gordon, California, Dr. Janet Gordon, Ethiopia, and a cousin, Miss Margaret McCurraugh, Esquimalt.
Funeral service Tuesday, April 13, at 12:15 p.m., in HAYWARD'S FUNERAL CHAPEL, 734 Broughton St., Very Rev. Dr. J. L. W. McLean officiating. Interment, Ross Bay Cemetery.

JOGG—James W., of Victoria, B.C., formerly of Vancouver, B.C., on April 10, 1971, in his 68th year. Survived by 1 daughter, Mrs. Mae Brenton, with whom he resided.
Private cremation. Arrangements through the Memorial Society of B.C. and First Memorial Services Ltd.

LOWNIE—Gladys Ann, of Victoria, B.C., formerly of Ottawa, Ont., peacefully at the Gorge Road Hospital on April 11, 1971, in her 92th year. Survived by her loving husband, Captain David J. Lownie; her niece, Miss Patricia McCormick, Houston, Texas.
Private family service. Cremation. Flowers gratefully declined. Arrangements through the Memorial Society of B.C. and First Memorial Services Ltd.

MARTIN—In Victoria, B.C., on April 10, 1971, Mr. Joseph Martin, aged 72 years; born in London, England, and had been a resident of Victoria for the past 35 years, late residence 1318 Broad St. Survived by his father, Mrs. Richard (Emily Elizabeth) Troyer, Port Moody, B.C.
Service will be held in the Sands Mortuary Limited "Memorial Chapel of Chimes" on Wednesday, April 14, 1971, at 10:00 a.m., Rev. A. F. Gowing officiating. Cremation.

McINTYRE: — In Victoria, B.C., on April 7, 1971, Mrs. Eleanor Margaret McIntyre, aged 89 years; born in Morris, Manitoba, and a resident of Victoria for the past 38 years, late residence, 235 Gorge Road West. She leaves her daughters, Mrs. George (Annie) Hovell, 235 Gorge Road West, Mrs. Arthur (Ruth) Hall, 710 Brookridge Place and Mrs. Robert (Jean) Mead, Pasadena, Calif; grandchildren; brothers in Winnipeg, Man.
Mass will be celebrated in Our Lady Queen of Peace Church, 849 Old Esquimalt Road on Tuesday, April 13, 1971, at 12:00 noon, Rev. Father M. J. McNamara celebrant. Cremation. Arrangements by the Sands Mortuary Limited.

MILLER—In Victoria on April 10, Thomas Marshall Miller, late of Ste. 414 - 777 Cook St.; born in Cumberland, B.C., Mr. Miller had resided in Victoria since 1936. Member of Fern Hill Lodge No. 80, AF&AM; member of Nile Temple, Seattle, Wash.; former member of Brotherhood Locomotive Engineers; former member of Queen City Lawn Bowling Club, Seattle; also Oak Bay Lawn Bowling Club, Victoria. Served overseas in First World War. Survived by his loving wife, Priscilla, and stepdaughter, Mrs. N. (Audrey) Mooney, Victoria; brother, John, Campbell River; 4 sisters in Cumberland, B.C.; 2 sisters in Vancouver; also several nieces and nephews.
Funeral service will be held Wednesday, April 14, at 3 p.m., from CHAPLIN'S FUNERAL CHAPEL with the Rev. Canon S. J. Wickens officiating. Interment in Royal Oak Burial Park. Flowers gratefully declined. Donations may be made to B.C. Cancer Fund.

LODGE NOTICE
Members of Victoria Funeral Lodge No. 2, AF&AM, are requested to attend the funeral of our late Brother T. M. Miller at CHAPLIN'S FUNERAL CHAPEL, 1155 Fort St., at 3 p.m. Wednesday. Members in good standing and sojourning Brethern are requested to attend. —By order of the Worshipful Master, Right Worshipful Brother C. M. Parrott.

NOBLE—Estelle Kathleen, of 3636 32nd Avenue West, Seattle, Wash., on Wednesday, April 7th, widow of the late Jack P. Noble, who predeceased her in May 1965. She leaves to mourn her loss two sisters, Mrs. Gertrude Phillips, Santa Monica, Calif., and Mrs. Marian Greenard, Coombs, B.C.; nieces, Norma W. Tayler, Santa Monica, Calif.; Elfred O. Tayler, Aldergrove, B.C. and Clarence F. Tayler, Brentwood Bay, B.C.
Services were held on Friday, April 9, at 11 a.m., in the Arthur A. Wright Funeral Home, Queen Anne, followed by cremation. Donations may be made to the Cancer Fund if desired.

OLIVER — Suddenly in Victoria, on Friday, April 9, 1971, Mrs. Aileen Ella Oliver, of 3260 Merlin Ave. Mrs. Oliver was born in Selkirk, Manitoba, and had resided in Winnipeg for many years prior to moving to Victoria in 1948. She is survived by one daughter, Miss Lynn Scott, of Victoria; one son, Kenneth Oliver, Vancouver; one brother, Gordon Walterson, Selkirk, Man.; her mother, Mrs. Martha Smith of Victoria; one niece in Selkirk and one grandson in Vancouver.
The funeral service will be conducted on Tuesday, April 13, 1971, at 2:00 p.m. in the CHAPLIN'S FUNERAL CHAPEL, with the Rev. Mr. Certain officiating, followed by cremation. Flowers gratefully declined.

PAULSON — Gordon Peter Paulson, 1211 Ellis Street, Moses Moses, Wash., on March 27. Beloved husband of Dorothy; father of Gail, Michael and Scott, all at home. Son of Peter Paulson, Victoria, B.C.; brother of Mrs. Ernie Shand, North Burnaby, B.C.
Burial at Washington Memorial Funeral Park.

PETERKIN — In Victoria, B.C., April 10, 1971, Mr. Lloyd Dawson Peterkin, in his 82nd year, of 2545 Lansdowne Road; born in Arthur, Ont., and resident here since 1945, formerly of Saskatoon, Sask. He is survived by his wife, Mary; 3 daughters, Mrs. W. S. (Jean) Ble, Vancouver and Mrs. R. N. (Shirley) Caswell, Saskatoon, and six grandchildren. Mr. Peterkin was a past president of the Saskatoon Rotary Club, and a member of the Victoria Rotary Club, also the Victoria Lodge of Perfection, Scottish Rite, Rose Croix and the Gizeh Temple Shrine and a member of First United Church.
Funeral services will be held in McCall Bros. Chapel, Johnson and Vancouver Streets, on Monday, April 12, at 2:30 p.m., followed by cremation. Flowers gratefully declined.

STUBBINGTON—At St. Joseph's hospital on April 9th, 1971, Harry A. Stubbington, of 614 Fernhill Rd., aged 82 years, formerly of Glassyn, Sask. Survived by his loving wife Mae; 4 daughters, 3 sons, 2 stepdaughters, 2 step-sons, 9 grandchildren, 25 great-grandchildren.
Private funeral service Tues., April 13th at 10 a.m. in HAYWARD'S FUNERAL CHAPEL.

TWEEDY — In Victoria, B.C., on April 11, 1971, Miss Lillian May Tweedy, aged 69 years. Born in Edmonton, Alberta and had been a resident of Victoria for the past 1½ years, residing at 3227 Linwood Avenue, formerly of Wainwright, Alta. Survived by her mother, Mrs. Margaret Tweedy, 3227 Linwood Avenue, 4 brothers, 5 sisters, nieces and nephews.
Service and interment will take place in Wainwright, Alta. Arrangements by the Sands Mortuary Limited.

WRIGHT — Suddenly, in Victoria, on April 8, 1971, Mrs. Minnie Wright, aged 86 years, of 712 Yates St., born in Croydon, England, and a resident of Victoria for over 60 years. Widow of Vincent Wright, she is survived by 1 daughter, Mrs. Gwen Larman of Edmonds, Wash., 2 sons, Alan of Vancouver and Eric of Victoria; 2 grandchildren, 1 great-grandchildren; 1 sister, Nellie of Kamloops; and 1 brother, Maurice of Vancouver.
She was a long time member of Daughters of England and Daughters of St. George and adherent of the Salvation Army.
Funeral services will be held in McCall Bros. MAIN CHAPEL, Johnson and Vancouver Sts. on Tuesday, April 13, at 4:30 p.m., with Major D. McMillan officiating, followed by cremation. (Flowers gratefully declined. Those desiring may make memorials to the Salvation Army, 737 Pandora Ave., Victoria.)

The Lord is my shepherd; I shall not want.
He maketh me to lie down down in green pastures: He leadeth me beside the still waters.
He restoreth my soul: He leadeth me in the paths of righteousness for His name's sake.
Yea, though I walk through the valley of the shadow of death, I will fear no evil: for thou art with me; thy rod and thy staff they comfort me.
Thou preparest a table before me in the presence of mine enemies: thou anointest my head with oil; my cup runneth over.
Surely goodness and mercy shall follow me all the days of my life: and I will dwell in the house of the Lord for ever.
PSALM 23.

6 CARDS OF THANKS

To all the kind friends, who expressed their sympathy and kindness through cards, letters and donations to the Heart Fund, also the Nurses of Jubilee Hospital (Richmond Pavilion No. 1.) and Dr. Mark Fisher. My son and I extend our heartfelt thanks. We will cherish always, the respect and honor shown to my dear wife, Marie, who passed away March 28, 1971. — Walter and Roy Wainwright.

10 FUNERAL DIRECTORS

Serving Vancouver Island With Dedicated Service at Sensible Prices

SANDS MORTUARY LTD.
'Memorial Chapel of Chimes'
1593 Quadra, Victoria, B.C.
388-5155 - 388-5156 - 383-7511

SANDS
"CHAPEL OF ROSES"
9838 Fourth St., Sidney, B.C.
656-2932

WESTWOOD
"CHAPEL OF FLOWERS"
(SANDS)
No. 1, Newcastle Ave., Nanaimo, B.C. - 753-2032

SANDS
"CHAPEL OF HEATHER"
317 Goldstream Ave., Colwood, B.C. - 478-3821

The Sands Family and Associates Since 1912

THOMSON & IRVING
Funeral Chapel
Est. 1908 — Formerly of Winnipeg
"A Dignified and Understanding Service at Moderate Cost"
PRE-NEED AT NEED
SHIPMENTS
1625 Quadra St. Phone 384-3813

HAYWARD'S CHAPEL
Ready to carry out the family's wishes quietly, sympathetically, with efficiency and dignity.
386-3505
734 Broughton St.
A. W. FRANCIS, OWNER-MGR.

CHAPLIN'S FUNERAL CHAPEL
Kindness — Courtesy — Service
1155 Fort 384-5313

10 FUNERAL DIRECTORS

McCALL BROS.
Funeral Chapels
1460 Vancouver Street
388-4467 — 388-4468 — 388-4467
The wishes of all concerned fulfilled with good taste.

MONDAY
PETERKIN, Mr. Lloyd Dawson
2:30 p.m.—FLORAL CHAPEL.
ANDERSON, Mrs. Georgianna
3:00 p.m.—PRAYERS, ST. PATRICK'S CHURCH.

TUESDAY
BELL, Mrs. Hazel Florence
Accompanied to Fairlight, Sask., for service and interment.
ANDERSON, Mrs. Georgianna
11:00 a.m.—MASS, ST. PATRICK'S CHURCH.
DICKSON, Mr. Thomas Edwin
1:00 p.m.—FLORAL CHAPEL.
ANDERSON, David Robert
2:00 p.m.—FLORAL CHAPEL.
CAMPBELL, Mr. Robert Lorne
3:00 p.m.—FLORAL CHAPEL.
WRIGHT, Mrs. Minnie
4:30 p.m. FLORAL CHAPEL

WEDNESDAY
BLANCHET, Mrs. Eileen G.
11:00 a.m.—FAMILY CHAPEL.
FERGUSON, Mr. Allan William
2:30 p.m.—FLORAL CHAPEL.

TO BE ANNOUNCED
HOUSTON, Mr. James
SMITH, Mr. Sidney
GIBSON, Mr. H. Porter

FIRST MEMORIAL SERVICES
Undertakers for the Memorial Society of B.C. — 384-4942

11 MONUMENTAL

STEWART MONUMENTAL Works Ltd.
ESTABLISHED 1886
Memorial of Distinction
Marble fireplaces and tabletops.
1405 May St. 386-3452

MORTIMER'S MONUMENTS
ESTABLISHED 1877
"The Finest in Craftsmanship"
633 David St. — 383-6621

15 COMING EVENTS and MEETINGS

C.W.L.
BINGO
Parish Hall, Langford
798 GOLDSTREAM AVE.
TUES., 8 P.M.
14 GAMES
Minimum Prize $25
7th Game — $50
One Final Game
Full Card $100 Prize

LEGION BINGO
CLUB TANGO
1037 View
Every Mon., 7:30 p.m.
Free Transportation to town
Minimum 60 Per Cent in prizes
Operated by Veterans for Veterans' Benevolence

BINGO
Victoria Charities Assoc.
In accordance with O.A.P. No. 1
1600 Government Street
April 12, at 7:30
Admission $1.00
1 Game $50
1 Game $100

COLWOOD FIRE PROTECTION DIST.
RATEPAYERS
ANNUAL MEETING
Wed., April 14
8 p.m.
Colwood Fire Hall

CRAIGDARROCH CASTLE BUDGET BOUTIQUE
Women's Committee, Victoria Conservatory of Music. "Nearly New" clothing, accessories, attic treasures, Craigdarroch Castle, April 17th, 9-5. Free admission to the Castle. Free conducted tour of the tower.

ART SHOW
By ELMAY CROW. Hillside Mall, West Coast Arts. April 12 to 17. Elmay will attend afternoons to autograph her book "Speck the Brownie."

LEARN HOW TO TRAIN YOUR dog with the Chimo Dog Obedience Club. Close to Woolco. Classes starting soon. 479-3620, 652-3030, 479-7498.

VICTORIA WEST COMMUNITY DEVELOPMENT ASSOCIATION monthly meeting — Wednesday, April 14, 8 p.m., St. Saviour's Church Hall.

CASH BINGO
15 games. April 13, 7:30 p.m. Central Saanich Chamber of Commerce Hall. 6864 East Saanich Rd.

"WANTED — WATCHMAKER with references who can furnish tools. State age, experience, salary. — R. W. Sears, Jeweller."

It was Alvan C. Roebuck who answered and got the job selling watches, jewelry, and mailing them, which developed into the world's greatest merchandising operation.

16 CATERING, BANQUET and RECEPTION ROOMS

EFFICIENT SERVICE PROVIDED for weddings, banquets and private dinners. 479-4828.

WEDDINGS, BANQUETS, MEETING. Taj Mahal, 1318 Broad. 383-5958.

20 LOST and FOUND

LOST: IN PARK ADJACENT TO Sir James Douglas Park, boys' size 8 grey knitted cardigan with zipper. Red and green trim. Reward 383-4857.

LOST: SUNDAY AT SOCCER matches at Cordova Bay Park, ladies gold charm bracelet. Treasured. 386-5545.

LOST — YOUR PETS — HOMES wanted, found. SPCA. 383-6818.

HAVE YOU LOST YOUR CAT? Homes wanted. CPL, 386-4781.

20 LOST and FOUND

LOST: SHEPHERD CROSS WHIPpet wearing choke and flea collars. Answers to Whiskey. A little girl's pet. 479-4932.

LOST: BLACK CAT. MALE. Delusiet Beaches, vaccination tag. Lost near Woodwards. 388-5228.

LOST: APRIL 7, PRESCRIPTION glasses in black clip case. Reward. 384-1023.

FOUND: ONE PONY. WRITE General Delivery, Sooke, Denise Stevens.

21 MALE HELP WANTED

ADVERTISEMENTS IN THIS CLASSIFICATION MUST COMPLY WITH THE BRITISH COLUMBIA HUMAN RIGHTS ACT SEE COLUMN 1

PROVINCE OF BRITISH COLUMBIA
has opening for
ENGINEERING ASSISTANT
VICTORIA

Starting salary $613-$661 (depending on qualifications), rising to $740 per month. To carry out field assignments in test drilling operations; to compile technical data concerning water quality analysis, pumping tests, site analyses; to carry out well inventory work; to install, service and repair recording equipment, and tabulate and analyze results.
Requires Secondary School Graduation or equivalent plus additional related training, preferably graduation from an Institute of technology or considerable related experience.
COMPETITION No. 71:494.

ENGINEERING TECHNICIANS
VICTORIA

Starting salary $651-$767 (depending on qualifications) rising to $868 per month. To collect samples for limnological surveys; to conduct water quality field tests, taking sediment samples and analysing results of water resources study projects and ecological studies.
Qualifications for Engineering Technicians basically the same as for Engineering Assistant (above) but require more extensive experience.

COMPETITION No. 71:495.
Applicants must be Canadian citizens or British subjects. Obtain applications from the Civil Service Commission of British Columbia, 544 Michigan Street, VICTORIA and return by April 21, 1971.

DEPT. OF FISHERIES and FORESTRY
MANAGER
SALMON FISHING VESSEL
BUY-BACK PROGRAM

Manager will report directly to the chairman of the Buy-Back Committee of the Dept. of Fisheries and Forestry. He will be responsible to set up and implement the administrative procedures required to operate the program.
The successful applicant will have a history of effective administrative experience. He will be familiar with accounting procedures and with legal documents and procedures relating to purchase. He must have knowledge of fishing and of fishing vessels and have the ability to deal effectively with other agencies and individuals. His communication scales oral and written must be well developed. The manager will be engaged on a contract basis initially for 1 year — further extension of the contract will depend on requirements. The contract salary will be commensurate with applicants qualifications up to $11,000. Applications must be received by April 21, mailed to J. H. Ellis, Secretary, Buy-Back Committee, Dept. of Fisheries and Forestry, 1155 Robson Street, Vancouver 5, B.C. Include a complete written resume of qualifications and experience as they relate to the position outlined. For further information call Mr. J. Houghton, Chairman of the Committee. Phone 388-1888 or J. H. Ellis, phone 688-6181.

ENGINEERING ASSISTANT III
for the
PUBLIC WORKS DEPARTMENT
Salary—$564-$710 per month

Under general supervision to perform skilled drafting duties of a civil engineering nature involving the preparation of detailed working drawings for a variety of public works projects. Drawings will be required for such projects as the construction of roads, underground services, sidewalks, curbs and gutters.
Applicants should have junior matriculation, supplemented by engineering drafting courses, together with considerable previous drafting experience in the public works field.
Applications in writing, stating age, experience, qualifications and telephone number, or on forms provided in the Personnel Department, will be received by the Personnel Director, City Hall, Victoria, B.C., not later than noon, Friday, April 16, 1971.

AUTO PARTSMEN
Unique opportunity for 3 partsmen for progressive Victoria parts operation. Qualifications at least 2 years or more parts experience in GM, Ford, Chrysler or jobber parts; a desire for permanent employment and with a go ahead attitude. Apply immediately to Victoria Press, Box 185 for your confidential interview. Our employees are aware of this ad.

BUSINESS MACHINE SALESMAN
Experienced man only, with t-s and calc background. Exceptional opportunity for man that can present his product and will make his calls. Established company, top lines and benefits. Victoria Press, Box 217.

HORSEMAN
Experienced responsible horseman capable of looking after 12 brood mares and 2 studs. Excellent accommodation near school. Langley area. Give marital status, experience, salary expected. Victoria Press Box 225.

OPPORTUNITY FOR RIGHT MAN. I have a new manufacturing business with fantastic potential. I will take in a working partner, able to take full charge of sales and marketing. Must have $10,000 cash to invest. Victoria Press Box 210.

CARPENTER WITH DIVERSIFIED background needed for young company. Must be ambitious, agressive and willing to take responsibility and work into supervisory position. Reply giving full particulars to Victoria Press, Box 187.

CAREER OPPORTUNITY
Many men are building a career in the Mutual Fund Industry. To learn about the opportunities available, Phone 388-4251.

CARPET SALESMAN REQUIRED by progressive, well established firm. Must be experienced in all phases of carpet sales. Excellent opportunity for someone with initiative. Victoria Press, Box 188.

LEADING OFFICE EQUIPMENT company requires part-time contractor — established TV, radio or appliance firm in Southern Vancouver Island preferred. Victoria Press, Box 186.

CONSCIENTIOUS MAN, PREFER 18-19, interested in learning paint business. No experience necessary. Write giving all particulars to Dave Taylor Decorating Centre Ltd., 579 Gorge Rd. East.

ESTIMATOR MANAGER FOR A new aggressive construction firm, established and familiar with all building trades. Victoria Press, Box 209.

APPLICATIONS FOR AMBITIOUS front office staff are being taken for new Motor Inn. Please state age, experience, wages expected, etc. Apply Victoria Press, Box 165.

MAINTENANCE MAN FOR downtown motel, must be teetotaler. References required. Reply Victoria Press, Box 176.

EXPERIENCED FLOOR LAYER needed immediately. 384-5439.

25 MALE OR FEMALE HELP WANTED

ADVERTISEMENTS IN THIS CLASSIFICATION MUST COMPLY WITH THE BRITISH COLUMBIA HUMAN RIGHTS ACT SEE COLUMN 1

PROVINCE OF BRITISH COLUMBIA
has opening for
DRAUGHTSMAN
Dept. of Highways
VICTORIA

Starting salary $650 or $690 per month, depending on qualifications, rising to $776 per month.
Applicants must be Canadian citizens or British subjects with Secondary School Graduation and Mathematics 13 or equivalent; five years' draughting experience, three of which are related. Candidates with lesser qualifications may be considered at the lower starting salary.
Obtain applications from Civil Service Commission of British Columbia, 544 Michigan Street, VICTORIA, and return NOT LATER THAN April 21, 1971.
COMPETITION No. 71:228 A.

HOUSEKEEPER REQUIRED FOR elderly gentleman in country property, some 13 miles from Victoria. Available accommodation would also suit married couple. Please telephone 478-3083.

MATURE COUPLE TO ACT AS caretakers for 32-suite luxury apt. Must be experienced in all phases and able to supply references. Reply Box 138, Victoria Press.

DRY CLEANING ROUTE SALESman, fully experienced. Good commission. Territory unlimited. Reply giving full experience to Victoria Press, Box 183.

WE BELIEVE THAT PEOPLE should have the right to choose their income and the way that they earn it. Victoria Press, Box 214.

EXPERIENCED GRILL COOK wanted for night shift. Apply in person, Coffee Mac's, 9-4 daily.

REALTORS WANTED. GENEROUS commission. Much freedom. P.O. Box 894.

PEOPLE WITH FREE TIME Help your income, servicing Watkins customers. 384-2223.

WANTED; SOMEONE FOR PARTtime typing. 479-1017.

26 FEMALE HELP WANTED

ADVERTISEMENTS IN THIS CLASSIFICATION MUST COMPLY WITH THE BRITISH COLUMBIA HUMAN RIGHTS ACT SEE COLUMN 1

AVON CALLING
OAK BAY, SIDNEY

OF COURSE YOUR FAMILY COMES FIRST, BUT MAYBE YOU NEED AN OUTSIDE INTEREST, TOO. You, too, can be an Avon Representative and earn money for the "extras" you want for your family. Also win prizes, meet people, have fun. It's easy to get started. Just call Mrs. G. Settler, 6936 Carey Rd., 384-7345.

AUDREY'S COIFFURES
Requires
An experienced hairdresser with clientele, full time or part-time. Please phone 382-0314 after 6 p.m.

FULLY QUALIFIED OFFICE clerk required immediately on casual part-time basis. Resident Cloverdale Ave. area preferred. List qualifications, previous experience and personal particulars in your reply to Victoria Press, Box 188.

COUNTER GIRL FOR NEW modern package dry cleaning plant. Fully experienced. Sewing ability essential. Pressing experience an asset. Reply giving full experience to Victoria Press, Box 170.

CAN YOU QUALIFY
Need someone to assist in my business, 2 hours a day, 5-day week, $45 a week. For interview appointment phone Mrs. Hatch, 479-5029 between 2-4 p.m.

APPLICATIONS FOR AMBITIOUS front office staff are being taken for new Motor Inn. Please state age, experience, wages expected, etc. Apply Victoria Press, Box 165.

RELIABLE RETIRED LADY TO live in as companion-housekeeper. Reply by mail stating salary required. Quote references. Victoria Press, Box 222.

DRUG STORE CLERK WITH good knowledge of cosmetics for a busy suburban drug store. Salary commensurate with experience. Vict

TORONTO MARKET TRADING

In addition to Canadian Press stock reports, bond and mutual fund prices, market quotations also are supplied by the following firms or agencies: Investment Dealers' Association of Canada, Toronto Stock Exchange, Wood, Mackay, Ross and Co., Royal Bank of Canada, Pemberton Securities, F. N. Gover and Co., Aetna Mackay Ltd. and Vancouver Stock Exchange.

TORONTO CLOSING STOCKS
Distributed by CP

Toronto Stock Exchange—April 12 — Complete tabulation of Monday transactions. Quotations in cents unless marked $. x—Odd lot. xd—Ex-dividend. xr—Ex-rights. xw — Ex-warrants. Net change is from previous board-lot closing sale.

INDUSTRIALS

Stock	Sales	High	Low	Close	Net Ch'ge
A—B					
Abitibi	11035	8⅞	6⅞	7½	
Abitibi 7½p	200	49½	49½	49½	+ ½
Acklands	1300	8⅞	8¼	8¼	+ ¼
Acklnd 3p	125	8⅝	8⅝	8⅝	+ ¼
Acres Ltd	424	11½	11½	11½	
Acres A pr	3730	38	37⅞	37⅞	— ¼
Acres wt	1500	23½	21½	23½	
A.G.F.M.	1500	17½	17½	17½	
Agra Ind	500	8⅝	8⅝	8⅝	+ ⅛
Almco Ind	4825	15	14⅝	14⅝	+ ½
Alta Gas T	300	32½	32½	32½	+ ½
Alta Gas p	200	38	38⅝	38	+ ⅝
Alta Nat	3025	22⅝	22	22	+ ⅛
Algoma	6800	25	24	25	
Algoma pr	725	38½	38½	38½	+ ½
Algn Cent	8600	19½	19½	19½	+ ½
Algma	34604	14⅝	14⅝	14⅝	— ½
Algonq W	364	35	35	35	+60
Allarco Dv	1600	8⅝	8½	8½	+ ¼
Alumin pr	274	37⅞	37⅞	37⅞	
Almin 3p	163	35½	35	35½	
Anglo-c pr	225	13⅞	13⅞	13⅞	
Ang Ct 4½	25	22½	22½	22½	
Ang Ct 51	40	44	44	44	— 1
Aquitaine	4001	26¼	25⅞	26¼	+ ¼
Args 250 p	48	31	31	31	
Argus B pr	88	34⅝	34½	34⅝	+ ⅝
Argus C pr	25	6⅞	6⅞	6⅞	— ⅛
Asbestos	742	36½	36½	36½	— ½
Atco Ind	250	8⅝	8⅝	8⅝	
Atl Sugar	1380	7⅞	7½	7½	+ ½
Atl Sug A	200	15⅞	15⅞	15⅞	+ ⅛
Atl Sug w	1300	2½	2½	2½	
Auto El	1125	5⅝	5⅛	5⅛	— ⅛
Auto Hard	100	11	11	11	+ ¼
Bahama	6800	26	24	24	— 1
Bk Mtl	15282	15½	15½	15½	+ ½
Bank N S	6071	24⅝	24⅝	24⅝	+ ⅝
B Cdn Nat	700	13	13	13	+ ½
BCdn Nat r	548	47	47	47	— 2
Barber-El	100	13	13	13	+ 1
Bay Mills	100	250	250	250	
Beavr Eng	3350	7½	7½	7½	
Beaver L	300	14½	14⅝	14½	+ ½
Beaver A	100	14½	14½	14½	+1½
Becker B p	200	8	8	8	
Beking w	400	15	15	15	
Bell A pr	2167	65	64⅝	64½	— ½
Biltmore D	100	8⅝	8⅝	8⅝	— ⅛
Block Bros	2650	440	430	440	+ 3
Bovis Cor	8800	255	245	250	— 5
Bow Valy	8625	11⅝	11⅝	11⅝	+ ⅛
Bowater	250	36⅝	36⅝	36⅝	+10
Bramalea	2700	40	38½	40	—30
Brascan w	100	240	240	240	—30
Brascan	5307	19⅝	19⅝	19⅝	+ ⅛
Brlg Tnk p	210	28½	28½	28½	
Bridge	800	18	18	18	
B.C. Sugar	100	36	36	36	
BC Sugar p	300	18	18	18	
BC Phone	168	35⅝	35½	35½	+ ⅝
BCPh 4½ p	230	65	65	65	
BCPh 5⅝ p	410	81½	81½	81½	
BCPh 4.54	110	55	55	55	
Brinco	4610	5⅝	5½	5½	— ⅛
Bruck A	250	14	14	14	
Budd Auto	525	7⅞	7⅝	7⅝	
Burns Fds	350	11½	11½	11½	
Burrard	715	8⅝	8½	8½	+ ⅛
C—E					
Cad Dev	800	8⅝	8⅝	8⅝	— ⅛
Cad Dev b p	230	15⅝	15½	15⅝	
CAE Ind	7730	470	450	460	+10
Calgy S&P	358	106½	106	106½	+1½
Campeau	838	440	435	435	
CD Sugar	175	33	33	33	+ ½
Can Cem L	75	43½	43½	43½	+ ½
C Cem L p	200	21	21	21	+ ½
C Nor West	300	235	235	235	— 5
C Packrs	300	22	21⅞	22	+ ¼
Can Perm	1180	115½	115	115½	
Can Sal	100	32	32	32	
Cdn Brew	2030	7⅞	7	7⅛	
C Brew Ap	235	30⅝	30⅝	30⅝	+ ⅛
C Brew Bp	30	38	38	38	
C Cables	675	11½	11⅛	11⅛	
C Chile w	300	15½	15½	15½	
Cdn Can A	250	6½	6½	6½	
C Curtis	2100	13½	13½	13½	
Cdn Equity	1300	11½	11½	11½	+ ½
CGE	1500	27½	27½	27½	— ½
CG Sec A	100	8	8	8	
C Goldfe	3300	6½	6	6	— ⅝
C Hydro	200	17⅞	17⅞	17⅞	+ ⅛
C Imp Bank	4071	22½	22	22	
C Ind Gas	5075	11½	11	11	— ⅛
CIL	175	13	13	13	+ ⅛
C Interurb	250	230	210	230	
C Intrurb p	300	8⅝	8⅝	8⅝	+ ⅝
C Marconi	965	420	400	410	+20
CP Inve pr	265	8⅝	8½	8⅝	— ⅛
CP Inve w	3645	410	405	405	
CPR	7536	68½	68⅝	68½	+ ⅛
CPR 15. pr	2285	11½	11	11½	
CPR UK p	760	8⅝	8½	8½	+ ¼
Can Tire	365	37	36	37	+ ½
Cdn Tire A	2083	33⅝	33⅝	33⅝	+ ⅝
C Utilities	575	28	28	28	+⅛
CUtil 6 pr	40	84	84	84	+ 2
C Util w	100	850	850	850	+10
C Vickers	200	10	10	10	— 1
CWN Gas	300	17½	17½	17½	
C Westing	600	15	14⅞	14⅞	— ⅛
Canron	430	18⅝	18⅝	18⅝	+ ¼
Capit Div	7750	130	110	110	—10
Cara	250	7½	7½	7½	
Carrier JD	100	5	5	5	
Cassidy L	400	490	485	490	+30
Cassidy A p	100	8	8	8	+ ½
CDRB Ltd	750	5½	5⅝	5⅝	— ½
Ctl Fund A	100	17	17	17	+ ½
Chemcell	4048	5⅝	5½	5½	+ ¼
Chem 175 p	230	20	19½	19½	
Chrysler	1220	31	30⅝	31	+ ½
Chrysler	525	43	42½	42½	—30
CHUM B	400	6⅝	6⅝	6⅝	— ⅛
Codville A	500	28½	28½	28½	
Columbi p	275	14⅝	14⅝	14⅝	
Cominco	56175	34⅝	33	34⅝	+ ⅝
C Holiday I	1275	10⅝	10⅝	10⅝	+ ⅛
Compro	500	280	280	280	+10
Compr Ap	25	12½	12½	12½	
Computel	750	5⅝	5⅝	5⅝	— ⅛
Con Bath	1305	9½	9½	9½	— ⅛
Con Bath p	350	13	12⅝	13	+ ⅛
Con Bath w	1600	60	60	60	
C Bath $6 w	200	310	310	310	+ 5
Con Bldg	2600	175	165	170	
Con Textile	3000	8	5½	6	+ ½
Con Distrb	600	22½	22½	22½	
C Gas	10224	35½	35½	35½	+ ½
Con Gas A	75	23	23	23	+ ½
Control F	900	170	165	165	—10
Cooper C	200	10½	10½	10½	+ ½
Corbat Ind	2400	150	145	150	
Corvette p	1000	175	175	175	
Cosmo Pr	100	1	1	1	
Corp Food	2300	8⅝	8⅝	8⅝	+ ⅛
Cosbo	400	260	260	260	—20
Craig Bd	200	85	85	85	+25
Crain R L	6500	15⅝	15½	15⅝	
Crestbrk L	445	8⅝	8½	8½	— ⅛
Cron Life	425	38	38	38	
Crush Intl	1660	17⅞	17½	17½	— ⅝
Cummngs	200	17⅞	17⅞	17⅞	
Cygnus A	2510	5½	5½	5½	— ⅛
Cygnus B	350	8⅞	7⅞	7⅞	
Debnld B p	x15	30½	30½	30½	
Dist Seag	640	35⅝	35½	35⅝	— ⅛
Doman L	100	20⅝	20⅝	20⅝	— ⅝
Dome Pete	1029	8⅝	8⅝	8⅝	— 7
D Bridge	1170	29	28⅝	28⅝	
D Citrus	375	6⅛	6⅛	6⅛	+ ⅛
D Coal pr	x10	22½	22½	22½	
Dofasco	2160	25⅞	25⅝	25⅞	+ ⅝
Dom Glass	x50	15	15	15	
D Lime w	400	145	145	145	
Dom Store	3055	10⅝	10⅛	10⅝	
Domtar	2350	14½	14	14	
Domtar pr	125	14⅝	14⅝	14⅝	— ⅛
D Textile	1720	81	81	81	+ 1
Donlee M	550	5⅝	5½	5½	+ ⅛
Douglas L	100	235	235	235	+10
Dover pr	800	8	7⅞	8	+ 1
DRG wtLtd	350	11⅞	11⅞	11⅞	
Dr Dbl pr	1025	17⅞	17⅞	17⅞	— ⅛
Dusthog	4070	16	8	8	
Dylex Div	255	5⅝	5⅝	5⅝	
Dylex D A	600	5⅝	5⅝	5⅝	
Econ Inv	230	12⅝	12⅝	12⅝	+ ⅛
Eddy Mtch	535	31½	31	31	+ ⅛
E-L Fin	x25	8⅝	8⅝	8⅝	
E-L Fin p	100	11	11	11	+ ⅛
Electro ltd	815	33½	33½	33½	+ ⅝
Emco	350	14⅞	14⅞	14⅞	+ ⅝
Erie D	300	16	16	16	+ ⅛
Exquisite	100	6⅝	6⅝	6⅝	
F—J					
Falcon	905	155	152	155	+ 6
Fed Diver	300	145	145	145	
Fed Grain	1600	8⅝	8⅝	8⅝	
Fleet Mfg	1200	130	135	135	
Ford USA	x45	62⅝	62⅝	62⅝	
Ford Cnda	56	56	55	55	
F Seasons	1750	14	13⅝	13⅝	— ⅛
FPK Plon	325	15⅝	15⅝	15⅝	+ ⅝
FPK Pn pr	520	37⅝	37⅝	37⅝	+ ⅛
Fraser	482	18	18½	18⅝	+ ⅛
Freiman	x25	440	440	440	
Fruehauf	100	16⅝	16⅝	16⅝	
Gaz Metr	1150	5⅝	5½	5⅝	
Gaz M 6w	1000	195	195	195	— 5
Gaz M 6dw	1200	235	230	235	+10
Gdn Mang	300	8⅞	7⅞	7⅞	
G Develop	x18	30	30	30	
G Dev Ap	800	8⅝	8⅝	8⅝	
GMC	1800	8⅝	8⅝	8⅝	+1½
Genstar L	3350	13⅝	13⅝	13⅝	+ ½
Genstar L w	2170	480	450	480	+40
Gesco Dis	700	275	360	360	—30
Glendale	6500	8	7⅝	7⅝	— ⅛
Glengarr	900	180	175	180	+ 5
Glenz B p	400	320	320	320	
Glenz B w	300	100	100	100	+10
Glenz U	x75	8½	8½	8½	
Goodyear	15	124½	124½	124½	+8½
Gordvest p	150	38	38	38	
Greb Ind	300	5⅝	5⅝	5⅝	+ ⅝
GL Paper	631	16⅝	16½	16⅝	— ½
GL Power	1600	20	19⅝	20	+ ⅝
GN Rental	1100	8½	8⅝	8½	+ ⅛
GNGas A p	x30	19⅝	19⅝	19⅝	
Gt West Int	8100	6	5⅞	5⅞	
Gt W Life	150	44⅝	44⅝	44⅝	— ⅛
Greyhnd	700	14½	14½	14½	
GSW Cl A	x80	6	6	6	
GSW Cl B	x80	6	6	6	
GSW C pr	x40	67	68	68	
Guar Trst	1750	11	10⅞	11	— ⅝
Gulf Can	8650	22⅝	22⅝	22⅝	
Halifax D	100	140	140	140	—10
H Group	700	18	18	18	
Hand Chm	1500	6	5⅝	6	+ ⅛
Hud C A pr	200	8	8	8	
Hardee	17500	105	100	105	+ 5
Hardee pr	125	70	68	70	+ 5
Hard Crp A	200	14½	14½	14½	—1⅛
Harlequin	5100	310	295	310	+20
Harris J S	500	295	290	290	
Hayes T	10150	94	93	93	+ 4
Hawker S	1810	265	260	265	+ 5
Hays Dna	1887	10½	10½	10½	+ ⅛
Home A	2844	28½	28⅛	28⅝	
Home B	454	28⅝	28⅝	28⅝	
Horne Pet	200	200	200	200	
H Rav Co	3960	18½	18⅛	18⅝	
HB Oil Gas	640	46½	46½	46½	+ ⅝
HB Oil G pr	358	58½	58	58	— ⅛
Huron Erf	301	22⅝	22⅝	22⅝	
Husky Oil	3440	17⅞	17	17	— ⅛
Husky B pr	210	44½	44⅝	44⅝	+ ⅝
Husky D w	250	810	810	810	— 5
Imasco	2525	18⅝	18	18⅝	+ ⅛
Imp Gas	100	305	305	305	— ⅛
Imp O	14734	37⅞	37½	37½	— ⅛
Income Dt	500	7	7	7	— ⅝
Indal Can	100	9	9	9	
Indusmin	350	14	14	14	+ ⅛
IAC Ltd	7470	15⅝	15⅝	15⅝	+ ⅝
IAC Ltd w	8540	760	760	760	+85
Ind Adhes	325	13½	13½	13½	+ ⅛
Ingtts	350	10	10	10	
Inland Gas	700	13	12⅝	12⅝	— ⅛
Inter-City	800	12⅝	12½	12⅝	+ ⅛
Intr Cty w	2000	600	600	600	+25
Intermediate	200	310	310	310	+ 5
IBM	719	362	357	360	+ 2
I Nickel	11398	44⅝	44⅝	45⅛	+ ½
I Util	14978	44⅝	43½	43⅝	+ ⅛
Int Util A	850	48½	47	48⅝	+ ⅝
Int Util pr	225	38	38	38	
Int Div	200	360	360	360	+10
I Pr	13775	29⅝	29	29⅝	+ ⅝
Int Pipe w	7700	61⅝	12½	13½	+ ⅛
Jeffrey Steel	2900	8	7⅝	7⅝	+ ⅛
Intpr Stl pr	100	24	24	24	— 3
Inv Group	x158	9⅝	9⅝	9⅝	
Inv Grp A	3070	8⅝	8½	8⅝	+ ⅛
Inv Grt 6 p	940	27½	27½	27½	
Irwin Ltd A	400	70	70	70	— 5
Irwin Toy	200	12½	12½	12½	+ ⅛
ITL Ind	x50	5⅝	5½	5½	
Ivaco Ind	1900	11	11	11	
IWC Ind	1700	365	365	365	+ 5
Jefferson	5050	12⅝	12	12⅝	+ ⅛
Jeff Bw	28000	69	72	69	+21
Jock C	14141	8⅝	5½	5½	
Jockey A p	900	9	9	9	
Jockey 2 p	125	8⅝	8⅝	8⅝	
K—N					
Kaiser Res	1300	9⅞	7⅝	7⅞	— ⅛
Kaps Trap	635	9⅝	9⅝	9⅝	+ ½
Keeprite P	2000	11⅝	11⅝	11⅝	+ ⅛
Kelly D A	100	5⅝	5⅝	5⅝	+ ⅝
Kelsey H	600	6	5⅝	5⅝	— ⅝
Kelvinatr	900	390	390	390	—60
Kenting	4000	8⅝	8	8⅝	+ ⅛
Koffler	2900	13⅝	13⅝	13⅝	— ½
Labatt	3428	21⅛	20⅝	21⅛	+ ⅛
Labatt pr	875	24	24	24	
Laflaw M	1825	11⅞	11⅝	12	+ ⅛
Lailaw A p	100	13	13	13	
LCnt Cem	600	31⅞	30	31⅞	+ 3
Laura Sec	340	8⅝	8⅝	8⅝	+ ⅛
Law Pin	3875	8⅝	8⅝	8⅝	+ ⅛
Lau Fn 140	300	19	19	19	
Lau F 2.60	100	24½	24½	24½	— ⅛
Leigh Inst	220	8⅝	8⅝	8⅝	
Leons Fin	100	8⅝	8½	8⅝	+ ⅛
Life Inv w	200	150	150	150	+ 5
Livingsto	x50	7	7	7	
Lob Co A	956	35⅝	35	35⅝	+1⅞
Lob Co B	700	35	35	35	+ 5
Lob Co pr	65	37	36⅝	36⅝	
Lob G A pr	300	20	20	20	
Loh G B pr	480	21½	21	21½	+ ½
Loeb M	350	43	43	43	
Maclean H	1200	11½	11½	11½	+ ½
Mdl Cable	575	6⅝	6	6½	+ ½
MB Ltd	900	28⅝	28⅝	28⅝	+ ½
Magna El	1160	6⅝	6⅝	6⅝	— ⅛
Magnason	4000	8⅝	8⅝	8⅝	— ⅛
Magni	10650	13	11½	11½	
Maintr Jh	1175	15	15	15	
M L Mills	115	17⅞	17⅞	17⅞	— ⅛
Maritime	719	32½	32½	32½	
Markbore	800	6⅝	6⅝	6⅝	+ ⅛
Markley w	2000	215	210	215	+ 5
Mass-Fer	2675	11⅛	11⅛	11⅛	+ ⅛
McLaglin	440	8⅝	8⅝	8⅝	
MEPC	200	8⅝	8⅝	8⅝	+ ⅛
MEPC w	900	240	225	240	
Meighens	1325	10⅝	10⅝	10⅝	— ⅝
Met Stores	950	37	37	37	+ ⅛
MCFM	300	225	225	225	
Microsyst	4383	42½	42½	42½	
Microys w	400	205	205	205	
Mill Brick	655	5⅝	5⅝	5⅝	+ ⅛
Mindustrl	100	6½	6½	6½	
Molson A	2075	18	17⅞	18	+ ⅛
Molson B	362	17⅞	17½	17⅞	
Mnt Trst	300	14½	14⅝	14⅝	— ⅛
Moore	12798	38½	38⅞	38½	— ⅛
Morse A	x25	14½	14½	14½	
Morse B	x50	19½	19½	19½	
Morse pr	25	38	38	38	+1⅝
MTS Inter	2900	5⅝	5½	5½	— ⅛
Murphy	2625	12	12⅝	12	+ ⅛
Mrphy pr	1770	33	33	33	— 1
Murritt B	100	460	460	460	— 5
Nabrs Dig	1100	9⅝	9⅝	9⅝	+ ⅛
NaChrs I	x5	10½	10½	10½	
Nat Drug	646	8⅝	8½	8½	
Nat Sea	110	9⅝	9⅝	9⅝	+ ⅛
Nat Trust	1400	27½	27½	27½	
Neonex	7250	45	44⅝	44⅝	— 5
NB Tel	250	14⅝	14⅝	14⅝	
N Provld D	300	60	60	60	+ 2
Nfld LP	950	10⅝	10⅝	10⅝	— ⅛
Nia Wire B	310	12⅝	12½	12½	— ⅛
Noranda	7066	37	35⅝	37	+1½
Nor Cil G	8584	17	16⅞	16⅞	— ⅛
Nor Cl A p	1100	12	28⅝	28⅝	+ ⅛
Nor Cl B p	830	34½	34½	34½	+ ⅝
Nor Cil w	1075	800	800	800	+ 5
NW Util p	25	35⅝	35⅝	35⅝	—1½
NS L P	3700	10	9⅞	10	+ ⅛
NuWest H	2150	5⅝	5⅝	5	+ ⅛
O—S					
Ocean Cm	200	22	22	22	+ ⅛
Oil Patch	1100	295	275	275	—15
Okanagan	400	475	475	475	
Orlando R	2000	6⅝	6½	6½	— ⅛
Oilfd Ind	2600	9⅞	9⅞	9⅞	— ⅛
Oshawa A	1450	13⅝	13⅝	13⅝	— ⅛
Oshawa w	1600	220	215	215	— 5
Overlnd 3 p	400	300	300	300	—30
Pac Pete	3630	30⅝	30½	30⅝	+ ⅛
Pemb A	19070	6⅝	6½	6½	+ ⅛
Pembin B	6350	6	5⅞	6⅛	— ⅛
Pemb D p	1312	23⅝	23⅝	23⅝	— ⅛
Pennington	1350	10⅝	10½	10⅝	
P Dev 5 S	570	12	11⅞	12	+ ⅛
Petrofina	x12	21½	21½	21½	
Phillips Cb	700	11	10⅝	11	+ ⅛
Pitts Eng	970	13⅝	13	13⅝	
Placer	1100	37	37	37	
Pow Corp	4437	485	485	485	+ 5
Pow Crp pr	625	27⅞	27½	27⅞	+ ⅛
Pow C 3 pr	300	9⅝	9⅝	9⅝	— ⅛
Prem Iron	150	8⅝	8⅝	8⅝	+1⅞
Price Com	3525	7½	7½	7½	
Prov B Can	x50	10⅝	10⅝	10⅝	
Que Tel r	1086	33	31	31	— 1
Quinte A	2500	180	180	180	
Rank Org	7900	20⅝	20	20⅝	
Reed Oslr	282	23⅝	23⅝	23⅝	+ ⅛
Reich wt	x50	225	215	225	
Reitman	200	27½	27½	27½	
Reitman A	130	17⅝	17⅝	17⅝	+ ½
Revelstk	645	16½	15⅞	16½	+ ⅝
Rio Alg L	695	235	235	235	
Riv Yarn	200	125	125	125	—10
R. Little A	175	13	13	13	+1½
Rolland	400	300	300	300	—30
Ronald Fd	x50	13⅝	13⅝	13⅝	
Rothman	225	12	12	12	— ½
Rothm A p	75	83	83	83	+ ⅛
Rothm 3p	1000	18⅝	18½	18½	
Royal Bnk	5603	28½	28½	28½	
Royal Trst	300	34½	34½	34½	+ ½
Russell H	700	19	18⅞	19	+ ½
SL Cem A	2500	35	34½	35	+ ½
St Maurice	2500	85	84	85	+ 2
Schmltz	100	8	8	8	+1⅞
Schmltz pp	100	8⅝	8⅝	8⅝	
Scintrex	1050	6	6	6	
Scot Lasal	175	30	29	29	+ ⅛
Scotts	1530	13½	13	13	— ⅛
Seaway M	150	8⅝	8⅝	8⅝	+ ⅛
Seaway pr	700	8½	8½	8½	
Secur Cap	1100	300	300	300	
Shaw Pipe	500	9	9	9	
Shell Inv p	653	36⅝	36½	36½	— ⅛
Shell Inv w	4000	816½	16⅝	16½	— ⅝
Shell Can	1945	36⅝	36	36	— ½
Shepherd	400	350	340	340	—10
Sifton Pro	1000	450	450	450	+10
Silverwd A	675	19½	19	19½	+ ⅝
Silverwd B	230	18⅝	17⅞	18⅝	
Simpsons	638	19½	19	19½	+ ⅛
Simpson S	468	24⅝	24⅝	24⅝	+ ½
Skyline H	600	8	8⅝	8	+ ⅛
Slater Stl	1000	13⅞	13	13⅞	+ ⅝
Slater 1 pr	100	15½	15½	15½	— ½
Slate Walk	168	8½	8½	8½	+ ½
Southam	481	58⅝	58⅝	58⅝	+ ⅝
Stafford	500	235	235	235	
St Brodcst	2080	12	11⅝	12	+ ⅛
St Paving	200	5½	5½	5½	
Sthy Pacific	150	18⅝	18⅝	18⅝	+ ½
Steel Can	9063	27⅞	27⅝	27⅞	
Steetley I	25	40	40	40	
Steintron	300	65	5	5	+10
Stler Trust	600	87	87	87	
Stuart Hse	100	6	6	6	
Stuart Oil	100	10⅝	10⅝	10⅝	
Suptst com	300	13⅝	13½	13⅝	+ ⅛
Suptst od	125	43	43	43	
Surpass C	1300	210	200	210	+10
T—Z					
Teledyne	115	85⅝	85	85⅝	— ⅛
Texaco	2129	83⅝	81⅝	82⅝	+ ⅛
Texas Gu S	3025	25⅝	25½	25½	+ ½
Thom Nes	200	26½	26½	26½	+ ½
Thomson	3800	105	100	105	+ 5
Tor Dm Bk	1581	23⅝	23½	23½	
Tor Star B	300	18½	18½	18½	
Towmart	2100	8	8	8	
Trans Ad A	3625	13⅝	13½	13⅝	+ ⅛
Traders B	700	12⅝	12⅝	12⅝	
Trader A p	450	34⅝	34½	34½	+ ⅛
Trader B p	55	26⅝	26⅝	26⅝	+ ½
Trader 65 w	3468	275	270	270	+10
Trader 66 w	1000	40	40	40	+15
Trader 68 w	1805	435	430	435	+ 5
Transair	2055	315	305	305	—15
Tr Can PL	1780	32½	32½	32½	
Tr Can Pl p	75	48	48	48	+ ⅛
Tr Can P w	275	10⅝	10½	10½	+ ½
Trans Mt	5828	23	22⅝	22⅝	— ⅛
Trizec Crp	5450	160	155	160	+ 5
Trizec w	3300	55	55	55	+ 2
Trst-Wall	443	350	350	350	
Un Corsnd